CAR-RT SORT ** CR 13
141545 3/20/97
SO PLFD PUBLIC LIBRARY
2484 PLAINFIELD AVE
SO PLAINFIELD NJ 07080

SOUTH PLAINFIELD
The Reporter

Vol. 26, Thursday, June 9, 1994 A Forbes Newspaper 50 cents

SOUTH PLAINFIELD FREE PUBLIC LIBRARY
RECEIVED JUN 9 1994

Out-of-town teens arrested in string of burglaries

By SYLVIE MULVANEY
THE REPORTER

Two teenagers police believe are responsible for a rash of neighborhood break-ins were caught red-handed Friday with loot from a burglary they'd just committed, police said.

Captain Steven Merkler said Monday the boys, a 16-year-old from North Plainfield and a 17-year-old from Piscataway, were arrested Friday afternoon in possession of more than 40 pieces of jewelry from a recent Tooz Place burglary.

The captain said patrol officers and detectives "saturated" the area of Franklin and Clinton avenues while investigating the string of burglaries and attempted break-ins that occurred within about 1½ weeks.

Capt. Merkler said Detective Paul Wylam stopped the youths for questioning about 1:45 p.m. as they rode bicycles on Franklin Avenue.

The teens were found in possession of a hypodermic needle and a "large assortment of jewelry," Capt. Merlker said, adding further investigation linked them with the eight previous incidents, including the Tooz Place burglary.

He said police developed suspects after establishing the pattern of the burglaries and conferring with North Plainfield police.

"The pattern was all during the day," the captain said, adding that window screens had been cut to gain entry to the homes, and in all but one case, small items such as cash and jewelry were stolen.

"It was things that could be carried away on foot or on a bike," he said. "We knew it was the same guys."

Capt. Merkler said he was unsure of the value of the jewelry taken from the youths, and no other property was recovered.

He said the youths likely stole items to sell quickly on the street.

After processing, the North Plainfield teen was taken to North Plainfield police headquarters to answer a failure to appear warrant, Capt. Merkler said. The Piscataway youth was released to his parents.

Chase turns fatal

Teen's car hits tree, splits in half

By SYLVIE MULVANEY
THE REPORTER

A 17-year-old Plainfield boy fleeing a South Plainfield police officer Tuesday morning was killed when the car he was driving slammed into a tree in Plainfield.

Plainfield police said James H. Page III of Geneva Place was pronounced dead at the scene.

According to information provided by Chief John Waldron of the Plainfield Police Division, the 10:16 a.m. crash occurred when the 1984 Honda CRX the youth was driving hit a dip in the roadway, went airborne and struck a tree in the 800 block of Stelle Avenue.

Members of the Plainfield Police Traffic Section and the Union County Prosecutor's Office are investigating the cause of the accident, the chief said.

No further information could be obtained from Plainfield police.

South Plainfield Police Lt. John F. Ferraro said the crash occurred just after borough Police Officer Wayne Diana stopped chasing the youth's car.

The lieutenant said Officer Diana first spotted the Honda on Plainfield Avenue, near Tompkins Avenue, and attempted to stop it after noticing it had no front license plate or inspection sticker.

He said the car continued north on Plainfield Avenue, toward Plainfield, and appeared to pull over, but sped away "at a high rate of speed."

Officer Diana again tried to stop the car, but called off the chase as he approached the intersection of Plainfield and Stelle avenues, the lieutenant said.

"He had realized that the car was turning toward an area where there was a school," he said.

The officer still had the car in sight as it headed up Stelle Avenue, he said. The crash occurred just after the Honda crossed Grant Avenue.

"Two blocks up, the guy blew a stop sign, lost control of the car, and hit a tree," Lt. Ferraro said. "The car skidded into the tree."

The passenger side of the vehicle slammed into the tree and broke in half, he said.

Page died as a result of the impact, he said.

The lieutenant said the teen was alone in the car, and wasn't sure whether he wore a seatbelt.

He said he didn't know why the youth ran from police, and had no way of knowing whether alcohol or drugs were involved.

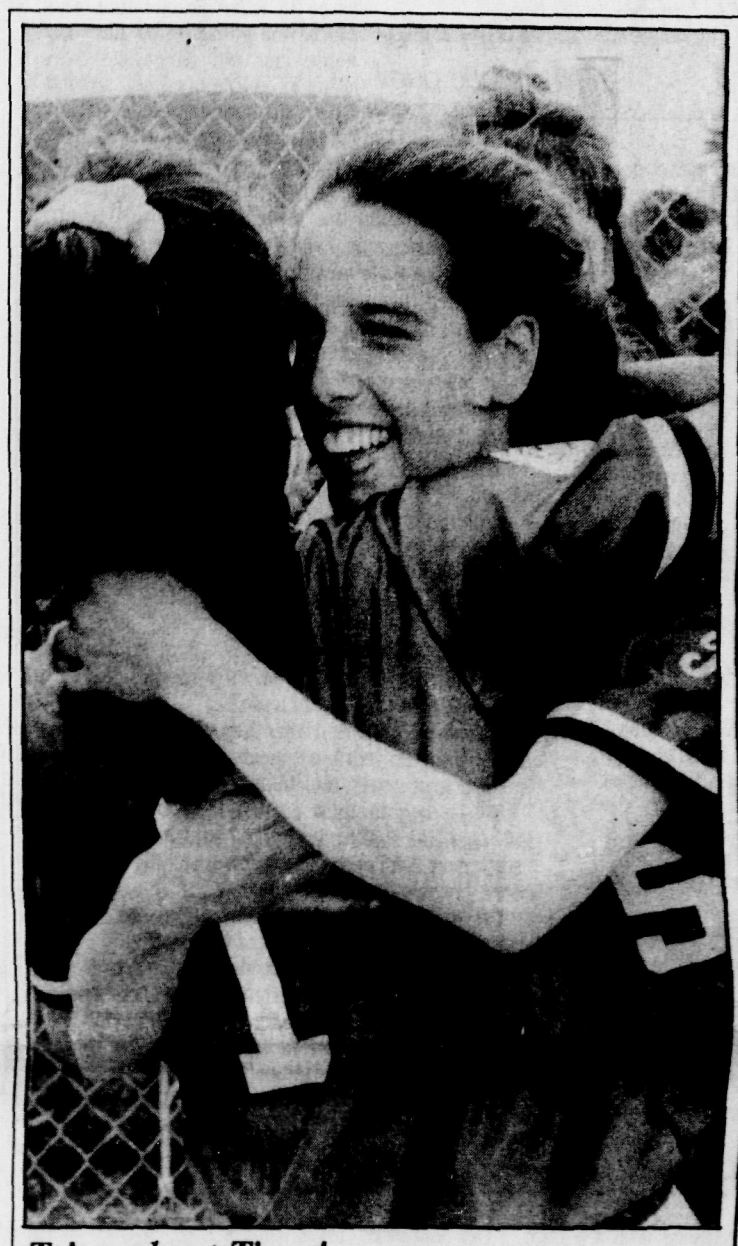

Triumphant Tigers!

ROBERT YOUNG/THE REPORTER

Shortstop Janine Plate and pitcher Laurie Matticola share a jubilant embrace after the South Plainfield High School girls softball team won the Central Jersey Group 2 Softball State Finals last week. Story on Page A-10.

Woskey defends account

Fund was OK'd in 1994 budget

By EVELYN HALL
THE REPORTER

Borough Council members, including Council President Dan Gallagher, approved the mayor's expense account, which some council Democrats labeled "secret" during a meeting last month, Mayor Michael Woskey said Monday.

"He is correct," Mr. Gallagher said Tuesday. But even though council approved the account, the line-item was never discussed with council members, or brought to their attention during meetings on the 1994 municipal budget, he added.

At the council's meeting May 26, Democrats accused the mayor of hiding the $5,000 fund. Mr. Gallagher said at the meeting he hadn't known the account existed until that day, when he was told the cost of a luncheon with several high school students would come out of the account.

However, Mayor Woskey said Monday council members approved the expense account last year when they voted unanimously to adopt the 1994 budget. The account was established "to track" expenses related to the mayor's office and to separate those costs from other administrative expenses, Mr. Woskey said.

If council members were unaware of the item, it was not his fault, the mayor said. "It's their responsibility as council people to review every single line item in the budget and approve it," he said. "I can only assume they knew it was there. If they didn't agree with it back then, they should have pulled it out."

But Mr. Gallagher maintained Tuesday the account was established "secretively."

"The line item was set up and I never saw it," he said. "I felt it should have been brought to [council members'] attention and discussed with us."

A line-item copy of the borough's 1994 budget, dated Nov. 11, 1993 shows the account listed as "other expenses" under the mayor's office. Other borough departments also have administrative expense accounts, Mr. Woskey said.

To date, only two charges have been posted to the account. One was the luncheon with members of the South Plainfield High School student government, at a cost of $242.35, the mayor said. The other item was the cost of six plaques, a total of $110.57. Since this month is the end of the 1994 fiscal year, the remaining money will go back into surplus for redistribution in next year's budget, Mr. Woskey said.

"We don't disagree with what he's doing with the money," Mr. Gallagher said. "We disagree with his method."

Although council members can refuse to pay any bill, they hesitate to do so in this case because "it will be perceived we were against what was done with the money," the councilman said.

It will be up to the council to

(Please turn to page A-2)

Demolition is under way on Fairmont Plaza ruins

By SYLVIE MULVANEY
THE REPORTER

A demolition crew this week began tearing down what's left of the Fairmont Park Plaza building destroyed by fire and a natural gas explosion more than four months ago.

Borough Construction Official John Allen said Tuesday the property's two landlords, Bill Mohylak and Joe Anskoff, hired a crew to demolish the building and foundation.

Work started Tuesday, he said.

Most of the building was consumed by the explosion and fire early Jan. 28. Officials said the blast was touched off by a corroded, leaking gas pipe inside Park Luncheonette.

Since the explosion, only a shell of the building has remained standing, encircled by a chain link fence to keep out trespassers.

The building originally housed 12 stores. Three were left standing, but they were determined structurally unsound, officials said.

Last month, Borough Council President Daniel Gal-

(Please turn to page A-2)

Voters give Woskey nod for freeholder run

By SYLVIE MULVANEY
THE REPORTER

Mayor Michael Woskey overwhelmingly won one of the two Republican Party nominations for Middlesex County Freeholder in Tuesday's primary, edging out the nearest competitor by more than 4,000 votes.

In the uncontested local race for mayor and Borough Council, the Republicans showed a slightly greater turnout than the Democrats.

Mr. Woskey garnered 5,984 votes in the freeholder contest, placing second behind incumbent Arthur M. Haney, who took 6,312 votes. Rounding out the six-way race for the two 3-year seats were: incumbent Charles H. Garrod Jr. with 1,649 votes; Louis J. Pirozzoli Jr. with 1,503 votes; Frank C. Grammatica with 749; and Charles Harrigfeld with 696 votes.

In the race for mayor of South Plainfield, former Republican Borough Council President Linda Dashuta took 225 votes to current Democratic Council President and former Mayor Daniel Gallagher's 213 votes.

Republicans Mike Dixon and Hank Grabarz garnered 229 and 220 votes, respectively, in the Borough Council contest for two available seats.

Mr. Dixon lives on Kosciusko Avenue, and Mr. Grabarz is a Nassau Avenue resident.

On the Democrat side, Rush Street resident Beth Link gathered 192 votes and Gray Drive resident Vincent Buttiglieri took 189 votes.

Mr. Buttiglieri is employed by the New Jersey Highway Authority as a cost accountant. Ms. Link is a strategic planning manager with AT&T.

Mr. Grabarz is an engineering designer for RPMS Consulting Engineers in Jamesburg. Mr. Dixon owns and operates Centre Deli

(Please turn to page A-2)

AUGUSTO F. MENEZES/THE REPORTER

ANTHONY SINCAVAGE and THOMAS LENAHAN

Principal pair comes full circle

Duo that began together in 1959 is retiring together

By DENNIS O'NEILL
REPORTER CORRESPONDENT

The final school bell will ring for two South Plainfield educators June 30 at 4 p.m.

Anthony Sincavage, principal of John E. Riley Elementary School, and Thomas Lenahan, principal of Franklin Elementary School, will both retire after 35 years of distinguished service in the South Plainfield school system. To those who know Mr.Sincavage and Mr. Lenahan, the simultaneous retirements do not seem coincidental.

"Although it was not designed or planned in any way," said Mr. Lenahan, "you really could parallel our lives."

'Mr. Lenahan is decent to the core. The kids and the staff have all loved him because he had much more than intelligence and administrative skills; he had an educated heart'

— Marlene Placzek

Both men were born and raised in the small, coal mining town of Sugar Notch, Pa. After graduating from college, both served in the armed forces. And in the fall of 1959, both men were hired to teach in the South Plainfield School District, having been recruited by John E. Riley, another native of Sugar Notch.

"Mr. Riley was instrumental in having both Tom and I come to South Plainfield," said Mr. Sincavage. "He recruited a number of teachers who came here from our home town."

"There was a shortage of teachers in New Jersey at that time," Mr. Lenahan added, "and local school officials were recruiting teachers from Pennsylvania. Through the influence of John E. Riley, I was able to come here."

Both men moved to South Plainfield and became roommates for the first year of their teaching careers in a small boarding house on Dumont Avenue. They started

(Please turn to page A-2)

Fly Old Glory
Add a flag to your ad for just $5
See classified for details

Still the GMC's best
Tigers' Brooks wins third conference golf crown
See Sports, page A-10

Center Stage
A summer full of music under the stars in Holmdel
See WeekendPlus

Principals come full circle

(Continued from page A-1)

work the same day.

"Every weekend, we'd go back to Pennsylvania together, and the following summer we both married within two weeks of each other," Mr. Sincavage said.

After 13 years of combined service as a teacher and administrator, mostly for junior high school students, Mr. Lenahan became principal of the Franklin Elementary School in 1972.

A year later, the careers of these two friends and former roommates would parallel again. After teaching and coaching junior high school students for 14 years, Mr. Sincavage became principal of the John E. Riley Elementary School in 1973.

After more than a decade of junior high school students, both principals found the adjustment to younger children the greatest challenge in the first year of their new careers.

"I remember the first time I walked into the cafeteria," said Mr. Sincavage. "I couldn't get over how the kids kept touching each other. I spent two months trying to separate children until somebody told me that that's what young kids do. They need to be in contact with one another."

"The vast difference in age and interests" is what Mr. Lenahan remembers. "You're developing minds in both age groups, but with younger children you are not only teaching them the basic skills of learning, but also trying to develop an appreciation for school," he said.

Both men attribute the success of their careers as principals to their staff and faculty, and the support of parents.

"I am very grateful for the hard work of the people that I have served with over the years here," Mr. Lenahan said. "Franklin School has had an excellent staff who have always had a great interest in the students."

That sentiment is echoed by the principal of Riley School. "I have had a lot of help from some very fine people over the years," said Mr. Sincavage.

Those "very fine people" speak highly of the two men who will soon retire.

"Mr. Lenahan has been a good administrator," said Marilyn Winston, a first grade teacher at Franklin School. "But more than that, he has been a warm, compassionate and understanding man."

Marlene Placzek, another first grade teacher at Franklin School, agreed. "Mr. Lenahan is decent to the core. The kids and the staff have all loved him because he had much more than intelligence and administrative skills; he had an educated heart."

At Riley School, words of praise are similar for Mr. Sincavage.

"Tony will be missed," said Bill Nothnagel, physical education instructor at Riley. "If you ever needed a good captain of a ship, you would pick Tony Sincavage. He was the best captain this crew could have. Whenever anyone had a question or a problem, or needed guidance, Tony was there."

Ann Schenk, administrative assistant at Riley, agreed. "For the last 13 years, through good times and bad, Mr. Sincavage has been my right arm. I always knew I could call on him. He has always been there for me and others."

Affection for the two principals extends from the children they have served as well.

"Mr. Lenahan is nice," said Christine Gibson, a fifth-grader at Franklin School. "He always talks to us and has a great sense of humor. I'm going to miss him."

Matt McKnight, another fifth-grader at Franklin added, "He cares a lot about us. He always came to visit us in our classrooms to see how we were doing. And he was always organizing special events for us."

> *'I thought that when I first came to Riley School that this place was going to be like my home and Mr. Sincavage was going to be like my dad. And he was. I'm going to miss him a lot'*
>
> **— Leah Piper**
> *Fifth grade pupil*

Mr. Sincavage will be missed by Riley pupils as well.

"I like him," said Heather Flood, a first grade student at Riley. "He's been a nice principal. He always winks at kids because he likes us."

"I thought that when I first came to Riley School that this place was going to be like my home and Mr. Sincavage was going to be like my Dad," added Riley first-grader Leah Piper. "And he was. I'm going to miss him a lot."

And what do Mr. Sincavage and Mr. Lenahan say about each other? Their answers are identical.

"Tom Lenahan has been a very close friend," said Mr. Sincavage, "and I can honestly say that in 35 years we have never had a disagreement. Not a cross word has passed between us."

"We've been buddies," added Mr. Lenahan, "and we've respected each other. We've watched each other grow as professionals and as individuals and we have always supported each other."

What does Mr. Sincavage look forward to most in retirement? He replied: "Except for two years in the service, my whole life has revolved around a school calendar and my days were subject to school bells. I'm anxious to see what life will be like without them, and to spend time with my grandson."

"I love the thought of retirement," said Mr. Lenahan, who is expecting his first grandchild soon. "It's going to give me an opportunity to do all the things that I want to do."

Ask both gentlemen what they will miss the most about their 35 years as educators and their answer is short and sweet: the children.

"I'm going to miss coming in every day and greeting the staff and parents," said Mr. Lenahan. "But most all I'm going to miss watching the kids come in every morning."

"I'll miss the kids," Mr. Sincavage agreed. "They are the easiest and best part of this job."

How do they plan to celebrate their last day?

"Mr. Sincavage and I promised that we would meet on that last day and have lunch," said Mr. Lenahan. "As we came in the first day, we would leave the last day — together."

SafetyTown in 19th year

The GFWC Junior Woman's Club of South Plainfield will sponsor SafetyTown for the 19th summer.

SafetyTown is an early childhood education program designed to introduce safety procedures to children entering kindergarten or first grade in the fall.

SafetyTown is a miniature layout of a real town with painted streets, traffic lights, big-wheel cars (with seat belts), buildings, crosswalks, and other safety aids. Classroom activities include songs, poems, stories, movies, field trips, and visits from various safety personnel.

The program is held for 1¾ hours each day from July 11-22. All classes are held behind the school administration building on Cromwell Place. Cost is $30.

Registration forms are available at the South Plainfield Public Library. For more information, call Diane Seeselberg at 756-0539 or Dawn Jeffreys at 755-3986.

Fairmont to be demolished

(Continued from page A-1)

-lagher said 18 people living near the ruins signed a petition in April to try forcing the landlords to do something about the building.

He said rotting food left in the basement had attracted rats, and exterminators were called in more than once.

Mr. Allen said the landlords were cited April 12 for "numerous violations" under the property maintenance and uniform construction codes.

They were issued summonses May 25 for failure to respond to the violation notices, and a court date is pending, he said.

Borough Attorney Patrick Diegnan said the building and foundation will be demolished, and replaced with "clean fill."

Mr. Diegnan said the work is expected to be done within a month.

Boro Adult School sets 1994 summer courses

Brochures for the South Plainfield Adult School's summer semester have been mailed to borough residents.

Computer, exercise, dancing, swimming, and aerobics classes are among the course offerings for the summer. Programs for children also are available.

Among the adult school's trips this summer are an excursion to Long Beach Island, Saturday, June 18; the New York Mets baseball game against Pittsburgh, Saturday, June 25; a tour of Colorado and New Mexico, July 8-17; a matinee of *Beauty and the Beast*, July 13; a cruise to Atlantic City, July 23; and the New York Yankees baseball game against Boston, July 26.

Also planned is a cross-country trip by railroad, July 28-Aug. 11.

A complete list of courses and trips may be found in the adult school brochure. Call 754-4620, Ext. 213.

Woskey gets freeholder nod

(Continued from page A-1)

and Catering on South Plainfield Avenue with his wife, and also works as fleet manager at Havens Ford in Bound Brook.

All four council candidates are vying for seats currently held by Mr. Gallagher and Republican Willard Carey, who chose not to run for re-election.

Tiger Day Camp

It's almost time for the Tiger Day Camp for South Plainfield children. Sessions are scheduled for June 29-July 1, July 5-8, July 11-15, July 18-22, July 25-29, and Aug. 1-5. Call Pat Freitag at 754-4620, Ext. 215.

CELEBRATE FLAG DAY
With Services Plus
ONE DAY ONLY
June 14, 1994
American Flags $9.94
All Other Decorative Banner Flags $19.94
Refreshments will be served!
9:am-7:00pm
SERVICES PLUS
22 So. Plainfield Ave • South Plainfield
(908) 755-5060 FAX 755-8729
Your Friendly Shopping & Shipping Store
Hours: M-F 9am-5:30pm; Sat 9am-4:30pm

WIN
3 BEDROOM TOWNHOUSE IN EAST WINDSOR, NJ
ESSAY CONTEST
"WHY I WANT TO WIN YOUR TOWNHOUSE"
• Imagine Having No Mortgage
• Sell/Rent for Profit
• Have Fun Enter With A Group
$99.99 entry fee - It's easy & Fun
For Details Call 609-581-4242 or Send your Name & Address on a 3x5 index card to
R.T. House Contest - PO Box 1386, Hightstown NJ 08520

Heating, Air Conditioning, Insulation, Refrigeration & Duct Cleaning
249 North Main St.
Manville, NJ 08835
(908) 526-1155
1-800-870-7914
Residential • Commercial • Industrial
LENNOX Heating / Air Conditioning
Fras-Air
Quality First...From the Green Truck Guys
Somerset • Hunterdon • Middlesex • Warren

Aiello Chiropractic Center, P.C.
Your hometown source for quick pain relief
Gentle relief for:
Low Back Pain • Neck Pain • Headaches • Sinus Congestion & allergies • Shoulder Problems • On-the-job injuries • Sports injuries
For your comfort and conveniences:
Evening & Saturday Appointments • 24-hour Emergency Care • Insurance accepted & filed • Same-day appointments • Flexible payment plans available • Major Credit Cards Accepted
Dr. Patrick Aiello, D.C.
Member: Central Jersey Chiropractic Society
2201 South Clinton Avenue, Suite H
South Plainfield, NJ 07080-1471
On the corner of New Market and South Clinton
(908) 755-2289

Woskey defends expense account

(Continued from page A-1)

decide if that item should be renewed next year. Mr. Gallagher said he would like to see the account stricken from the budget in 1995.

"There's no need" to track such expenditures separately, he said. "It's never been done before and there's no need to do it now."

"I believe it should be there," Mayor Woskey said. The mayor's office tends to require more involvement in activities and associations than a council position, he said. Expenses related with those activities should be tracked.

"There seems to be the feeling from some council members that the mayor should do nothing," Mayor Woskey said. "The mayor is not subordinate to the council."

The mayor also said Monday there was nothing "secret" about a meeting between himself, the borough engineer, clerk/administrator and emergency management coordinator, and Texas Eastern officials.

The group met 8 a.m. May 10 in the municipal courtroom of borough hall, Mr. Woskey said.

Texas Eastern representatives told borough officials they wanted to dig up and repair a section of natural gas pipeline in the borough. However, borough officials asked that the company prepare a report of their plans and present it to council before proceeding, the mayor said.

Communications broke down some time between that meeting and May 20, when the company began excavating on West Street. Texas Eastern representatives claim they sent Borough Emergency Management Coordinator Mike Zushma a letter outlining their intentions, Mr. Woskey said. They followed the letter up with a phone call.

But Mr. Zushma said he never received the letter, the mayor said, adding that even if he had, the letter was not the report borough officials were looking for.

"Texas Eastern didn't follow through on what they were supposed to do, and they moved the [excavation] schedule up," he said.

LOCAL MOVIE TIMES

For the week of Friday, June 10-Thursday, June 16. Schedules are subject to last-minute change.

MIDDLESEX

AMBOY MULTIPLEX
Routes 9 & 35, Sayreville
(908) 721-3400
•Call theater for showtimes.

CINEPLEX ODEON
MENLO PARK
Route 1, Edison
(908) 321-1412
•*Maverick* (PG) Friday, Saturday: Noon, 2:40, 5:20, 8, 10:40 p.m. Sunday: Noon, 2:40, 5:20, 8, 10:30 p.m. Monday-Thursday: 1:30, 4:15, 7, 9:45 p.m.
•*Renaissance Man* (PG-13) Friday, Saturday: 12:20, 3, 5:40, 8:15, 10:50 p.m. Sunday: 12:20, 3, 5:40, 8:10, 10:35 p.m. Monday-Thursday: 2, 4:40, 7:20, 10 p.m.
•*The Flintstones* (PG) Friday, Saturday: 12:15, 1:20, 2:20, 3:30, 4:30, 5:45, 6:45, 8, 9, 10:15, (late show) 11:15 p.m. Sunday: 1:20, 2:20, 3:30, 4:30, 5:45, 6:45, 8, 9, 10:15 p.m. Monday-Thursday: 1:20, 2:15, 3:30, 4:30, 5:45, 6:45, 8, 9, 10:15 p.m.
•*City Slickers 2* (PG-13) Friday, Saturday: Noon, 1, 2:30, 3:30, 5, 6, 7:30, 8:30, 10, 11 p.m. Sunday: Noon, 1, 2:30, 3:30, 5, 6, 7:30, 8:20, 10, 10:30 p.m. Monday-Thursday: 1:30, 2:30, 4, 5, 6:30, 7:30, 9, 10 p.m.
•*Beverly Hills Cop III* (R) Friday-Sunday: 12:20, 2:35, 4:45, 7, 9:15 p.m. Monday-Thursday: 2, 4, 7, 9:15 p.m. Late show Friday and Saturday at 11:30 p.m.
•*Speed* (R) Friday-Sunday: 12:15, 1:15, 2:45, 3:45, 5:15, 6:15, 8, 9, 10:35 p.m. Monday-Thursday: 1:15, 2:15, 3:45, 5, 6:15, 8, 9, 10:35 p.m. Late show Friday and Saturday at 11:30 p.m.
•*The Cowboy Way* (PG-13) Friday-Sunday: 12:30 p.m. Monday-Thursday: 1:15 p.m.
•*The Crow* (R) Friday-Sunday: 2:25, 5:20, 7:45, 10:25 p.m. Monday: 3:30, 10:15 p.m. Tuesday-Thursday: 3:30, 5:35, 7:45, 10:15 p.m.
•*When a Man Loves a Woman* (R) Friday, Saturday: 12:15, 2:25, 5:30, 8:10, (late show) 10:55 p.m. Sunday: 12:15, 3:10, 6:20, 9:30 p.m. Monday-Thursday: 1, 3:40, 6:30, 9:30 p.m.
•Sneak preview of *Getting Even with Dad* (PG) Sunday at 12:15 p.m.

DUNELLEN THEATER
458 North Ave., Dunellen
(908) 968-3331
•Call theater for showtimes.

KENDALL PARK CINEMAS
3560 Route 27, Kendall Park
(908) 422-2444
•*Speed* (R) Friday, Saturday: 2:25, 5:20, 7:40, 10 p.m. Sunday: 2:15, 4:45, 7:25, 9:45 p.m. Monday-Thursday: 7:10, 9:30 p.m.
•*City Slickers 2* (PG-13) Friday, Saturday: 2:20, 5:05, 7:25, 9:45 p.m. Sunday: 2, 4:30, 7:10, 9:30 p.m. Monday-Thursday: 7, 9:15 p.m.
•*The Flintstones* (PG) Friday, Saturday: 1:30, 3:25, 5:20, 7:15, 9:15 p.m. Sunday: 1:25, 3:20, 5:10, 7:05, 9 p.m. Monday-Thursday: 7:05, 9 p.m.
•*Beverly Hills Cop III* (R) Friday, Saturday: 1:45, 3:50, 5:55, 8:10, 10:15 p.m. Sunday: 2:30, 5:30, 7:50, 9:55 p.m. Monday-Thursday: 8:15 p.m.
•*Maverick* (PG) Friday, Saturday: 2, 4:30, 7, 9:30 p.m. Sunday: 1:30, 4:10, 6:45, 9:15 p.m. Monday-Thursday: 8 p.m.
•*Renaissance Man* (PG-13) Friday, Saturday: 2, 4:30, 7, 9:30 p.m. Sunday: 1:30, 4:15, 6:45, 9:15 p.m. Monday-Thursday: 8 p.m.
•*The Cowboy Way* (PG-13) Friday, Saturday: 1:30, 5:50, 10:15 p.m. Sunday: 5:15, 9:45 p.m. Monday-Thursday: 9:45 p.m.
•*When a Man Loves a Woman* (R) Friday, Saturday: 3:30, 7:55 p.m. Sunday: 2:30, 7:25 p.m. Monday-Thursday: 7:25 p.m.

MOVIE CITY
Route 1 & Gill Lane, Iselin
(908) 382-5555
•Call theater for showtimes.

MOVIE CITY
Oak Tree Center
1665 Oak Tree Rd., Edison
(908) 549-6666
•Call theater for showtimes.

SOMERSET

BERNARDSVILLE CINEMA
5 Mine Brook Rd.
Bernardsville
(908) 766-0357
•*Maverick* (PG) Friday: 7:30, 9:50 p.m. Saturday: 2, 4:30, 7:30, 9:50 p.m. Sunday: 2, 4:30, 7:30 p.m. Monday-Thursday: 7:45 p.m.

BROOK CINEMA
10 Hamilton St.
Bound Brook
(908) 469-9665
•*Widows' Peak* (PG) Friday: 5:15, 7:15, 9:20 p.m. Saturday, Sunday: 1:15, 3:15, 5:15, 7:15, 9:20 p.m. Monday-Thursday: 7:15, 9:20 p.m.
•*The Rocky Horror Picture Show* (R) Saturday: Midnight.

GENERAL CINEMA
BLUE STAR
Route 22, Watchung
(908) 322-7007
•*Renaissance Man* (PG-13) Friday-Thursday: 1:30, 4:15, 7, 9:40 p.m.
•*Beverly Hills Cop III* (R) Friday-Thursday: 2:15, 4:45, 7:30, 10 p.m.
•*Maverick* (PG) Friday-Thursday: 1:45, 4:30, 7:15, 9:50 p.m.
•*The Crow* (R) Friday-Thursday: 2, 4:30, 7:15, 9:30 p.m.

GENERAL CINEMA
BRIDGEWATER COMMONS
Routes 22 & 202-206
Bridgewater
(908) 725-1161
•Call theater for showtimes.

GENERAL CINEMA
RUTGERS PLAZA
1030 Easton Ave., Somerset
(908) 828-8787
•*City Slickers 2* (PG-13) Friday-Thursday: 2:10, 4:40, 7:20, 9:50 p.m.
•*Speed* (R) Friday-Thursday: 2:30, 5, 7:40, 10:10 p.m.
•*Maverick* (PG) Friday-Thursday: 2, 4:30, 7, 9:30 p.m.
•*Beverly Hills Cop III* (R) Friday-Thursday: 2:20, 4:50, 7:10, 9:20 p.m.
•*The Flintstones* (PG) Friday-Thursday: 1:30, 3:40, 5:40, 7:50, 10 p.m.
•*Renaissance Man* (PG-13) Friday-Thursday: 1:45, 4:15, 6:50, 9:40 p.m.

GENERAL CINEMA
SOMERVILLE CIRCLE
Route 28, Raritan
(908) 526-0101
•Call theater for showtimes.

MONTGOMERY CENTER
Route 206, Rocky Hill
(609) 924-7444
•*Widows' Peak* (PG) Friday, Monday-Thursday: 7:10, 9:20 p.m. Saturday, Sunday: 2:45, 5, 7:10, 9:20 p.m.
•*Little Buddha* (PG) Friday, Monday-Thursday: 7, 9:30 p.m. Saturday, Sunday: 2, 4:30, 7, 9:30 p.m.

FAIRWAY GOLF CENTER'S Father's Day Blowout!
at the Pro Shop
GUARANTEED LOWEST PRICES!
GOLF CLUBS • SHOES
GOLF FASHIONS • NOVELTY ITEMS
YONEX • HOGAN • FOOT JOY • WILSON • TITLEIST
CALLAWAY • ETONIC • TOP FLIGHT • SPALDING • ARMOUR
FOR THE WORLD'S BEST DAD...
SPECIAL 5 Pails of Range Balls FREE
With Every Purchase Over $250
with this ad • expires 6/19/94
25 FREE GOLF BALLS
BUY A SHAG BAG FOR ONLY $22.95 - WE'LL FILL IT WITH 25 SHAG BALLS - FREE!
PLUS
FUN FOR THE FAMILY...
140 2-Tiered, Covered Booths
• Putting Green • Bunker
• Chipping Area • Pro Shop
• Grand Prix Go-Kart Track • Mini Golf
• Batting Cages • Snack Bar • More!
GOLF SHOE SPECIAL $15 off any pair starting at $44.95 Head, Etonic, Foot Joy, Reebok, Nike
TITLEIST BONANZA DT's, HVC's HP-2's Pinnacle Gold (15 Pack) Reg $24.95 NOW $19.95
AUREUS GOLF GLOVES BUY ONE GET ONE FREE ONLY $9.95
METAL WOODS TOP BRANDS STEEL SHAFTS from $39.95 EA. GRAPHITE SHAFTS from $59.95 EA.
GORTEX RAIN SUIT FAMOUS BRAND Reg. $189.95 NOW $129.95 PLUS-FREE GORTEX RAIN HAT ($30 VALUE)
GOLF BAG BLOWOUT $10 off all bags starting from $49.95 PING, TITLEIST, TAYLOR MADE, SUN MOUNTAIN
TOP FLIGHT XL GOLF BALLS 1994's - 15 Pack ONLY $14.95
FAIRWAY GOLF CENTER
1650 Stelton Road, Piscataway, NJ • Hours 9 AM-10 PM daily 908-819-0111

Callers register complaints about vehicle ordinance

Sound Off callers focused their attention on the borough's Public Works department and an ordinance that has recently caused some trouble for garage owners in the borough.

At least one garage, Nicastro's, has been fined under the ordinance, which requires all vehicles in residential areas to be registered, insured and inspected. Another has received warnings.

The ordinance "to me just emphasizes the arrogance of some of the council persons," one caller said. "I think Nicastro's are excellent mechanics with whom I have been dealing for over 30 years. There are some elements conspiring to tear down a family business that took 40 years to build."

"This silly ordinance should apply exclusively to homeowners who have abandoned cars in their yards, their driveways and even on the streets," he said.

"There seems to be some discrepancy," another man said. Nicastro's "has a garage that's in a commercial area, that has been there for over 40 years. The residential section has built up around it, but he [should have] preferences in the time that he has spent there."

"... One must come to the conclusion that [the borough] has singled out two repair shops," a woman caller said. "Take a ride north on Kenyon Avenue and see what you find ... and that isn't eve a repair shop. We have a junk yard ... One wonders what we pay taxes for. South Plainfield is getting to resemble — very, very closely — Plainfield."

Other callers were upset with the borough's Public Works department.

"Public Works is open one Saturday a month. I believe it's the first Saturday," a woman said. "In May, the first Saturday of the month, the offices were closed and there was a sign that said 'Not open this Saturday.' So I called, wondering what Saturday in the month of May they were going to be open so I could go pick up my sticker for the compactor.

"They said I would have to wait until the following month. Now, it's bad enough they're open one Saturday a month ... if they're going to cancel the only Saturday a month they're open, I would think it would have been only fair for them to announce in the newspaper that they would open up another Saturday for the convenience of those who cannot get there ..."

Another caller said he was inconvenienced at that borough compactor.

"Once again, I got in line this past Saturday at 2:30 to unload my stuff at the compactor," he said. "I was not able to get to the front of the line by 3 o'clock, and I was turned away. Either close the line or extend the hours. This is for the birds."

Tests pending on driver, truck in fatal

By SYLVIE MULVANEY
THE REPORTER

Authorities investigating the Friday morning accident that killed a Franklin woman on Interstate 287 are awaiting results of tests done on the driver of the tractor trailer that crushed her car, and on the truck itself.

Spokesman for the New Jersey State Police, Trooper Al Della Fave, said Monday test results on the 18-wheeler and its driver, Ronald James, 47, of South Amboy, are expected tomorrow.

Cynthia Lerch, 34, of the Somerset section of Franklin, died of "multiple devastating injuries" after the tractor trailer overturned onto her 1992 Toyota Camry, Trooper Della Fave said. She was pronounced dead by Rosalyn Shulman of the Middlesex County Medical Examiner's Office at 10:36 a.m., just less than an hour after the accident was reported.

The trooper said the accident occurred in the southbound lanes after the tractor trailer, which Mr. James was driving in the center northbound lane, crossed the left lane and grass median, and toppled onto Ms. Lerch's car when it reached the southbound lanes.

"Mr. James stated that he was cut off," Trooper Della Fave said.

That caused him to lose control of the tractor trailer loaded with wooden pallets, he said. It struck a guard rail before heading across the median.

The trooper said he would not know whether alcohol or drugs were involved until Mr. James' blood test results were revealed tomorrow.

He added that he didn't know whether the truck was speeding.

After the tractor trailer crushed the Toyota, it kept skidding across the lanes, sliding into a 1986 Chevy driven by Ozzie Caccavelli, 27, of Dey Street, Piscataway, the trooper said.

The driver of a fourth vehicle, Gregory Domanico, 20, of Hopatcong, couldn't stop his 1991 Hyundai in time, and hit the truck with his car, he said.

When the tractor trailer came to a stop, it lay perpendicular to the lines, stretching across at least two lanes.

The occupants of all the vehicles were injured — including a passenger in Mr. Domanico's car — and taken to Robert Wood Johnson University Hospital in New Brunswick.

Mr. James was treated for a head injury and released. Mr. Domanico and his passenger, April Tesoriero, 21, of Succasunna, were treated for chest injuries and released, Trooper Della Fave said.

Mr. Caccavelli suffered chest injuries and was admitted to the hospital in good condition, he said. The Piscataway resident was released Monday.

Emergency personnel were on the scene 10:15 a.m.-2 p.m., the trooper said, and the highway's southbound lanes were closed between River and Possumtown roads.

The rerouting caused major backups heading south, and rubberneckers in the northbound lanes approaching the scene slowed traffic to a crawl.

Man slashed, robbed while walking to work

A Plainfield man told police he was slashed four times with a razor and robbed of his wallet May 27 as he walked to work on Metuchen Road by Kentile Road.

According to the report, the man was walking to work and stopped at Sun Rise Deli on Maple Avenue to buy cigarettes. He left the store and walked south on Hamilton Boulevard to Metuchen Road, where a co-worker normally picks him up, the report said. The victim noticed a car following him, and started to walk faster.

A man described as Hispanic, whom the victim recognized as a customer from the deli, got out of the passenger side of the car and asked for change of a $10 bill.

When the victim said he didn't have the change, the suspect ran up to him and slashed him four times with a razor, the report said. The victim tried to run, but stumbled.

He said the attacker stole his wallet, containing $390, and fled in a maroon Oldsmobile Cutlass. The victim suffered superficial wounds to the left thigh, and eventually was picked up by the co-worker and taken to police headquarters, police said.

* * *

A $14,000 Honda Accord was reported stolen May 27 from outside a home in the 2300 block of Oxford Avenue.

* * *

Burglary of a Central Avenue home was reported May 30. Several thousand dollars' worth of jewelry was stolen, as well as a camera and a Walkman.

* * *

Attempted burglary of a home in the 1700 block of Kenyon Avenue was reported Sunday.

* * *

Jewelry and other items worth $9,462 were reported stolen Monday during burglary of a home in the 500 block of Franklin Avenue.

* * *

Attempted burglary of an Elmer Road home was reported Sunday.

* * *

Two incidents of theft were reported at Comfort Inn, Stelton Road, early Saturday morning. In one incident, a purse containing $65 was stolen, then found later without the money. In the other incident, $130 was reported stolen from a wallet while both occupants of the room were sleeping.

* * *

Theft of $1,564.61 was reported May 31 from two safes in the office area in Acme, Park Avenue.

* * *

A car stereo and speakers, worth a total of $675, were reported stolen Sunday from a car parked at Innovative Folding Carton Co., Durham Road, for the weekend.

Police log

* * *

Elizabeth C. Ferreira, 23, of Third Place, Plainfield, was charged Monday with shoplifting cosmetics worth $23.20 from Bradlees, Oak Tree Avenue, police said.

* * *

Anthony Louis Fasano, 20, of Kosciusko Avenue, was charged Sunday with obstructing administration, police said. According to the report, the suspect fled on foot while police were investigating a report of a burglary in progress. The suspect was arrested on Bergen Street after a foot chase, police said.

* * *

Andreas Savva, 27, of Second Street, Dunellen, was charged Friday with shoplifting $166.89 worth of clothing from Caldor, Stelton Road, police said.

* * *

Bela Szedlak, 23, of Mitchell Avenue, Piscataway, was charged Sunday with shoplifting a pair of sunglasses worth $11.99 from Caldor, Stelton Road, police said.

* * *

Kenneth Williams, 18, of South Central Avenue, was charged Friday with being a disorderly person after he chased someone into the street with a chair, police said. Police said the unknown person he was chasing had started a fight "along with some 75 youths."

* * *

A camera, photo equipment and an unknown amount of jewelry were reported stolen Thursday from a home in the 300 block of Rahway Avenue.

* * *

Attempted burglary of a home in the 1300 block of Cherry Street was reported June 2.

* * *

Thomas George Black, 25, of Williams Street, Edison, was charged Friday with operating a motor vehicle under the influence, police said.

Help build footbridges for borough

Volunteers are still needed for Saturday's community celebration in the Highland Avenue Woods Environmental Education Reserve.

Beginning 9 a.m., two footbridges will be built to link the trails on either side of the Frederick Avenue ditch. Mayor Michael Woskey will dedicate the bridges Saturday, but volunteers are needed to help build them first.

There will be plenty of fun to offset the hard work. Environmental Commission members will lead nature walks and archaeological expeditions through the woods each hour. Free refreshments will be available.

If you would like to help build the bridges, call 754-9000, ext. 315 to register. Volunteers should wear sturdy shoes, bring a hammer, and prepare for wet spots on the trails. Lunch will be provided for those building the bridges.

The event is sponsored by the South Plainfield Environmental Commission and the Highland Avenue Woods Preservation Awareness Advocates.

THE RARITAN ANIMAL HOSPITAL
Serving The Community For Over 60 Years
Proudly Announces The Opening of the
HADLEY CAT CLINIC
1100 Stelton Road
Piscataway, NJ
572-9550
Dedicated to Providing Excellent Care For Your Feline Friends

IMPROVE YOUR HOME NOW!
For A Great Time This Summer...
APPLES TO APPLES, PRODUCT TO PRODUCT, WE HAVE THE GUARANTEED LOWEST PRICES!
Unique Porch Enclosures
3 Season Living with Insulated Glass Available
Custom Installed By Our Technicians
Durasol Retractable Awnings
'NEW FOR '94"
• No Poles • Up to 11'6" Projection
• Manual Crank or Motorized Roller
• Durasol Quality Proven in 1000's of Back Yards.
Custom Installed By Our Technicians
5 Year Guarantee On Frame & Fabric
Window Awnings
• Stationary or Retractable
• Fabric Awning Makes For A Cooler Summer
• Keeps Sun & Heat Off Windows
Custom Installed By Our Technicians
Bows & Bays
'NEW FOR '94"
• Interior Finishes - Birch, Oak, Cherry
• Etched Grids • Brass Caning
Custom Installed By Our Technicians
Vinyl Siding
'NEW FOR '94"
• Natural Wood Textures and Wood Grains
• New Reinforced Vinyl Siding That Eliminates All Uneveness
Custom Installed By Our Technicians
Vinyl Replacement Windows
NEW FOR '94 Warm Edge Glass. Available In HI-R+ PLUS™
• Interior Finishes - Birch, Oak, Cherry
• Curved Glass, Sun Garden Windows
• Double Casement With No Center Bar
Custom Installed By Our Technicians
We offer a Full Line of DO-IT-YOURSELF Products. With our installation knowledge, we can walk you through your Self-Installed cash and carry project. You can install Windows, Doors, Siding, Railings, Gutters and Porch Enclosures all at the lowest prices Anywhere! Including you-know-who!
"VISIT NEW JERSEY'S NEWLY RENOVATED WINDOW, DOOR, SIDING & PORCH ENCLOSURE SHOWROOM. PRODUCTS ARE DISPLAYED FULL SIZE IN ACTUAL HOME-LIKE SETTINGS. MANY IMAGINATIVE IDEAS THAT WILL HELP YOU VISUALIZE YOUR SELECTION.
Better Than Ever and Ready to Serve For Another 40 Years
SOMERVILLE ALUMINUM
Call For Free Estimates Financing Available
46 East Main Street Somerville
725-8401 356-1030 730-6002

ideal tile co.
of Edison
• Ceramic Tile • Marble • Granite
We're competitive...
Bring in your price quotes
We can get just about anything!
We will do "OUR BEST" to beat "YOUR BEST" price!
SHOP US LAST
561 Rte. 1 S. • Wick Plaza • Edison
819-8000
M,T,W 8:30-5:30 • Thurs. 8:30-8:00 • Sat. 8:30-5:00 • Sun. 12:00-4:00

VAIL HARDWARE
• Screens Repaired
• Windows Repaired
• Locks Rekeyed
• Knifes & Tools Sharpened
Benjamin Moore PAINTS
189 Front St. • So. Plainfield
756-7600

BRIGHT FUTURES BEGIN AT
Middlesex County College!
YOU CAN. . .
Pursue outstanding opportunities in
• Accounting
• Dietetic Technology
• Fashion Merchandising and Retail Management
• Hotel, Restaurant and Institution Management
• Legal Assistant
• Management
• Marketing
• Marketing Art & Design
• Office Systems Technology.
With an associate degree from the Division of Business Technologies
Apply by August 1 to begin your degree program in September.
• Begin an immediate career or transfer to a four-year college.
• Study with faculty having advanced degrees as well as years of practical business experience.
• Get the most value for your education dollar.
MIDDLESEX COUNTY COLLEGE EDISON, NEW JERSEY
FOR INFORMATION AND APPLICATIONS, CALL: (908) 906-2502

Commentary

The last lesson

Grads can show maturity by not drinking and driving

The most difficult task facing the Class of 1994 is determining which of the cliches in graduation speeches are still valid.

Graduates will be told the ritual marks are not only an end, but a beginning as well. They will be told to work hard if they want to fulfill their boundless potential. Thanks will be given to parents, teachers, guidance counselors and cafeteria aides. All eyes will be focused on the limitless, far horizon.

Most graduates will take all these cliches with a grain of salt. They're far too busy celebrating to think about anything more serious in the future than this weekend at the shore. That's too bad because lost in all the hoopla will be a far more serious message — don't drink and drive.

No matter how many times the message is drummed into high school and college students, there will be some who will make the tragic and stupid mistake of driving under the influence of alcohol. Perhaps it is the triumphal arrogance of recent graduates that prompts the foolish and dangerous beliefs in immortality or immunity from the law. But alcohol doesn't care which lives it ruins. Drunken driving is an equal opportunity killer and there are far too many young lives ruined because someone gambles recklessly with the odds.

The responsibility to behave properly in graduation celebrations should be one of the first marks of maturity. Graduates need to be reminded that their education was meant to prepare them not as economic entities, but as responsible individuals in democratic societies. As citizens, they have the obligation to follow the laws which rule our society and to think about the consequences of their own acts. Driving under the influence of alcohol not only places the life of the driver in jeopardy, but it also endangers passengers and everyone on the road. The graduate, with four years of learning in either high school or college, should know that it's not a risk worth taking.

With this winter's bad weather postponing high school graduations until the end of the month, there's bound to be a lot of parties for the remainder of June. And, despite the state's legal drinking age of 21, there will be alcohol at some of these parties. Parents must realize they have the responsibility to supervise these parties, making sure that alcohol is not a welcome guest. In most towns, Project Graduation celebrations are providing a fun and safe alternative to the beer blasts of the past; these efforts should be supported by all members of the community. And seniors must exercise the maturity and peer leadership to reject alcohol as an acceptable stimulant for sociability.

However, with all these pressures coming to bear, it still boils down to the individual who has to balance that one final equation in the algebra of life: does the one drink for the road equal a lifetime of sorrow or no life at all?

Letters to the editor

South Plainfield needs Dr. Mingle

To The Reporter:

Dr. Mingle of South Plainfield will be greatly missed by all his patients. My husband and I are patients of his and we wish he could change his mind and stay.

More family doctors are needed — especially Dr. Mingle.

MARY McKNIGHT
South Plainfield

Eckels thankful for generous support

To The Reporter:

On behalf of the Eckel family, we would like to express our gratitude for the article on Peter Eckel (dated May 26, 1994). The article was well written and chronicled his accomplishments, which included his many dedicated years in honoring Father Drumgoole.

We would like to thank the community and friends for all their support and generosity in this very painful period in our lives. We would also like to recognize the following for their extraordinary efforts: Franklin School staff and PTA, Riley School Staff and PTA, Chat-A-Way Catering, Von Groff Florists, McCriskin Home for Funerals and the South Plainfield Volunteer Fire Department.

It is comforting to know that in our family's time of need the community was there for us, and we will never forget the kindness from each and everyone of you.

THE ECKEL FAMILY
South Plainfield

Nightmare in aisle 9: remodeling!

I've had nightmares in which giant spiders eat my house and the Tidy Bowl man comes out of my bathroom with a chain saw, but I've never had a nightmare compared to the one that recently came true.

I spent seven years memorizing the layout of my local supermarket. I wrote my shopping list according to the way the aisles were arranged and even arranged my coupons the same way. OK, it's a little anal retentive, but I whizzed through that store like — you'll excuse the expression — grease through a goose.

It started gradually. I noticed the shoe polish was no longer in aisle 14 and the bread had moved to the front of the store. "We're waxing some of the floors," the manager said. "We'll be moving those items back soon."

I felt slightly disoriented, like those guys on *Star Trek* when they first enter an alternate universe, but I believed the manager, and I certainly didn't think he would mess with the prime directive: Don't interfere with the culture (Or the yogurt. Or the whole darned dairy section).

In the beginning, they tried to be subtle ... a bagel here, a specialty item there. Next thing I knew, the whole store had been shifted around and there was asparagus from Guatemala where the frozen turkeys used to be.

Soon there was a sign saying, "Pardon our appearance. We're remodeling to serve you better." Sure. I can't count the hours I've spent in the last six months searching for items I like: low-fat pizza, Tyson Cornish hens, flavored vinegars and my favorite cream cheese. They disappeared when the store was remodeled.

The store manager said the store doesn't carry an item unless there's a big demand for it. He was, however, unable to explain the reason for the seven varieties of pickled octopus in aisle 9. At about $18 a pound, I have no idea who's buying it.

I prefer *my* theory: As soon as someone (anyone, including God) overhears me saying I like a cer-

(Please turn to page A-5)

It takes 30 minutes to say 'thanks'

Reporter's notebook

By SYLVIE MULVANEY
THE REPORTER

Maybe it's just me, but I can't understand how people can forget the importance of Memorial Day.

Since becoming a reporter in college, I've covered and enjoyed more than a few Memorial Day activities in the area. Even if I weren't covering them, I'd surely attend. It always amazes me that more people — particularly young people — don't turn out for these events, especially when these veterans are our grandparents, parents, uncles, aunts and next-door neighbors.

Early Memorial Day morning, I scanned the small gathering of people outside the South Plainfield Veterans of Foreign Wars Post 6763 on Front Street during a 25-minute Memorial Day ceremony. I counted five children, and about the same number of young adults. The rest of the 45 or so present were participants in the observance, senior citizens and local government representatives. That's it.

In such a small, tight-knit community boasting about 20,000 population, only 45 people made it to the ceremony.

I understand families make plans and can't always attend every function throughout the year, but veterans' commemoration ceremonies normally are held annually. Although they are few, such ceremonies do occur at least a couple of times a year. Consistently over the years, I've seen the same people at these events, and also noticed the many more who didn't bother to make time for any of them.

Later in the morning on Memorial Day last week, a much larger crowd assembled in front of the Piscataway American Legion Post 261 on Washington Avenue.

I found it incredible, though, that people would come out early to stake out their places along the parade route, and not bother to walk an extra block or two for the Memorial Day observance on the American Legion Hall lawn.

It's not as though they'd have missed anything, as the ceremony began at 10 a.m. and the parade kicked off an hour later. The service lasted no more than 25 minutes, which left plenty of time to find a spot along Washington Avenue for the parade.

But forget the people down the block for a minute. What about the ones sitting in their lawn chairs only a few *feet* from the memorials? Couldn't they stand up and join the crowd for a few minutes? Or even turn their chairs around to face the observance? Or at the very least stop talking so that those in the back of the crowd could hear what was being said in honor of our veterans?

What kinds of examples are these for the children?

We're talking about setting aside one day a year — no, make that *30 minutes* a year — to let these veterans know we appreciate the sacrifices they and their fallen friends made to secure our freedom.

Simply by showing up at *one* of these functions, you would let them know you respect them and are thankful they answered the call to defend the rights many people take for granted.

Veterans are such interesting people, a wealth of information. Who better to teach history than someone who lived it?

GUEST COLUMNIST

Apathy, ignorance hampered budgeting

By MICHAEL DeNARDO JR.
SPECIAL TO THE REPORTER

It is almost hard to believe that it has been a whole year since I wrote my last letter to this paper deriding the small town ignorance displayed in South Plainfield by some members of the community.

However, it seems that my words were either ignored, overlooked, or, more likely, not understood. Needless to say, I was shocked that my commentary was not replied to in any subsequent issues of *The Reporter*, but considering that we live in an age of such great apathy, I should have anticipated such. Yet, after attending a meeting of the Board of Education and the Borough Council on Thursday, May 5, I feel it is direly necessary that I write to you, the taxpaying citizens of South Plainfield, concerning the embarrassment I have for this town after experiencing such a public fiasco.

I could easily wax critical for at least 40 pages on the meeting, since it lasted approximately four hours. But I will limit my criticisms to what I believe to be not only embarrassing, but detrimental to the well-being of the future of South Plainfield.

First of all, there could not have been more than 20 people in attendance at the hearing, and I would say that 80 percent of the audience was composed of senior citizens. That does not say too much for the parents of the children who attend South Plainfield public schools. On the same note, I often wonder if people realize that there are Board of Education members who do not even have children in the system. The Board of Education is not a business, but a responsibility, a responsibility borne by board members to see that the children of South Plainfield are educated sufficiently enough to lead productive lives for themselves and the community.

The meeting I attended seemed more like a forum for board members to evince flagging budgeting skills fueled by large egos based on what they say is "years of experience." However, I must say that in this high-speed, high-tech world, years of experience, especially the experience of the board members who are now retired, means absolutely nothing. How can the board expect to properly fund the training of the borough's children when they themselves have not been trained either? I would say it is time for citizens who are properly trained in the computer and technical fields to rise up and seize the reins of the Board of Education for your children's sake. It is true that technical consultants can help, but is their best interest vested in the children of South Plainfield or in their own reputations, vanities, and bank accounts?

My next criticism has to do with how some Borough Council members approached this session. I attended this meeting under the illusion that it would be a forum where the two municipal bodies would vent their respective feelings on budget cutting; I did not want or expect a line-item review of the Board of Education budget. The only debate that should have occurred was the debate on when to have the next meeting in which the board would present a budget to the council that weighed about $2.5 million less. Nevertheless, rather than make suggestions on how and/or where to cut the budget, council members, especially Councilman [Ed] Kubala, wasted an extraordinary amount of time, energy, and hot air in demanding to know where every penny is spent on paltry expenses.

Allow me to give the Borough Council a word of advice, I have spent the past three years serving on the student activities budget committee at Fordham University in New York and am presently the senior member of the committee, and though our budget is only $240,000, the rules for budgeting are the same. Whenever our -

(Please turn to page A-5)

The Reporter is here for you

The South Plainfield Reporter is here to serve you. The following information should help get your ideas and information into print.

Deadline

The deadline for items for *The Reporter* is noon Monday for Thursday publication.

News Department

Evelyn Hall is editor and **Sylvie Mulvaney** is the reporter. Please call us directly at **722-3000, ext. 6306 or 6327**, with story suggestions, questions or comments. Our fax number is **526-2509**.

Milestones

We print wedding, engagement or anniversary announcements.

Photographs may accompany submissions, but can only be returned with a self-addressed, stamped envelope.

We provide wedding and engagement announcement forms. To obtain one, contact Phyllis Reckel at 722-3000, ext. 6300.

We reserve the right to edit all announcements.

Photographs

We accept pictures with all submissions. However, we cannot guarantee all will be used. We prefer black and white, but can accept color pictures as long as they are clear, not dark. Faces in all pictures should be at least the size of a dime. We cannot reproduce Polaroids.

For more information, call 722-3000, ext. 6306.

The Reporter
SOUTH PLAINFIELD
Forbes Newspapers, A Division of Forbes Inc.

Malcolm S. Forbes Jr.
Editor-in-Chief
Lou Barsony
Publisher

Evelyn Hall — Editor
Sylvie Mulvaney — Reporter
Cheryl Fenske — Chief Copy Editor-Special Sections Editor
Joseph Samulka — Sports Editor
William Westhoven — WeekendPlus Editor

Richard McComb — Advertising Manager
Donna Scharnikow — Middlesex County Retail Advertising Manager
Doug Baum — Classified Advertising Manager
George Gannon — Circulation Director
Andrew Schnatter — Advertising Representative
Kelly Zullo — Classified Telephone Sales Manager
Billie M. Davis — Controller

The Reporter (U.S.P.S. 607-160) is published every Thursday by Forbes Newspapers, A Division of Forbes Inc., 211 Lakeview Ave., Piscataway, NJ 08854 (908) 722-3000. Second class postage paid at Piscataway. POSTMASTER: Send address changes to Forbes Newspapers Fulfillment Office, PO Box 699, Somerville, NJ 08876. Subscription rates $25 per year in Middlesex county, $28 per year out of county, $30 per year out of state. To subscribe call: 1-800-300-9321

44 Veterans Memorial Drive East
PO Box 699
Somerville, NJ 08876
Phone (908) 722-3000
FAX: (908) 526-2509

Funny how mistakes keep catching up with us

By EVELYN HALL
THE REPORTER

Editor's corner

Being a typically flawed representative of the human species, I sometimes goof.

Occasionally, since I also *loathe* being wrong, I goof big time — real big, as in Grand Canyon big. It's almost always my own fault.

Relatively early on in my career, a crusty editor a few years older than God and infinitely wiser than He about the news biz gave me these pearls of wisdom to recall every time I blunder:

"If you're afraid to make mistakes, you're in the wrong business, kid. Reporters and editors are always wrong. I mean *always*. Even when you're right, you're wrong."

(This is particularly distressing, since while I hate being wrong, I do love my job and always have. I also spent buckets of money in college to learn how to do this stuff, and I hate wasting money even more than I hate being wrong.)

"To err is human."

(Got that one covered.)

"To forgive a mistake is divine, and alien to the nature of your average politician."

(I can live with politicians hating me. I'm used to abuse; I have a cat.)

"To acknowledge and correct your mistakes is essential."

(Perfectly understandable. A mistake goes right to your credibility as a journalist. I can admit I'm wrong.)

"To learn from your mistakes is vital."

(I'm a quick study.)

"To laugh at your own mistakes is sublime."

(Uh ... that one might take some work ...)

As it turns out, that last one has been somewhat difficult. Fortunately, there never seems to be a lack of opportunity for me to work on it.

You may have noticed the two-page spread in last week's *Reporter* saluting veterans of D-Day. That's D-day, June 6, 1944. I grew up knowing that date. I heard it tossed across dinner tables as a child, and it certainly came up a time or two while I was preparing this whole tableau. So why did I write "June 4" instead of "June 6?"

While that mistake kept my stomach churning for much of the weekend, it's not the worst that could happen. It's not the worst that *has* happened.

There was the time I interviewed "Jane Smith." Stupidly, I forgot the first cardinal rule of reporting (handed down to me by that same crusty old editor): ask the person to spell their first and last names. How many ways can you spell Jane Smith? How about "Jayne Smythe?"

Then there was the one I really didn't think I would survive. While copy editing at a small South Jersey daily, I signed off on a page bearing the photo-byline of one of the paper's two premier columnists. Unfortunately, the column was written by the *other* columnist. One was a pudgy, balding teddy bear who wrote nice things about people in the county. The other wore cowboy boots, an earing, lots of khaki and wrote sarcastic, bitingly funny stuff. Neither was pleased by the error.

However, the mistake against which I will forever measure all future errors was the time I missed a third "s" in the word "assembly." As in "State Assembly." In inch-high letters. On the front page. Ouch.

Don't laugh. It isn't funny.

Is it?

Our policy on letters to the editor

We welcome letters of interest to residents of our coverage area.

We prefer letters to be typed and double-spaced and submitted by noon Monday. If it is not possible to type a letter, please print neatly. Because of the chance of misinterpretation, we will not accept letters that are handwritten in cursive.

All letters must be signed by the writer with the writer's name, address, day and evening telephone numbers typed or printed beneath the signature. Names of letter writers will be withheld only at the discretion of the editor.

We reserve the right to reject letters if they do not meet this letters policy.

Letters may be mailed to our office at P.O. Box 699, Somerville, NJ 08876, or sent by facsimile to 526-2509.

Calling all columnists

People with views on local issues are invited to write a guest column for the commentary page of the *South Plainfield Reporter*

But please don't send columns out of the blue — call the editor, Evelyn Hall at 722-3000 ext. 6306, and consult with her before investing time writing a column.

The deadline is noon Monday.

Apathy and ignorance hampered board budgeting

(Continued from page A-4)

committee evaluates budgets for various student clubs, rather than cut specific programs, we will allot them a figure less than the original proposal and allow the club to make the cuts based on that figure. This process is not only more efficient for all parties concerned, but it takes the burden of budget cutting off of the committee and places it on the clubs, because the clubs are more aware of their own interests and needs than the budget committee is. Trust me, if a 20-year-old college junior is capable of employing sound budget techniques, I believe the elected officials of this town can, too.

Although the Board of Education once again pulled the wool over the borough's eyes by issuing a revised budget nowhere near the $2.5 million that should have been cut, I feel the need to suggest some possible cuts for next year's budget. First of all, the position of assistant superintendent should be abolished. Not only was this proposed to the board by the Taxpayer's Association on May 5, it received very little debate. The assistant superintendent herself did not even speak in defense of her position, and if she does not care enough about her position on the Board of Education to defend it, how much does she really care about the future of your children?

As a matter of fact, there are other "assistant" positions in the system that can be cut as well. Everyone knows that the greater bureaucracy equals less production, and since it is obvious that the children of this town are not producing en masse as well as they should, the bureaucracy of school administration should be streamlined. The quagmire "trickle down" education has led to the chaos encountered by big city school systems such as Newark and New York, and it would be a shame if the same situation came to fruition in quaint, cozy, safe, middle class suburbia. It would be a shame if it happened in South Plainfield.

Michael DeNardo Jr. is a member of the Fordham University Class of 1995. He is a borough resident.

Remodeling is a nightmare

(Continued from page A-4)

tain product, it mysteriously disappears from every store within a 45-mile radius.

During the past months, floors have been replaced, aisles have been shifted, and (this is weird) the store has almost doubled in size. Yet, from the outside, *it looks the same*. The upshot is, I need Rollerblades to get through the store in less than an hour, and I keep backtracking, endlessly searching for items which are no longer even carried.

Did I mention daily specials? I'm on the far side of the store, shopping for drugs (to which I've been driven by this remodeling). Suddenly the Muzak stops and the voice of the manager booms over the loudspeaker, "Shoppers, head on over to our seafood department where we're selling Moroccan clams, only $1.99 a dozen. But hurry! We'll only be offering this special for *five minutes*!"

Instantly, people who have never even *heard* of a Moroccan clam turn the aisles into demolition derbies as they race through the store to get to the seafood section 200 yards away.

As soon as they get there, the voice booms, "Shoppers have we got a special for you! For the next three minutes we will be selling rare tropical billaboyo trees in our nursery for only $4.99!" Now you and I *know* these billaboyo trees decided to die the minute they were pulled from their small tropical island, but it's a *sale*. I must have one. Besides, the stampede has begun and if I don't keep up, the herd will trample me into a puddle of steaming mush.

The store recently held its "grand reopening," though it never closed for a minute during the renovation. Last week I received my map of the store and a complete listing of its contents. Now all I need is a jet pack, a shot of bourbon, and off I go.

Coming up in a few weeks: "Shopping with Spouse: Why I beaned him with a number 2 can in aisle 5."

Addictions Can Be Treated!
Regain Your Self-Esteem!
Aaries, Inc. can provide the steps to recovery, healing and empowerment.
- Alcohol
- Drug Abuse
- Gambling
- Eating Disorders
- Co-Dependency
- Mental Health
- Compulsive Behavior

Certified counseling for all age groups!
Take up the challenge — Together we will find the way that works.
Aaries Inc.
100 Metroplex Dr., Edison
908-572-0700
Evening appts. available

Sylvan Learning Center®
Helping kids be their best.
- Boost your child's grades.
- Build self-esteem.
- Programs in *reading, math, algebra writing, SAT/ACT college prep, study skills, homework support and time management*

© 1992 Sylvan Learning Systems
494-2300 EDISON

Summer Programs For All Ages And Abilities

Congratulate your favorite graduate

Stacy
Maybe Some Day We'll Say "What's Up Doc?"
Love, Mom, Dad, Jen & JJ

Send us a photo of your graduate(s) along with a short message (20 words of less) to be featured on our Graduation Page!
Date: June 30, 1994
Deadline: June 24, 1994
Cost: $20 per photo
Send: a photo, a self-addressed stamped envelope (so we can send your picture back), the entry form below and a check or money order for $20.
Mail To: Congrats Grads
Forbes Newspapers
PO Box 699
Somerville, NJ 08876

Message to appear in ad: _____

_____

_____

_____

_____

Your Name _____

Day Phone _____

Forbes NEWSPAPERS

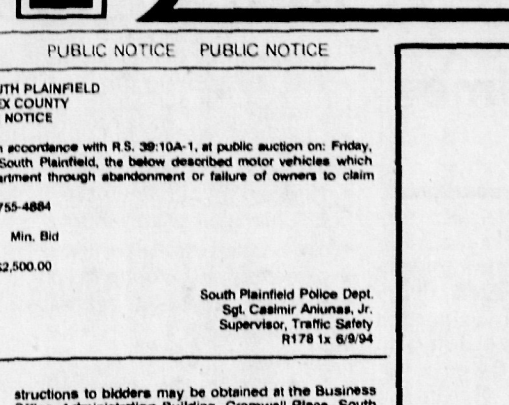

Here's My Card

Publish Your Business Card For
$20.00 per week in:

The Reporter SOUTH PLAINFIELD

Promote your business or service and make a name for yourself
— send business card and payment to --
(specify number of weeks and newspaper)

"Here's My Card"
Attn: Classified Department
Forbes Newspapers
P.O. Box 699
Somerville, NJ 08876

Deadline: Wednesday, 5PM before week of publication
(Business cards will be published "as is", no copy changes or additions)

PUBLIC NOTICE PUBLIC NOTICE PUBLIC NOTICE PUBLIC NOTICE

CITY OF SOUTH PLAINFIELD
MIDDLESEX COUNTY
PUBLIC NOTICE

TAKE NOTICE that the undersigned shall expose for sale, in accordance with R.S. 39:10A-1, at public auction on: Friday, June 10th, 1994 at 10:00 A.M. at 2480 Plainfield Avenue, South Plainfield, the below described motor vehicles which came into possession of the South Plainfield Police Department through abandonment or failure of owners to claim same.

The motor vehicles may be examined at Telephone #908-755-4884

Year	Make	Serial No.	Status	Min. Bid
1984	Datsun	JN6NDO1S9EWO15527	Resale	$2,500.00

South Plainfield Police Dept.
Sgt. Casimir Aniunas, Jr.
Supervisor, Traffic Safety
R178 1x 6/9/94

$18.80

PUBLIC NOTICE
BOROUGH OF SOUTH PLAINFIELD
PLANNING BOARD

Public Notice is hereby given that the following action was taken by the Planning Board of the Borough of South Plainfield at its meeting held on May 24, 1994.

CASE #94-1--RECKSON ASSOCIATES--Property Cragwood Road, Block 528.01 Lot 47: Preliminary and final subdivision with a variance for front yard width for the flag lot, and the following conditions: a deed restriction for a period of five years, applicant maintain the growth in the parking lot and unlimited access easement was GRANTED.

Janice Muccilli
Recording Secretary/Planning Board
R179 1t 6/9/94

$6.58

SOUTH PLAINFIELD SCHOOL DISTRICT
SOUTH PLAINFIELD, NJ 07080
NOTICE TO BIDDERS

The Board of Education, South Plainfield School District, South Plainfield, N.J. invites all qualified bidders to submit proposals for furnishing:

REQUEST FOR PROPOSALS (RFP) #9-94 -
PROPERTY AND CASUALTY INSURANCE

Specifications, proposal document forms and instructions to bidders may be obtained at the Business Office, Administration Building, Cromwell Place, South Plainfield, N.J. 07080 between the hours of 9:00 A.M. and 4:00 P.M., Monday through Friday.

All proposals must be submitted on the proper forms to Mr. Dominic V. Carrea, Board Secretary/Business Administrator before the closing date and time for the proposals as follows:

THURSDAY, JUNE 23, 1994 - 3:00 P.M.

Non-Collusive Bidding Certification must be returned as part of the proposals. Also, bidders are required to comply with the requirements of P.L. 1975, C 127 (Affirmative Action).

The Board of Education reserves the right to reject any or all proposals and/or to waive, or refuse to waive information of bidding.

Proposals opened and read shall remain irrevocable for a period of sixty (60) days.

Price must remain firm for sixty days.

Dominic V. Carrea
Board Secretary/
Business Administrator
South Plainfield School District
South Plainfield, N.J. 07080
R180 1t June 9, 1994

$18.80

TO ADVERTISE IN THE REPORTER
CALL
(908)
722-3000
EXT. 6100

Community Life

Golden Nuggets SENIORS

AARP Chapter 4144

Events planned by South Plainfield Chapter 4144, American Association of Retired Persons:

June 18 — Trip to Peddlers Village, Pa. for lunch, a mule ride along the river, and browsing and shopping in the village.

Aug. 10 — Paramount Hotel in the Catskills for swimming, golf, shows and hospitality. Double occupancy is $290. The trip is almost sold out.

For trip information or reservations, call Grace at 753-1564.

Adult School Seniors

The South Plainfield Adult School Senior Group offers the following services to residents 60 and older:

Information referral service of social, educational and recreational programs; counseling; assistance in form completion for programs such as home energy, pharmaceutical assistance and Medicare; and transportation.

Van service runs 9 a.m.-2 p.m. Monday-Friday. Seniors can receive free rides to doctors' offices, local hospitals, therapy and banks. Call 9 a.m.-2 p.m. one working week before the ride is needed.

For more information, call 754-1047.

Tri-County Senior Citizens

The Tri-County Senior Citizens Center, serving Middlesex, Union and Somerset counties, is located at 450 New Market Road in Piscataway. Anyone 55 years and older is welcome. The group meets the first Wednesday of each month at the center. Cards games, pool, darts and bocce are offered daily. All activities take place at the center unless otherwise noted. The schedule is:

Tuesdays: Square dancing, 10-noon; pinochle, cards, bridge and Mah-Jongg, 1 p.m.

Wednesdays: June 15 — Pizza party with pizza, salad, coffee/tea, dessert, noon-3 p.m.. Donation is $4. All are invited. Call Tony or Rose Clericuzio at 636-7118. June 22 — Country Western dancing and lessons, 1-3 p.m. June 29 — Birthday party with refreshments and dancing, 1-4 p.m.

Thursdays: Arts and Crafts, wood carving, 10-noon; ballroom and social and country line dancing, 1-3 p.m.

Fridays: Line dancing, 10 a.m.-noon.

Trips:

Aug. 28-Sept. 2 — Poland Springs, Maine, featuring day trips and home-cooked meals. Cost is $355 for members and $365 for non-members ($50 deposit required).

For information on all trips, call Drew Michaels at 725-3428.

Activities:

Aug. 10 — Annual picnic in Riverside Park, Piscataway, 11:30 a.m.-5 p.m. Cost is $12 members and $13 nonmembers. Call Tom Lenahan at 754-2638.

Sept. 14 — Card Party; see Mary Orazi or Rose DeCuello at the center.

A banner event

Members of South Plainfield Lodge 2298, B.P.O. Elks, present a Special Olympics banner to the South Plainfield High School special education program. The Elks who presented the banner are: Gene Bataille Jr., John Schuelski, Rich Burns, Pat Donnelly, Gene Bataille Sr., and Kevin Schweers.

Roosevelt pupils fish for ocean lessons

Schoolnotes 1 2 3 4 5

Students in Ms. Pendzuk's fourth-grade class at **Roosevelt School** have been studying ocean life. Included in their studies are such topics as water movement, valuable ocean resources, and the landscape of the ocean floor. As an independent project, each student was asked to choose one fish to research. Pupils were required to use two sources of information for their report and include a bibliography.

As a culminating activity, each student constructed a replica of the fish he researched. The fish was drawn on craft paper, stuffed with newspaper, and glued. The replicas are now displayed on a mural created by the entire class. The mural identifies such features as the Continental Shelf, Continental Floor, ocean basin, trench, and ridges.

The cooperative and independent projects have enhanced the students' knowledge of life in the ocean as well as giving them an appreciation for one of our greatest natural resources.

* * *

South Plainfield Middle School held its annual sixth-grade science fair May 24-26. This year's fair featured many interesting experiments which were conducted by the students. The results were judged by 10 school district staff members and were on display for all to enjoy.

Projects were done in life science, physical science, Earth science, and chemistry.

Winners were Ray Brandes, first place, for his experiment involving tests on human saliva vs. dog saliva; Brad Tierney, second, for his experiment on the torque of wood; and Michael DeMatos, third, for an analysis of the principal of hydraulics.

Honorable mention ribbons were awarded to Jennifer Basile, Tamy Dang, Eric Johnson, Sean O'Brien, Charlie Rowe, Elizabeth Santoro, Carol Serago, Joe Sienkielewski, Michael Spanger, and Amanda Zawora.

Savings bonds and plaques for the top three winners were donated by the PTA and will be awarded in June at the sixth-grade awards assembly.

* * *

South Plainfield Middle School has placed in the 94th percentile of schools that participated in the National Science Olympiad.

Seventh-grade students in Barbara Wilusz' and Michael Kavka's classes had a total score of 431. This placed the middle school's score ninth among the 52 in New Jersey.

Local students in the contest were Dan LaSpata, 47 points; Ping Chen, Bruce Lee, Sandra Reedy, and Gary Shelhimer, all 44; Amy Glowacki, 43; Lisa Sepkowski, 42; Danielle Douglas, Chimeka Ejiochi, and Ryan Helfand, all 41.

* * *

A total of 186 students, faculty members, and parents from the **South Plainfield Middle School** spent May 16 and 17 on a trip to Baltimore and Washington, D.C.

The first stop was the Baltimore Aquarium in that city's Inner Harbor area. In the nation's capital the students toured the Capitol building, the Washington Monument, the Vietnam Veterans Memorial, the Jefferson Memorial, the Lincoln Memorial, the National Archives, and the Kennedy Center for the Performing Arts.

During the bus ride to Baltimore the students were given a questionnaire about the sights they would see over a 36-hour period. Some of the facts the students were asked to find out were the number of steps on the Lincoln Memorial, which presidents are buried in Arlington National Cemetery, and which memorial has an architectural mistake (and why).

Prizes were awarded to Thomas Doerr, Chris Johnston, Sarat Munjuluri, Anthony Pirrotti, Diane Ringel, Carol Ibarra, Shelly Algoo, Leora Colby, Abby Zawora, Joy Walter, Annie Dang, Tom DeStefano, Melissa Krynski, and Shanna Hall. They were the first to complete the questionnaire.

The trip concluded with visits to Arlington National Cemetery and the National Museum of American History at the Smithsonian Institution.

ROBERT YOUNG/REPORTER CORRESPONDENT

Sean Puskus plays the cello during Roosevelt School's recent band and chorus spring concert.

Star Wars CD trio offers stellar music

By KENNETH MORGAN
SPECIAL TO THE REPORTER

At the library

I'm trying something a bit different with this column — a music review.

To alter a well-known phrase, I may not know music, but I know what I like. And I do like the subject of this review: our new CD set, *The Star Wars Trilogy — The Original Soundtrack Anthology*. (By now you're no doubt asking, Doesn't he write about anything but *Star Wars*? Yes. But keep reading anyway.)

This four-CD set is what *Star Wars* and movie music fans have long awaited. It's a complete presentation of the musical soundtracks to all three films, *Star Wars, The Empire Strikes Back*, and *Return of the Jedi*. They're presented as they were originally released, though some tracks have been reordered. (The exception is *Return of the Jedi*, which contains a newly released expanded soundtrack.) All three scores were, of course, composed and conducted by John Williams and performed by the London Symphony Orchestra.

To be blunt, I thought this was great. *Star Wars* music has always been a favorite of mine, and this presentation was excellent. The sound quality complements the expressive scores very well. Even without the film's wonderful visuals, the music is truly powerful. (Anyone who doubts me should put on "The Asteroid Field" from *The Empire Strikes Back*. It'll knock your socks off.)

Disc four is a real treat. It features never-released tracks from all three films, alternate arrangements of other pieces, and musical outtakes from the films. This particular CD featured musical pieces I've been waiting a long time for; I really liked it. And as a bonus, the set includes a booklet outlining each selection as well as the trilogy's music as a whole.

I thought this set was top-notch. I really recommend it for anyone who enjoys good music, soundtrack or not. Maybe next week I'll think of something to write that has nothing to do with *Star Wars* — or *Doctor Who* or *Star Trek*, for that matter.

* * *

There will be a meeting of the library board of trustees 7:30 p.m. Tuesday. It's open to the public.

This year's summer reading program, "Ride the Magic School Bus," will begin registration Monday, June 20. Everyone is invited to the kickoff program 11 a.m.-1 p.m. Saturday, June 25. Call the library at 754-7885 for more information.

Altar Rosary benefit will be a cut above

The Altar Rosary Society of Sacred Heart Roman Catholic Church will hold a linen sale in the cafeteria of Sacred Heart School, Sacred Heart Drive.

Hours are 10 a.m.-7 p.m. Thursday, June 23 and Friday, June 24; 10 a.m.-6 p.m. Saturday, June 25; and 10 a.m.-3 p.m. Sunday, June 26.

Linens, wrapping paper, flashlights, umbrellas, socks, pantyhose, underwear, sweatshirts, and baby items will be offered.

For more information or directions, call 756-0633. Proceeds will be used for Altar Rosary Society programs.

Board meeting postponed

The South Plainfield Board of Health Meeting scheduled for June 14 has been postponed. The board will announce a new meeting day when one is scheduled.

Protecting the perimeter first step to safe home

Crime Time news

This is the first installment in a new crime-prevention advice column developed by The South Plainfield Police Department Crime Prevention and Community Oriented Policing Unit.

Twice a month, the column will provide borough residents with crime prevention ideas and suggestions.

The topic for this week's column is "Three Lines of Defense: Part 1 — Perimeter Barriers."

There are three lines of defense for better home security — a protected site's perimeter barriers, building exterior and building interior's policies and procedures. The first line of defense is perimeter barriers, which define the outside line or perimeter of a site. They are designed to deter anyone who might contemplate entering a site uninvited.

Factors limiting the usefulness of perimeter barriers

- Barriers only delay intrusion. They do not prevent it.
- Maintenance is important to this line of defense.
- Barriers should channel personnel and vehicles through designated entrances and exits and away from areas of easy unlawful access.
- Finally, the barriers should not reduce the visibility of the protected building.

Fences

- Know the different types available — stockade, chain link, wooden plank and brick masonry.

The ideal fence ...

- Is chain link,
- No more than a 2-inch square grid,
- Made of number 9 gauge or heavier wire,
- Should extend to within 2 inches of the ground and be fastened to a bottom rail or wire.

Landscaping and shrubbery

- Poor landscaping is a definite advantage to the burglar.
- Shrubs should be 18 to 24 inches away from all entry points.
- Hedges should be cut 6 inches below the level of all windows.
- Trees and shrubs should be trimmed from the bottom up.
- Hedges should be separated to prevent hiding.

Lighting

- Lighting is the most effective crime deterrent available.
- Areas that require lighting are: doorways, windows, sidewalks and parking lots, building sides, fire escapes, roof and basement entries.

Follow these suggestions, and you will have taken the first step toward protecting your home. Remember: "An ounce of prevention is worth a pound of cure."

The second line of defense, building exteriors, will be discussed in the next installment of crime prevention tips.

For more information, please feel free to contact the South Plainfield Police Department Crime Prevention and Community Oriented Policing Unit at 754-9000, ext. 450. The officers will be happy to help you with a home security survey, organize a neighborhood watch program, or just discuss any concerns that you want to bring to the attention of the South Plainfield Police Department.

* * *

The Crime Prevention and Community Oriented Policing Unit will sponsor a series of seminars beginning 7:30 p.m. June 16.

The first evening seminar will focus on how neighborhoods can reduce burglaries and found neighborhood watch programs.

On July 21, the topic will be frauds and scams. The Aug. 11 seminar will deal with driving while intoxicated. All seminars will be 7:30 p.m. in the municipal courtroom, Borough Hall, Plainfield Avenue. For more information, call the unit at 754-9000, ext. 450.

Boy Scouts planning salute to Nelson, 50-year volunteer

Robert Nelson of Garden Drive is being honored Saturday for his more than 50 years of service to Boy Scouts in South Plainfield.

Mr. Nelson has been a Boy Scout leader in the borough since 1960 and the scoutmaster of Boy Scout Troop 124 since 1971. He was recognized last month as Scoutmaster of the Year by the Watchung Area Boy Scout Council.

Among the honors given to Mr. Nelson are the President's Award, the National Honor Unit award, the Silver Beaver Award, and the Quality Unit award.

Preschoolers prepared to move on to kindergarten classes

The Future Stars preschool for 4-year-old children will graduate to kindergarten Monday.

Ceremonies will be held in the South Plainfield High School auditorium, with the Tuesday-Thursday classes at 6 p.m. and the Monday-Wednesday-Friday classes at 7:30 p.m.

Graduates, their classes, and where they meet are:

Tuesday-Thursday afternoon, Orange Room — Paul Christopher Assad, Stephanie Ann Falzarano, Elizabeth Joan Flannery, Ryan Jerry Kamen, Andrew Douglas Keraga, Nicholas James Kula, Joseph John Lammi, Taylor John Mandel, Sampson Q. Nguyen, Katheryn Kelly Noonan, Tiffany Marie Roth, Kimberly Dawn Russell, Samantha Anne Siegel, Lauren Nicole Stoeckel, and An Quoc Vo.

Monday-Wednesday-Friday morning, Green Room — Adam Nicholas Barletta, Kimberly Ann Barletta, Erin Patricia Boosmann, Kyle Corrado, Ryan Frances Curtis, Nicholas Joseph DeSimone, Nicholas James Giannakis, Jesse Alexander Hay, Amanda Marie Iavarone, Alexander Gary Kmosko, Taylor Lynn Kurilew, Garrett William Lake, Erica Marie Palma, Robert Paul Piano, Nicole Britni Riccadonna, Lori Ann Sepkowski, Kyle Joseph Smith, Steven Hunter Timko, Jessica Lynn Vasquez, and Luigi Alexander Zeccardo.

Tuesday-Thursday morning, Green Room — Nicole Marie Benak, Anthony Joseph Cassano, Kristen Anne Ciandella, Kristina Lynn Cursi, Katie Lu D'Aleo, Charles L. Decker III, Jonathan Degutis, Kayla Ann Eckel, Ryan Christopher Fredericks, Samantha Nicole Gaughan, Michael Joseph Jakubik, Nicole Christian Miglis, Christina Monticchio, Michael Gregory Oprysk, Nicholas James Pasquale, Anthony John Pelle, Kristine A. Rivera, Valerie A. Victor, Stephanie Marie Whitney, and Brittanie Megan Wong.

Monday-Wednesday-Friday afternoon, Blue Room — Kevin Walter Bolivar, Benjamin Evan Buczek, Kevin Lawrence Cantor, Louis Orlando De Los Santos, Harrison Peter Donahue, Matthew Pierson, Emery, Jordan Matthew Fisch, Amy Hsieh, Scott Thomas Hunterton, Marissa Rose Kline, Ashley Marie Magno, Jonathan Francis Maimone, Brittany Ann Marino, Jacquelyn Nicole Miller, Anthony Arthur Moretti, Jennifer Leigh Okuski, Julian Manuel Pantaleon, Lorianne Pollack, Alyssa Margaret Popovitch, Tabitha Ann Ramnath, and Leanne Virginia Sulovski.

Tuesday-Thursday afternoon, Blue Room — Caitlyn Ann Brindley, Ryan Mackenzie Egan, Rachel Ann Esteves, Nicole Ann Freitas, Robert Jude Gentile, Alissa Ann Johnson, Devin Andrew Kline, Jenna Marie Kline, Jacquelyn Lauren Mazzola, Daniel Jeffrey McCreesh, Anthony Robert Meleo, Benjamin Carl Milcarek, Robert Joseph Oliver, Sonali Patel, Anthony Joseph Simms, Brian Michael Wieckowski, and Samantha Josephine Wilson.

Monday-Wednesday-Friday afternoon, Yellow Room — Angela Lynn Benko, Dorian Alexandria Bishop, Christopher M. Bizup, Cynthia Barbara Carlson, Ryan Francis Cullen, Nicole Ann DiBenedetto, Bryant Sampsone Draper, Alexandra Lynn Fodor, Frank John Fugazzi, Amy Marie Haus, Sara Beth Holbrook, Keith Bernard Koziel Jr., Matthew David Krupit, Maria Elizabeth Lipnick, Zachary Towbin Olim, Justin Michael Pauls, Christopher Ross Pollin, Jessica Sara Pryor, Heather Nicole Purri, Dionna Maria Spina, and Joseph Michael Turrise.

Tuesday-Thursday afternoon, Yellow Room — Karylanne Bridget Baker, Brandee Desiree Brown, Conrad Ephraim Davis, Benjamin Michael Dolcimascolo, Kelly Melissa Downes, Melissa Rae Franzson, Nicholas M. Haupt, Khadija Aisha Hunt, Jonathan M. Janssen, Gauri Satish Joshi, Darren Kenneth Kaczowski, Timothy Brian Keane, Amanda Elizabeth Makowski, Chintan Mody, Nicholas F. Mueller, Kate Elizabeth Reichert, Jacob Theodore Rosocha, John Laurence Sullivan IV, and Bradley Ian Zuckerwise.

Future Stars teachers are Dottie Ewing, Loretta Hall, Patricia Piscatore, and Marlene Sabanosh, all Yellow Room; Suzanne Butrico, Carol Christotos, Gail Klamm, and Patricia Waters, all Blue Room; Ms. Christotos, Patricia Dobossy, Janet Errico, Mrs. Hall, and June Ward, all Green Room; Patricia Guarraci and Helen Lay, both Orange Room.

The preschool program is conducted by the South Plainfield Adult School.

Central Jersey Lighting

SURPRISE DAD OR YOUR FAVORITE GRAD WITH AN ELEGANT DESK LAMP

From $59.95 (reg. $79.95)

SOLID BRASS & GENUINE MARBLE DESK LAMPS

$169.95 (reg. $219.00)

or Take 20% OFF our everyday low price on any desk or halogen lamp in our showroom.

U. S. 1 South, Woodbridge

908-549-1199 Closed Mondays thru Labor Day

DADS & GRADS

COACH N' PADDOCK

ROUTE 78 (EXIT 12) 4 Miles West of CLINTON, N.J.

(908) 735-7889 OPEN 7 DAYS

• Lunch • Dinner • Cocktails

FATHER'S DAY

Champagne Brunch

Sunday, June 19th

12:00-3:00

ADULTS: $13.95

CHILDREN: $7.95 (10 & Under)

Nahan's W-I-D-E WIDTH SHOES

MENS SIZES 7-14 EEE		WOMAN'S SIZES 5 to 12 W/WW
• Hush Puppy •	• DRESS	• Bostonian •
• Keds •	• WORK	• Dexter •
• Joyce/Cobbie •	• CASUAL	• New Balance •
• Soft Spots •		• And Many More... •

COUPON

$5.00 OFF

EXTRA WIDE WIDTHS

ANY REGULAR PRICED SHOES IN STOCK with PURCHASE OF $35 Or More!

Exp. 7/10/94 (F)

WICK PLAZA EDISON

561 Rt. 1 & Plainfield Ave. Near Boston Chicken

908-985-0838 Daily 10-6, Wed.-Fri. 10-9 Sat. 10-6, Sun. 12-4

Thanks Dad!

Make Your Father A Celebrity at...

The Father's Day Smorgasbord Brunch

Sunday, June 19, 1994 • 9 am to 2 pm

• Nova Scotia Salmon • Smoked White Fish • Baked Salmon • Herring In Cream Sauce • Assorted Cheeses • French Toast • Waffles • Blintzes • Eggs & Omeletes to Order • Home Fries • Sausage • Bacon • Bagels • Orange Juice • Fresh Fruit • Pumpernickel • Coffee • Tea • Milk

Adults $12.50 Children $4.95 under 12

JACK COOPER'S CELEBRITY DELI & RESTAURANT

Tano Mall 1199 Amboy Ave • Edison 549-4580

It's Dad's & Grad's Time at TANO MALL

- Jack Cooper's Celebrity Deli & Restaurant
- Caliber Quickprint
- Samson Jewelers
- The Chicken Place
- Allstate Insurance Co.
- Dollar Plus
- Fashion Finds
- Warm Wishes
- Tony's Pizzeria
- Health House
- The Getaway Salon
- Camera 3
- Haband
- Palmer Video
- Evergreen Liquors
- Camelot Cleaners
- Thrift Drug
- Carvel Ice Cream
- AAA

1199 Amboy Ave., Edison (Just off Rt. 1)

★ Shop with Easy Parking & Over 20 Stores!

Camera 3

"YOUR ONE STOP PHOTO CENTER"

* 1 Hour Photo Processing

* These services available at Edison location only

* 3 Hour Slide Processing

EDISON 1199 AMBOY AVE. (908) 906-8415 Mon.-Fri. 9:30am-8:00pm Sat. 10:00am-6:00pm

WESTFIELD 222 EAST BROAD (908) 654-7620 Mon., Tues, Wed, Fri. 9:30am-6:00pm Thurs. 9:30am-6:00pm • Sat. 9:30am-5:30pm

99¢ SECOND SET OF PRINTS

99¢ SET MUST BE REQUESTED AT TIME OF PROCESSING • NO LIMIT • COUPON USE 3 TIMES

NOT VALID WITH ANY OTHER OFFER • EXPIRES JULY 31, 1994

UP TO $2.00 OFF

IN HOUSE PROCESSING OF COLOR PRINT FILM

12 EXP. ..... $1.00 OFF

24 EXP. ..... $1.50 OFF

36 EXP. ..... $2.00 OFF

LIMIT 2 ROLLS • 35MM • 110 • 126 NEGATIVES

NOT VALID WITH ANY OTHER OFFER • EXPIRES JULY 31, 1994

Thrift Drug

Create Your Own GIFT BASKET For Dads & Grads

• Colognes • Oils • Potpourri • Gourmet Foods

(908) 494-0677

Tano Shopping Center

U.S. Route 1 & Amboy Avenue, Edison, NJ 08837

Open Daily 9am-9:30pm • Sun. 9:30am-5:30pm

Wedding & Anniversary Headquarters

$1700.00 $750.00 $675.00 $1100.00

Celebrating Our 33rd Year

SAMSON JEWELERS

"Where Quality and Affordable Price Make the Difference"

Tano Mall 1199 Amboy Ave Edison 548-1060

REMEMBER DAD!

Leeds Vodka 1.75 ltr $9.99 + tx

NEW!! Frosty Mug $7.99 + tx Keeps Drinks Frosty Cold!

Case Loose 12 oz. Bud Light Case $11.49 + tx Warm

OPICI Homemade Barberone $10.99 + tx 4 ltr

Store Stock Only Expires 6/30/94

If typo error, prices as allowed by law. NJ Sales Tax not included.

All sale items, cash & carry only.

EVERGREEN LIQUORS 1199 AMBOY AVENUE • EDISON 548-2323

HEALTH HOUSE

"We're More Than Just Vitamins"

STOP BY & PICK-UP OUR MONEY-SAVING CIRCULAR

Complete selection of Natural Vitamins, Minerals Proteins and Food

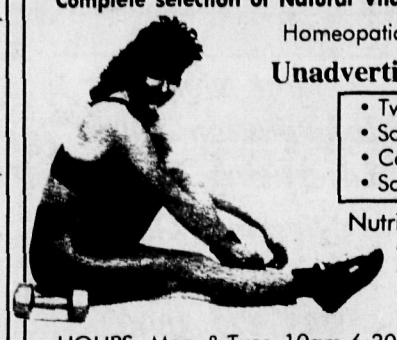

Homeopatic and Herbal Self-Help Remedies

Unadvertised Sales EVERYDAY!

• Twin Lab	• Kal
• Solgar	• Nature's Plus
• Country Life	• Cybergenics
• Schiff	• and many more...

Nutritional Products for Body Builders

- Frozen organic and vegetarian foods
- Fat free-low sodium snacks

HOURS: Mon. & Tues. 10am-6:30pm Wed. & Thurs. 10am-8pm, Fri. 10am-7pm Sat. 10am-6pm, Closed Sun.

Tano Mall 1199 Amboy Ave. Edison, NJ (908) 548-5116

TONY'S

Pizza & Restaurant

Tano Mall, Edison • 548-2770 or 2771

Complete Italian Restaurant Lunch & Dinner

Spacious Dining Room For All Your Parties

Treat Your Dad or Special Person Anytime!

$1.00 Off ANY LARGE PIZZA Sunday Thru Thursday • 1 Coupon Per Family

BUY ONE DINNER GET SECOND DINNER 1/2 PRICE Sunday Thru Thursday 2nd Dinner Must Be Equal or Lesser Value

Obituaries

John E. Buck Sr., 79

A former Pinkerton security guard

John E. Buck Sr., 79, a retired Pinkerton security guard, died May 29, 1994 at Muhlenberg Regional Medical Center.

He was born in Plainfield and had lived in South Plainfield since 1974.

Mr. Buck joined Pinkerton in 1964 and worked out of its Maplewood offices with the rank of lieutenant when he retired in 1989. He was a parishioner of Sacred Heart Roman Catholic Church and formerly was a member of South Plainfield Lodge 2289, B.P.O. Elks.

He also held membership in Bridgewater Aerie 2137, Fraternal Order of Eagles.

Surviving are his wife, Antoinette Mastropietro Buck; a daughter, Antoinette Day of South Plainfield; a son, John E. Buck Jr. of Piscataway; six grandchildren; five great-grandchildren; two sisters, Martha Bianculli of South Plainfield and Catherine Odd of Dunellen; and a brother, Charles Buck of Toms River.

Graveside services were held Friday at Holy Redeemer Cemetery under the direction of the McCriskin Home for Funerals.

Mabel A. Garry, 71

Lived in the borough since 1979

Mabel A. Garry, 71, who had resided in this community for the past 15 years, died June 2, 1994 at Robert Wood Johnson University Hospital, New Brunswick.

A native of Town Hill, Pa., Mrs. Garry lived in Dunellen and Bound Brook before moving to South Plainfield in 1979.

Her husband, Michael A. Garry, died in 1962.

She is survived by four sons, Allan R. Traxler of Tulsa, Okla., Michael A. Garry of South Plainfield, David Garry of North Plainfield, and Carmen Crea of North Brunswick; 12 grandchildren; a brother, Charles Traxler, and two sisters, Ruth Piltz and Patricia Bayer, all of South Plainfield.

Services were held Monday at the James W. Conroy Funeral Home. Burial was in Beverly National Cemetery.

In lieu of flowers, contributions may be made to St. Jude Children's Research Hospital, 1 St. Jude Place, P.O. Box 1000, Dept. 300, Memphis, Tenn. 38148-0552, or the New Jersey Commission for the Blind, 2300 Stuyvesant Ave., Trenton, 08618.

Angelina Pesaniello Aceta, 84

Angelina Viotto Pesaniello Aceta, 84, a native of New York state who lived in South Plainfield for most of her life, died May 30, 1994 at Muhlenberg Regional Medical Center.

Mrs. Aceta was a parishioner of Sacred Heart Roman Catholic Church.

Her first husband, Eugene Pesaniello, died in 1956, and her second husband, Charles Aceta, died in 1993.

She is survived by two sons, Eugene Pesaniello of Piscataway and John Pesaniello of South Plainfield; two daughters, Amelia Dorosh and Janet Calderone, both of South Plainfield; 13 grandchildren; 27 great-grandchildren; two sisters, Elina Merola of South Plainfield and Connie Esaldo of Edison; and a brother, Fred Viotto of Fort Myers, Fla.

A funeral Mass was offered Friday at Sacred Heart Church, following services at the James W. Conroy Funeral Home. Burial was in Holy Redeemer Cemetery.

Rose Virginia Orrico Haas

Rose Virginia Orrico Haas, 81, a clubwoman and former borough resident, died June 1, 1994 at Lakes Region General Hospital, Laconia, N.H.

Mrs. Haas was born in Shelby, Miss., and lived in South Plainfield before moving to Sparta in 1961. She was a member of the Sparta Senior Citizens Club and the Sparta Women's Club.

Her husband, William C. Haas, died in 1980.

Surviving are three sons, William C. Haas Jr. of Oakhurst, Ronald Haas of Lexington, Ky., and B. Randy Haas of Laconia; three daughters, Joan Erck of Branchville, Sandra Sutton of Byram Township, and Gail McGovern of Bloomfield; 12 grandchildren; four great-grandchildren; and three sisters, Jenny Terragrossa of Largo, Fla., Nancy Kester of Albertson, N.Y., and Angie Falocco of South Plainfield.

Services were held Saturday at the Goble Funeral Home, Sparta. Burial was in Sparta Cemetery.

Contributions may be made to the Sparta Ambulance Service, Box 246, Sparta, 07871.

Phillip A. Mingione, 47

Phillip A. Mingione, 47, an auxiliary officer with the Connecticut State Police, died May 25, 1994 of injuries he suffered in a traffic accident while on duty in New Haven, Conn.

Mr. Mingione lived in his native Plainfield and in South Plainfield before moving in 1977 to Milford, Conn. He also was a senior minerals engineer in the mining technical services department of Cytec Industries in Stamford, Conn.

Surviving are his wife, Susan A. Alpert Mingione of Milford, Conn.; two sons, William Mingione and Andrew Mingione, both at home; a sister, Judith M. Witmer of Chatham; and a brother, Nicholas S. Mingione of South Plainfield.

Services were held in Connecticut.

George Niven Jr., 79

Flight instructor at Hadley Field

George J. Niven Jr., a Civil Air Patrol officer and a flight instructor at Hadley Field on the site of what is now the Middlesex Mall, died of cancer May 16, 1994 in Mount Clemens, Mich.

Mr. Niven, who would have been 80 on June 16, was born in Philadelphia and attended the University of Pennsylvania. He lived in Piscataway, Dunellen, South Plainfield, and most recently in Rumson; he also maintained a winter home in Key West, Fla.

He and a Civil Air Patrol flying partner, Rick Decker, operated the Decker Flying Service at Hadley Field after World War II. Mr. Niven was part of a Civil Air Patrol unit covering the East Coast during the war; he was the treasurer of the New Jersey Wing of the Civil Air Patrol and retired nearly 12 years ago with the rank of lieutenant colonel.

A member of the Quiet Birdmen organization, Mr. Niven belonged to its Trenton hangar. He also was a member of the New Jersey Power Squadron.

In civilian life Mr. Niven was with the J. Walter Thompson advertising agency for more than 25 years and retired in 1988 from its New York City headquarters.

Surviving are his wife, Janet Hunt Niven; a daughter, Wendy Doris Sperling of Grosse Pointe Park, Mich.; and three grandchildren.

A memorial service is being planned in Rumson.

Gerald Costante, 68

Was controller of an electric firm

Gerald J. Costante, 68, the former controller of an electric firm, died June 1, 1994 at Muhlenberg Regional Medical Center.

He was born in Hoboken and moved to South Plainfield in 1964 from Weehawken.

Mr. Costante joined the Jefferson Electric Co. of Hoboken in 1965 and was its controller when he retired in 1990. He held membership in Knights of Columbus Council 6203 in South Plainfield and the Italian-American Club in North Plainfield.

A parishioner of Our Lady of Czestochowa Roman Catholic Church, Mr. Costante served in the Navy during World War II.

Surviving are his wife, Harriet Berkowitz Costante; four sons, Gerard Costante and James Costante, both of South Plainfield, Thomas Costante of Fords, and Michael Costante of North Plainfield; two daughters, Mary Jean Costante of Franklin Lakes and Patricia Yanick of South Plainfield; four grandchildren; and a sister, Adeline Costante of Guttenberg.

A funeral Mass was offered Saturday at Our Lady of Czestochowa Church, following services at the James W. Conroy Funeral Home. Burial was in Holy Redeemer Cemetery.

McCriskin Home for Funerals
2425 PLAINFIELD AVENUE
SOUTH PLAINFIELD, NJ
561-8000
RICHARD W. McCRISKIN Pres. Mgr.
WILLIAM C. McCRISKIN, V.Pres.-Dir.

MONUMENTS MARKERS AND BRONZE PLAQUES
Visit Our Large Indoor & Outdoor Display
Order Now For Summer Installations
GREEN BROOK MEMORIALS
Established 1910
103 Bound Brook Rd., (Rt. 28 near Acme) Middlesex, NJ
Open Seven Days Evenings by Appt.
968-2543

When words are not enough, let flowers speak for you
Complete selection of flowers, plants & fruit baskets for any occasion.
HOSKI
We deliver smiles
Flower & Gift Shop
Middlesex Shopping Center
356-1385
All Major Credit Cards Accepted

James W. Conroy Funeral Home
Conroy-Hunter
"Trusted Names in Funeral Service Since 1949"
756-2800
2456 Plainfield Avenue, South Plainfield, NJ
Robert Hunter Jr.
Owner-Manager
FORE THOUGHT Funeral Planning

Bridal Directory
- Serving The Middlesex County Area -

HOLLYWOODS Flower Palace
469-8206
• Weddings • Funerals • Any Occasion
• Fresh, Silk & Dried Arrangements
• Balloons • Fruit & Gourmet Baskets
• Stuffed Animals
420 Vosseller Ave. • Bound Brook

SORIANO'S Classic Elegance Caterers
21 Division St.
Somerville, N.J.
722-4411
– Any Fine –
– Catered Event –
• Off Premise Catering Specialist • Garden Receptions • Rehearsal Dinners & Showers • Cocktail Parties •
Ask about our on-premise facilities!

"WEDDING MEMORIES"
CHARLES MOORE III PHOTOGRAPHY
188 Main Street
Peapack, N.J.
908-234-1235

Weddings SORIANO'S Classic Elegance Caterers Banquets
At Parkside
141 Old York Rd. Bridgewater, NJ
• Beautiful "Parkside" setting with newly decorated banquet rooms seating up to 300 people
• Outdoor cocktail parties on our patio
• Custom designed menus
• Wedding Packages beginning at $37.95/person
• The same famous quality you've known for 11 years
Parties 908-725-0999 Showers

SOPHISTICATED LIMOUSINE SERVICE
20% OFF with this ad
• Weddings • Proms • Theaters • All Airports • Parties • Sporting Events • Tours • Atlantic City
Affordable Rates with Quality Service
Complimentary bottle of champagne w/rose
1-800-660-LIMO

JASPERS
a restaurant
Banquets from 10-170
Personalized Service
Customized Menus
Elegantly Affordable
150 Rt. 206 South
Hillsborough
526-5584

Your Guide to the Perfect Wedding.
Contact Yole at 722-3000 ext. 6257

Middlesex County Places of Worship

Reach over 65,000 worshippers each week in our Places of Worship Directory.
Call 908-722-3000 ext. 6256
Call Russell

To Advertise In this Directory for less than $15 per week, Call Russell at 908-722-3000 ext. 6256

MACEDONIA MISSIONARY BAPTIST CHURCH
519 Mercer St., P.O. Box 6166.
Bridgewater, N.J. 08807
Phone #: 526-4330
James E. Dockery, Pastor
Sunday
8:30 am PRAYER FELLOWSHIP
9:15 am CHURCH SCHOOL
10:45 am FAMILY WORSHIP SERVICE
5:00 pm 1st SUNDAY - COMMUNION SERVICE
6:30-9:00 pm YOUTH MINISTRY MEETING
7:00 & FELLOWSHIP (2nd & 3rd Mondays)
Wednesday
7:30 - 9:00 pm BIBLE STUDY
Friday
7:30 pm INTERCESSORY PRAYER

Lake Nelson Seventh-day Adventist Church
561 S. Randolphville Rd.
Piscataway, 981-1588
Bill Linderman, PASTOR
Through the Life, Death and Resurrection of his son, God has encircled the world with an atmosphere of Grace which is as Real as the air we breathe. We invite you to experience the Joy of Knowing him.
Bible Study
Wed. 7:30 P.M.
Sabbath School
(adult and children's classes)
Sat. 9:30 A.M.
Sabbath Worship Sat. 11 A.M.
We welcome guests to our fellowship lunch after church!
'Proclaiming the Everlasting Gospel to all people'

NEW LIFE GOSPEL CHURCH
1750 Cedarwood Dr. 752-4434
Harry N. Johnson, Pastor
9:15 AM - Sunday School
10:45 AM - Sunday Morning Worship
6:30 PM - Evening Service
Wed. 7:30 PM - Evening Prayer Service
NEW LIFE CHRISTIAN SCHOOL
Daycare - Ages 1 through 5 years
Elementary School, grades 1-8
High School, grades 9-12

Metuchen Assembly of God
CORNER OF ROSE & WHITMAN AVE.
P.O. BOX 561 • METUCHEN • NJ 08840
549-4163
Rev. Donald McFarren, Pastor
Sun. School, all ages — 9:45
Worship - 11 am, 6 pm
Children's Church & Nursery
Wednesday; Bible Study — 7:30 PM
Auxiliary Ministries for all ages
Fridays: Youth Activities
Day Spring Child Care — 549-1020
ACADEMY K-8TH - 549-7854
Come Worship With Us

"JESUS IS LORD"
(Romans 10.9)
HIGHLAND PARK TRINITY UNITED METHODIST CHURCH
417 Montgomery St.
Pastor Russell Haitch
• Sunday Morning Worship and Children's Sunday School: 10:30AM
• Sunday Adult Bible Study: 9AM
• Tuesday Evening Praise & Worship Service at 7PM
For more information please call:
545-4939

St. Paul the Apostle Church
502 Raritan Ave.
Highland Park 572-0977
Weekend Masses:
Saturday – 5:00 P.M.
Sunday 8:30 A.M. – 11 A.M.
Daily Masses
Monday thru Friday – 8 A.M.
Confessions Saturday 3:30-4:30 P.M.

CENTENARY UNITED METHODIST CHURCH
200 Hillside Avenue
Metuchen
908-548-7622
Sunday School and Morning Worship - 9:30 A.M.
Pastor Rev. Paul M. Maliel
Child Care Provided

FIRST PRESBYTERIAN CHURCH
270 Woodbridge Avenue
Metuchen, New Jersey
Church: 549-5101
Rev. Robert A. Beringer, Pastor
Rev. Lucia Jackson
Associate in Ministry
Worship Service 9:30 am
Religious Education Classes 10:45 am

THE FIRST BAPTIST CHURCH OF SOUTH PLAINFIELD
Serving South Plainfield since 1792
An Intimate Family of Faith
Gathered for Mutual Support
And the Caring of Others
Come and Join Our Family
Sunday School 9:30 a.m.
Sunday Worship: 11:00 a.m.*
*Child Care Provided
201 HAMILTON BLVD.
Phone: 908-753-2382
Pastor Dennis O'Neil

The Reformed Church Of Metuchen
150 Lake Ave. - 548-2463
Come Grow with God's Love And Ours
SATURDAY WORSHIP - 5:30 P.M.
SUNDAY WORSHIP - 10:30 A.M.
SUNDAY SCHOOL FOR ALL AGES - 9:00 A.M.
Rev. Raymond C. Ortman, Pastor
Nursery Care Provided

SAINT FRANCIS OF ASSISI CATHEDRAL
Main St. & Elm Ave.
Metuchen, NJ
Sunday Masses
7:30, 9, 10:30, 12:00
Anticipated Masses: Sat. 5 & 7 PM
Sacrament of Reconciliation
Sat. 1-2 PM and after 7 PM Mass

RUTGERS AREA ALLIANCE CHURCH
Timothy Christian School
2008 Ethel Rd.
Piscataway, NJ
Pastor: Jonathan Schaeffer
(908) 699-0578
Sunday School
For All Ages 9:45 AM
Sunday Morning
Worship 11 AM

For More Information About Advertising In This Directory Call Russell 908-722-3000 Ext. 6256

THE REFORMED CHURCH OF HIGHLAND PARK
19-21 South Second Avenue
Our 100th Anniversary in 1990
Serving God and Neighbor As A Community Church
CELEBRATE WITH US
Dr. Richard D. Blake, minister
Office & Information 249-7349
Worship & Sunday School 9:30 AM

ST. MATTHEW THE APOSTLE
81 Seymour Ave., Edison
985-5063
Weekend Masses:
Sat 5 PM & 7 PM; Sun 7:30 AM & 9 AM & 10:30 AM & 12 NOON
Daily Masses: Mon-Fri 7 AM & 8:30 AM
Saturday: 8:30 AM
Confessions Saturday
11 Am to Noon & After 7 PM Mass

Dads, Grads & Fords Jewelers

A Lifetime Relationship

(Always Fine Jewelers Quality - Always At A Price That Will Please You!)

There's Only One

Fords Jewelers

New Jersey's Legendary Jeweler

Barry Berman - Graduate, Diamond Masters of America

449 New Brunswick Ave., Fords NJ 908-738-7322

Open Weekdays; 9:30 - 5 PM , Friday till 8 PM,
Closed Wednesday & Sunday

"KNOW YOUR JEWELER"

You said it:

'I dare say any other team in the county would change places with us.'

South Plainfield Head Coach Mike Kavka.

Sports

SIDELINES

Scholar athletes

Janeen Csordos and Chris Rhodes were the South Plainfield High recipients in the N.J. State Interscholastic Athletic Association/Education Testing Service "Scholar-Athlete" awards program this year.

Growing from an initial list of 405 winners, participating schools this year have selected 518 male and female winners from 274 responding schools.

Winners must rank in the top 10 percent of their senior class, have been the recipient of at least two varsity letters and demonstrated outstanding qualities of leadership, character and service within school and community.

Summer camps

The South Plainfield Recreation Commission has announced its Summer Sports Camps for 1994. Registration for all camps is currently underway at the Recreation Office at the PAL Recreation Center on 250 Maple Ave. in South Plainfield.

A basketball camp directed by Jeff Lubreski will be held July 1-8 (with no program on 7/4) from 9:30 a.m. to 2:30 p.m. for kids 8-13. A softball camp directed by Donald Panzarella will run July 18-22 from 9:30 a.m to 2:30 p.m. for ages 8-15. A baseball camp for 8-15 year old's, directed by Chet Czaplinski, will be July 11-15 from 9:30 a.m. to 2:30 p.m. All these camps require a $35 registration fee. A wrestling camp, run by Mike Buggey, costing $25 to register will be July 18-22 from 10 a.m. to 1 p.m.

Grand slam

Due to the initial overwhelming response South Plainfield Grand Slam has expanded its 1994 Summer Camp to four weeks. The four sessions will be held June 27 to July 1, July 11-15, July 25-29, and August 1-5.

Each comprehensive session will meet daily from 9:30 a.m. to 3 p.m. The camp is for boys ages 7-14. A veteran staff of head coaches from Fairleigh Dickinson, Long Island University, Kingsborough County College and Brooklyn College. Pete Alborano, the Head Baseball Coach of Brooklyn College, is the camp's director. Contact Steve Cianci for dates and enrollment information at (908)756-4446.

Inside

☐ Local Sports..... A-11
☐ Scoreboard..... A-11

Got a score to report?

Call Joseph W. Samulka at 722-3000 (extension 6325) or fax to: 526-2509. Our address is: 44 Veterans Memorial Drive-East, Box 699, Somerville, N.J. 08876

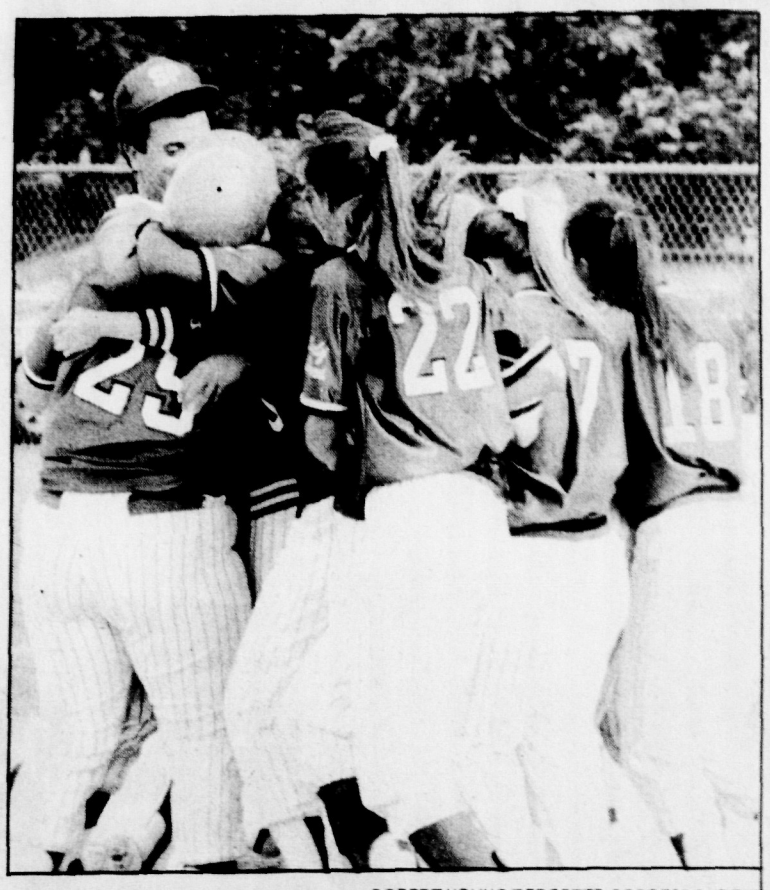

ROBERT YOUNG/REPORTER CORRESPONDENT

The South Plainfield softball team celebrates Thursday's 3-2 win over Carteret in the finals of the NJSIAA Central Jersey Group 2 baseball tournament in South Plainfield. Stephanie Zitsch's RBI single in the seventh paced the Tigers to victory.

Miscues costly as Tigers fall in state group semis

By JEREMY SINGER
REPORTER CORRESPONDENT

South Plainfield's softball team made it to the NJSIAA state group 2 semifinals against Clearview Tuesday on the strength of a finely tuned defense and strong fundamentals.

However,the Tigers let the butterflies in their collective stomachs get the best of them.

South Plainfield's four errors led to three unearned runs, including two in the seventh inning as they lost to the Pioneers, 3-2.

The loss officially eliminates the Tigers from post-season play as they finished the season with a 23-5 record.

According to South Plainfield Head Coach Don Panzarella and his players, the story of the game was simple.

"We played well enough to win, but we made some crucial mistakes," the Tiger skipper said.

Janine Plate, the South Plainfield shortstop, who was 0 for 2 with a sacrifice bunt, said, "We played a good game, but the errors killed us."

Clearview's Mary Holden, who scored two runs and stole two bases in the game, reached base on a drag bunt leading off the top of the seventh when South Plainfield second baseman Malikah Bryant, who had three errors in the game, dropped a throw from teammate Stephanie Zitsch while covering first on the play.

After Holden stole second, Cindy Heilig bunted to Tiger first basemen Taryn Decker, who threw to first not nearly in time to retire Heilig. By the time Decker's throw reached first, Holden, rounding third and heading home, scored ahead of the throw of Bryant, who was covering first again.

Heilig broke for second as catcher Heather Anderson's throw sailed into center field, allowing Heilig to score.

"We fell apart in that inning," said Decker. "They put a runner on second and we all got nervous."

South Plainfield had a chance to tie the game in the bottom of the inning as they put runners on second and third with no outs. However, they could only drive one run in. With the tying run on third left fielder Kelly Lanni popped-out with two outs to third to end the game.

"It was a good pitch, the kind that I like to hit," Lanni said. "I just got under it."

The Pioneers took the lead in the first inning when Megan Lesinger scored on Bryant's first error. After they loaded the bases later that inning, Tiger starter, Laurie Matticola (23-5), struck out Danielle Fackleman and Aubree Saia to end the threat.

South Plainfield tied the game in the fourth when third baseman Stephanie Zitsch hit a two-out triple to end Scarlett Reuter's no-hit bid. She then scored on a hard single by Anderson.

The Tigers had a chance to take the lead in the sixth, but Zitsch grounded weakly to Reuter with two outs, stranding Kristy Moore at third.

Matticola pitched solidly throughout the entire game, but was hurt by her team's defense as she did not give up an earned run. She struck out four, walked two, and gave up seven hits.

Brooks wins GMC for the third time

By JOSEPH W. SAMULKA
THE REPORTER

Chris Brooks won the Greater Middlesex Conference county golf tournament Friday in East Brunswick at the par-72 Tamarack Golf Course for an unprecedented third time. However it wasn't a day for the Tigers to celebrate entirely.

Brooks' 75 was two shots better than runner-up Mike Stephanik of Bishop Ahr. Scott Grossman of East Brunswick placed third (81) after a one-hole playoff with Greg Faber of Colonia.

This year Brooks was able to avenge his only loss in the GMC — to North Brunswick's Joe Patti by two strokes last season.

"I played consistent, I think I hit 13 on the greens in regulation play," said Brooks. "I used my experience to win. I know when to go for birdies and when not to. A couple of years ago I would have gone for a 20-25 foot birdie but this year I tried for the par."

The tee-offs being moved back at Tamarack which caused havoc for most seemed to provide Brooks with an advantage.

"The tees backed up for the tournament made it as tough as possible for the high school kids, it was done so the best could win," said South Plainfield Head Coach Mike Kavka.

Brooks said, "The red course was impossible, it was playing so long it was tough to get a good shot on the green."

In addition to those problems another obstacle was thrown in Brooks' path to the tourney championship — he was to tee off at 6:30 a.m. Still, Brooks felt he was up to the challenge.

"I think that gave me an edge, I'm used to it — I think I had an advantage. The only thing was in the morning you don't get much of a roll on the ball because of the

(Please turn to page A-11)

Tiger togetherness

ROBERT YOUNG/REPORTER CORRESPONDENT

Tiger catcher Heather Anderson, left, and second baseman Malikah Bryant get emotional after advancing to the NJSIAA Group 2 state semifinals.

The Tigers place two in M of C

By JOSEPH W. SAMULKA
THE REPORTER

South Plainfield High had two girls qualify for the Meet of Champions over the weekend in South Plainfield in the NJSIAA state group track and field meet.

The Tiger girls were well represented in the weight events, as **Christine Curtin**, who placed fifth in the javelin (105-11) and **Janeen Csordos**, who placed sixth in the shot put (34-7¾), have gone on to the next level.

Curtin's toss was about a foot shorter than it was in the NJSIAA Central Jersey Group 2 girls track and field meet. The Tiger expressed some reasons why.

"I've been using one javelin the

(Please turn to page A-11)

RANDALL MILLER/CORRESPONDENT

South Plainfield's Carl Borre leaps 20-8½ in the long jump in the State Group 2 meet in South Plainfield.

Watchung Hills thwarts Tigers in Novak's farewell contest, 5-0

By MIKE D. SKARA
THE REPORTER

Although there had to be a winner and a loser in the rain-shortened finals of the Greater North Plainfield Baseball Tournament between Watchung Hills and South Plainfield high schools, it was a nice ending to the season for almost everyone concerned.

The Warriors earned a 5-0 victory Monday on 10 hits to help Watchung Hills star hurler Ben Matsil to a victory in his last high school start before he departs for Princeton University in the fall.

It was a good day for Watchung Hills senior shortstop Brian Runaldue as well, as he earned his 100th career hit in the top of first when he looped Tiger pitcher Jim Moore's 0-2 pitch into short right field.

North Plainfield native Jim "Dick" Kern was finally honored for his dedication to local athletics right before the game. Kern, who got to throw out the ceremonial first pitch, was the head football coach at Plainfield High School and the Wardlaw-Hartridge School in Edison, as well as being the North Plainfield Township recreation director for two years and the North Plainfield recreation playground director for over 15 years. He also was an NJISSA track and swim official.

And although the host Tigers suffered a defeat Monday afteroon, they got a final chance to say goodbye to their longtime Head Coach Steve Novak, another North Plainfield native, who's stepping down from SPHS's top spot after 16 years.

"I'm glad we got the game in," said Novak, who finally had to host the tourney finals since North Plainfield High's Krausche Field was unavailable for use after numerous scheduling problems.

The consolation game, which was slated to pit North Plainfield against Plainfield, was not played. "I hope the tourney will continue, but they'll need the cooperation from all four towns," said Novak.

Although Novak did not like losing the game, at least it came at the hands of some familiar faces.

"I coached against most of those kids when they were 8- through 12-year-olds," said Novak, "so I know them. It was pretty exciting. Watchung is a first-class program, and Matsil is one of the top two pitchers in Central Jersey."

"It was a nice way to end my career," said Matsil. "I had a some problems with my control, but we got some really good defense. We made some nice double plays."

(Please turn to page A-11)

SALE

SALE ENDS SATURDAY!

THIS IS A VERY BIG SALE - OVER 150 NEW VEHICLES TAGGED WITH OUR LOWEST PRICES OF THE YEAR!

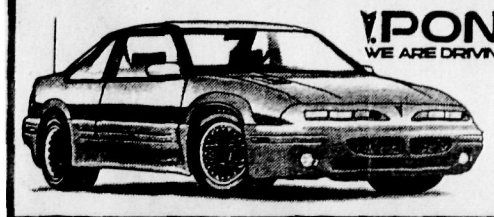

PONTIAC. WE ARE DRIVING EXCITEMENT

KEMPER PONTIAC CADILLAC

FAMILY OWNED & OPERATED FOR OVER 52 YEARS

CADILLAC...CREATING A HIGHER STANDARD

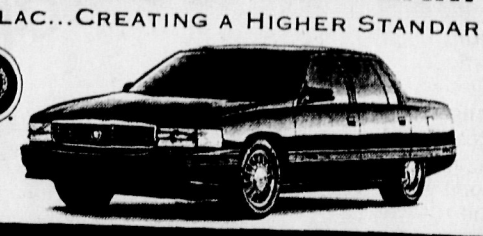

ROUTE 22 EAST • BRIDGEWATER • 908-469-4500

Zitsch's hit rallies Tigers by Ramblers

By JOSEPH W. SAMULKA
THE REPORTER

It was a scene that was all too familiar for the Carteret softball team in the NJSIAA Central Jersey Group 2 state finals Thursday.

For the third straight time this season host South Plainfield beat the Ramblers in the seventh inning, this time by a 3-2 margin.

The verdict was even sweeter than any of the previous victories for the Tigers as it eased the pain of a controversial 4-3 loss to J.P. Stevens in the finals of the Greater Middlesex County Conference Tournament. In that contest Tiger pitcher Laurie Matticola was called for numerous illegal pitches, which had Tigers Head Coach Don Panzarella puzzled.

This was the Tigers' first sectional championship since 1991. In 1989 the Tigers won the state Group 2 title.

In the last stanza the Tigers loaded the bases as Kelly Lanni led off with a single. Centerfielder Kristy Moore then walked and Janine Plate reached base on a bunt.

After second baseman Malikah Bryant popped out, Stephanie Zitsch, the slick-fielding third baseman who previously accounted for three hits in the game, stood up at the plate. What was unfolding had Carteret coach Nick Scheno pessimistic.

"Before the game Rich Klein (the Hoffman head coach) said 'You can't get her out.' It's a helpless feeling, you know she's going to hit it hard, you just hope she'll hit it to second for an out. With the bases loaded — you can't pitch around her," he said.

All it took was one pitch delivered from Carteret hurler Diane Derogatis and the game was over. Zitsch ripped a hard line drive down the right field line, which scored Lanni.

"I tried to get the ball in play — with one out and the bases loaded anything can happen," Zitsch said. "I didn't look for anything in particular, I just tried to make contact. This is the third time we beat them in the last inning — we just go up there and play hard."

In the sixth inning with Carteret up 2-1, Zitsch helped the Tigers tie the game by unconventional means. After pulling the ball in between second and third, Zitsch reached base safely on an infield hit when Carteret's Heather Meyer hesitated in charging the dribbler.

After Beth Ann Severson went in to pinch-run for Zitsch, Jenn Santoro delivered a double which put Severino at third. A single by first baseman Taryn Decker, who went 3 for 3, drove in Severino.

On the mound Laurie Matticola (24-4), who threw a one-hitter against Carteret in the first contest between the two rivals, turned in her usual stellar performance as she allowed only five hits while walking none and hitting two batters.

"I think I threw harder this time," said the Tiger pitcher. "You shoot for this all year. After the GMCs we wanted to win the whole thing (the state championship). After what happened to us against J.P. Stevens we felt we deserve something."

Zitsch said, "Laurie pitched well — she still remained focused even when they called illegal pitches (three) on her."

In the second inning the Tigers took a 1-0 lead after a single by Decker was overrun by the Carteret outfielders which allowed Santoro to score all the way from first base after she led off with a hit.

In the third Carteret countered with two runs in taking their only lead of the contest — 2-1.

The Rambler rally commenced with two out. After Erika Braun singled and Karen Giarneo was hit by a pitch, Jennifer O'Donnell swatted a double to left which went over the leaping Lanni's glove. Braun and Giarneo scored on the play.

The Tigers, who had 11 hits, was led by Zitsch who went 4 for 4 with one RBI. Decker was 3 for 3 with one RBI.

"It's a pleasure being with these kids, for them to win the Central Jersey championship — they deserve it," Panzarella said.

Tigers move two to M of C

(Continued from page A-10)

whole time but the handle unraveled before the meet. I didn't feel comfortable with it. I don't know if that was on my mind but I know I should have thrown better," Curtin said.

Another contributing factor in Curtin's shorter throws was due to her tendency of throwing the javelin down which took away "flight time".

In the Meet of Champions the senior Tiger is looking to throw between 115 and 120 feet.

"I know I can do it, I'm capable of doing it," she said. "I've been doing 120 in practice."

Csordos, who threw almost a foot and one-half shorter in the state group meet related some factors in her performance.

"After three hours of waiting I got real nervous — I strained my ankle the day before and there was no adrenaline pumping," said the Tiger who injured her ankle the day before in practice. "It (the ankle) was rigged and it affected me a little bit."

GOLF

South Plainfield High concluded the season at 25-1 enabling them to tie with South Brunswick (17-1) for the Greater Middlesex Conference White Division title. This season marked the third time in the last four years the Tigers have placed first in the division. The 25 wins also represents a school record.

Claiming the White Division Championship is just one of the numerous awards and accolades this team, which coach Mike Kavka called the best he ever had, attained this year.

Chris Brooks, John Dambrauskas, Kevin Campana and **Chris Onoszsco** were named to the All-White Division team selected by the coaches. Campana was also named to the All-Academic team. To qualify for that honor one must first be chosen for the All-White Division team and secondly must possess at least a 3.00 grade-point average.

Brooks has earned a scholarship to attend Ramapo College next year and Dambrauskas will play at Stetson in Florida.

Kavka has been the Middlesex Coach of the year selected by the coaches in Middlesex County. This award marks the second time in three years he won the award.

TENNIS

Duane Limerick of South Plainfield was eliminated in the first round of the NJSIAA singles tournament Saturday in Mercer County Park in West Windsor.

Jason Scala of Wayne Hills prevailed over Limerick 6-6, 6-2.

"Duane had difficulty serving and being consistent. It was an unusual day for him. He double faulted quite a bit," said South Plainfield Head Coach Roger Wood.

During the match Limerick (16-5) was having difficulty with his heavy Western grip for a rare occasion.

The team overall lost to Ridge 5-0 in the NJSIAA state tournament. Limerick lost 2-6, 3-6 in his first singles match.

"Duane's match was extremely close — he was making shots that usually were winners but (Mike) O'Brien was returning them and at that point Duane didn't know what to do."

The Tigers concluded the year at 12-6. **Sean Finnerty**, second singles (9-10); **Scott Ribar**, third singles (12-8); **Rob Perhach**, third singles (7-7); **Ryan Ippolito**, first doubles (9-9); Ribar, first doubles (11-7); **Brian Louis-Jacques, second doubles (9-6); and Jeremy Hart**, second doubles (9-10) made up one of the better teams Wood has ever had, the coach admitted.

BOYS TRACK

Some say "better late than never". But if one was to utter those words to **Carl Borre**, that undoubtedly would infuriate him.

Over the weekend at South Plainfield in the NJSIAA state track and field group meet, Borre, a probable in qualifying for the Meet of Champions after last week's 13-0 jump in the NJSIAA Central Jersey Group 2 track and field meet, was 15 minutes late in reporting. The senior's tardiness resulted in his being scratched from the event.

Borre long jumped 20-8½ which was eight inches short in qualifying.

Mike Powell leaped 20-6½ in the long jump and ran a 24.1 in the 200.

Although neither qualified for the Meet of Champions Powell and Borre were selected by the coaches in the Greater Middlesex Conference White Division for the White Division All-Star team.

Brooks wins GMC golf title for third time

(Continued from page A-10)

dew," said Brooks who started to put his accomplishments this season in perspective. "To win three county titles — no one else has ever done this — puts me on a high. My goal was to win three (the region, the state and the county) and I won two (the county and the region)."

Despite Brooks' superior performance it wasn't a total "Tiger triumph" as the team placed last because of a controversy involving Steve DiLollo. As a result East Brunswick (439) placed first while Bishop Ahr (450) placed second. Tied for third were South Brunswick and Sayreville (453).

On the first hole DiLollo badly bruised and strained his hand as it came into contact with a fence on his back swing. Because the Tiger was in severe pain Kavka withdrew his fifth starter from play although DiLollo wanted to continue.

"When I heard about it (the DiLollo injury) it caused me to make a bogey," Brooks said.

GMC rules state an injured player can't be replaced since all five players' scores count. All South Plainfield needed from its last starter was a 111 to win. Don Muccilli, who was unattached, shot a 106 but it didn't count toward the Tigers' scores.

The ironic aspect of the most unusual situation was Muccilli, who had been the No. 5 golfer for much of the season for the Tigers, was replaced by DiLollo for the event.

"In the previous week DiLollo was playing better and I went with him. If I was to do it again I would go with DiLollo. I believe in giving all my players a shot," Kavka said.

Kavka believed DiLollo shouldn't have taken the shot because the ball landed near a man-made obstacle. As a result the Tiger coach believed DiLollo should have been given a one club relief and another ball to play.

The incident could have been avoided if Tamarack employed a full-time PGA professional, Kavka believes. However, in only having a manager on staff, the Tigers believed they were slighted.

Chris Onoszko placed fifth (82) while John Dambrauskas and Kevin Campana were tied for 10th with an 85.

Novak finale

(Continued from page A-10)

"We manufactured some runs and got good defense," said Watchung Head Coach Mario Diez. "It was a good game against a quality team."

The while the Watchung squad managed a few hits off Moore in the first two innings, neither squad was able to get much going until the third.

Watchung centerfielder Craig Campestre started off the action when he beat out a grounder for an infield hit and eventually stole second, although he was almost picked off twice. Matsil reached on an error to move Campestre to third, who scored on Runaldue's sacrifice fly.

"If we didn't make some of the errors, we would have been more in the game," said Novak.

The Tigers threatened to tie the game in the bottom of the fourth, when Mike Kurilew singled over second base with only one out. But Runaldue and first baseman Greg Mobus combined on a double play to end the inning.

The Tigers got into more trouble in the fifth, as Watchung's bats came alive. The Warriors had five hits in the inning, including three consecutive singles off Moore and one off Joe Cesaro, who came on in relief.

By the time Cesaro got the final out, the Warriors had scored four runs and put the game out of the reach of the Tigers.

South Plainfield had a good shot to break Matsil's shutout bid in the sixth, as they had the bases loaded and one out. But Watchung thwarted the rally to end the inning and the game as the rain had begun to fall heavily.

LOCAL SPORTS

SOFTBALL

S. P. Recreation Softball
Truck Tech 3, J & L Plumbing 1

Alison Barrett pitched seven innings for the victory for Truck Tech. Morgan O'Connell scored the first run in the third inning, Julie Palmer hit a double in the top of the sixth and was brought home by Barrett's home run.

Dina Diaz, Michelle Uffer, and Lacy Walter each went 2 for 3 while Erin Mackey, Palmer, Kelly Werrlein, Nichole Wrublevski, Jen Basile and Allison Provaire played well defensively.

A League Standings

Team	W-L
Mohn's Flowers	8-1
Bazooka's	7-4
Roma Foods	7-4
Top Shelf	6-5
ARS	3-8
Twin City Pharmacy	2-9

Please note the following rain out dates
May 19 games will be played tomorrow
May 26 games will be played Jane 28

B-League Standings

Team	W-L
McCriskin Brothers	8-1
Diamond's Pet Supply	7-2
Ciccio's Pizza	6-3
Blue Knights	6-5
Summer Wind	4-4
World Wide	4-4
Robertet Flavors	4-5
Moretti Realty	2-7
Metrix	0-10

Please note the following changes and rain out dates:

May 23 game between Ciccio's Pizza and Diamond's Pet Supply to be played tomorrow at the PAL at 6:30 p.m.

May 23 game between Worldwide Floor Cover and Summer Wind to be played tomorrow at H.S. 1 at 6:30 p.m.

May 16 game between Robertet Flavors and Worldwide Floor Cover to be played June 17 at the PAL at 6:30 p.m.

May 16 game between Summer Wind and Diamond's Pet Supply to be played June 17 at VET 1.

May 16 game between Moretti Realty and Metrix to be played June 17 at the VET 3 at 9 p.m

5 PM League Standings

Team	W-L
Petriello Landscape	1-0
Lynn Steel	5-1
Degussa Corp.	3-3
N.B.S	2-5
L.A. Dreyfus	2-5
True-Chemlawn	1-6

Note
The winning team must call in the scores the next day at 754-9000, extension 253.

GOLF

SPRGL Standings thru 5/24
American Division

Team	W-L
1. Pornovetz	5-0
2. Twin City	3-2
2. Hummel	3-2
2. Fein's	3-2
2. H.C.M.A	3-2
6. Cutting Edge	2-3

National Division

1. S.P. Heating	3-2
1. Masters	3-2
1. Sport & Social	3-2
4. Eco Lab	1-4
4. H.A.P.	1-4
6. V.F.W	0-5

Results from May 31

Cutting Edge 17, Hummel 3
S.P. Heating 16, Eco Lab 4
H.C.M.A. 14, Twin City 16
Fein's 13, Pornovets 7
Master's 11, Sport & Social 9
V.F.W 20, H.A.P 0

The low gross score was recorded by Paul Gover (32).
The low net score (minus handicap) was also recorded by Gover (25).

Results from May 24

HCMA 18, Eco Lab 2
Cutting Edge 18, Masters 2
S.P. Heating 18, Fein's 2
Hummel 17, Sport & Social 3
Pornovetz 13, VFW 7
Twin City win by fofeit over H.A.P

The low gross score was recorded by Fred Kirchofer (35).
The low net score (minus handicap) was recorded by Rudy Poczak (28).

SCOREBOARD

COLLEGE NEWS

South Plainfield graduate Randy Chirumbolo, who plays baseball for Wagner College, was named to the 1994 All-Northeast Conference team.

This was the second straight year the senior received the award which is given by the league's coaches.

The 6-foot, 190-pound right-hander compiled a record of 5-4 with an ERA of 3.32 while striking out 49 batters in 57 innings of work. He broke the Wagner College record for complete games in a career with 15, including seven this season, another school record.

TUNISON'S HOME IMPROVEMENTS
Family Owned & Operated
Bob Tunison 908-752-8642 Walt Tunison
Photo Album Available of Custom Work
• Free Estimates • Fully Insured • References
• We Offer The Best Guarantee on Labor & Materials
Check out Our Custom Wood Porches ForThe Front of Your Home

$100 OFF On Complete Roof Job. Also Get A Free Roof Inspection. Expires 6/30/94
$175 OFF Complete Replacement, Bay or Bow Window Job. Many Options & Styles on Bay & Bow Windows. Expires 6/30/94
$175 OFF Complete Siding Job. Many Colors & Styles To Choose From. Expires 6/30/94
$500 OFF Additions & Add-A-Level Dormers. Expires 6/30/94

SNAPPER
QUALITY AT THE LOWEST PRICES OF THE YEAR!
1/2 Price Bag Attachments Available on All Models with mower purchase
INTEREST FREE FINANCING NO $ DOWN NO PAYMENTS TILL JAN. 95 with approved credit See Dealer for Details
Mfg. Sug. Price $419.95 NOW $299.95
4H.P. NINJA Recyling Mulching Mower
TOTAL SAVINGS $160*
Model R21400
8 H.P. Rear Engine Rider with Electric Start
Mfg. Sug. Price $1699.95 NOW $1499.95
TOTAL SAVINGS $315*
Model 280813BE shown with optional grass catcher
Snapper Tractor
Mfg. Sug. Price $1799.95 NOW $1599.95
Model LT12OG30-AB shown
TOTAL SAVINGS $315*
*With 1/2 price bag purchase
Riders Start at $899.95!
NINJA MULCHING BLADE The Mulching Miracle Leaves Your Lawn Looking Like You Bagged
Every SNAPPER walk mower, rider and tractor converts quickly and easily from mulching to bagging to side discharge. All equipment is set-up by factory trained technicians and ready to work as soon as you get it home. You will NEVER receive SNAPPER equipment in a box.
It's Spring - But Don't Forget...See Snapper's Complete Line of Snowthrowers at these servicing dealers...Available before the snow flies again!

BELLE MEAD Hillsborough Lawn & Garden (908) 874-8300
BERKELEY HEIGHTS Mobile Lawnmower Service (908) 464-7333
BOUND BROOK Lawnmower Repair Shop (908) 356-0846
CHATHAM Chatham Lawnmower (201) 635-8855
CLARK Clark Power Equipment (908) 381-3777
CRANFORD T & J Mower & Garden Service (908) 272-7214
FORDS Ford's Lawnmower Sales & Service (908) 738-1955
METUCHEN Metuchen Power Mower, Inc. (908) 548-0503
MIDDLESEX Middlesex Power Equipment (908) 968-0778
PISCATAWAY Stelton Mower (908) 985-1117
RARITAN Somerset Lawn & Garden Equip. (908) 722-0250
SCOTCH PLAINS Anderson Lawnmower (908) 322-1945
SUMMIT Summit Hardware (908) 273-1170
WESTFIELD McIntyre's Lawnmmower Shop (908) 232-2528

Forbes Classified

VISA MasterCard **1-800-559-9495** Local (908) 722-3000 Fax (908) 231-9638

INTRODUCTIONS
Central New Jersey's best choice for meeting someone close to home. See Weekend Plus

IN-COLUMN RATES

One Insertion **$18.00/Week**
4 lines, $2.00 each additional line
Five Insertions **$14.40/Week**
4 lines, $1.60 each additional line per week
Merchandise Special **$25.00**
4 lines, runs 2 weeks. $2.00 each additional line.
Non-Commercial
Automotive Special **$25.00**
4 lines, runs 2 weeks. $2.00 each additional line.
Non-Commercial
Garage Sale **$15.00**
5 lines. $1.25 each additional line.
Free Ads
Lost & Found, Free To A Good Home, Adoptable Pets

ANNOUNCEMENTS
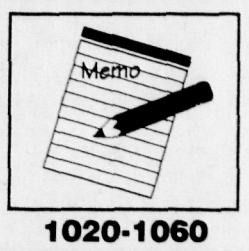

1020-1060 EMPLOYMENT

5010-5100

FOR SALE

2010-3100 AUTOMOTIVE
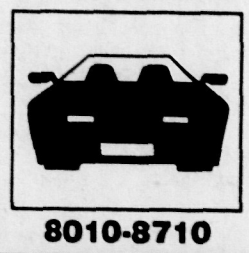
8010-8710

SERVICES

4010-4230 REAL ESTATE
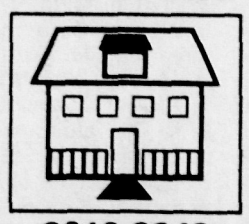
9010-9840

GENERAL POLICIES & SERVICES

Publisher's Option: *All advertising placed in Forbes Newspapers is subject to final approval by the Publisher. We reserve the right to correctly edit or classify copy, to reject or cancel any advertisement at any time.*
Cancellations: *Accepted up to 2p.m. Monday prior to publication. Your sales representative will issue you a number at the time of the cancellation of a classified ad. This is your record of cancellation.*
Adjustments: *Please check your ad for errors the FIRST WEEK it appears. Forbes Newspapers will NOT be responsible for incorrect ads after the first week. Forbes assumes no financial responsibility for errors or for the omission of copy. Error liability shall not exceed the cost of that portion of space occupied by such error. Major adjustment claims must be made within 30 days of invoice, otherwise such claims will not be considered.*
Payment In Advance: *Garage Sales, Employment Wanted, Wanted to Rent, House/Apartments to Share, ads when moving and ads to addresses outside of New Jersey.*
Extra Charges:
- *Blind Ads - $15.00 for 30 days box rental and mailing charge.*
- *All capital or bold letters 50¢ per line, per week*

Agency Information: *Classified rates are commissionable to recognized agencies at 15%.*

CLASSIFIED HOURS
Monday, Tuesday, Wednesday
8:30am-5:00pm
Thursday & Friday
8:30am-8:00pm
Closed Saturday & Sunday

CUSTOMER SERVICE
In-Column Advertisers
1-800-559-9495
Outside New Jersey
1-908-722-3000
Legal Advertisers
1-908-722-3000 x6203

AD DEADLINES
MONDAY 2:00pm
In-Column Classifieds
THURSDAY 5:00PM
Real Estate Tab
FRIDAY 5:00PM
Auto/Classified Display
MONDAY 5:00PM
Camera Ready Ads

BUSINESS & SERVICE DIRECTORIES
Appears every week in Classified
To Place An Ad Call
1-800-559-9495
Outside New Jersey Call
1-908-722-3000

1000 PERSONAL

1000 Personals

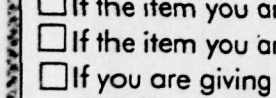

1020-1060

1020 - Singles Organizations and activities
1030 - Lost & Found
1040 - Personals
1050 - Coming Events
1060 - Announcements

1020 Singles Organizations and Activities

ALLOW ME TO GIVE YOU the gift of a lasting relationship. Personalized, 19 yrs. experience. Call Judy Yorio's Compatibles **908-707-9086.**

Advertise in the Classified!

1020 Singles Organizations and Activities

MATCHMAKER INTERNATIONAL— The largest & most selective personal introduction service in the nation. For free info. 908-218-9090

1030 Lost & Found

LOST— Blk. cat, white spot under chin, South side of Cranford, Clark or Westfield area. Missing since 5/28. Answers to Delila. 272-5311.

ROTTWEILER— left its shelter. Branchburg: brown male dog with some black markings on tail and face; female black lab mix; small black dog with white on paws; gray striped female cat with some reddish markings. Hillsborough: female yellow lab mix; black lab pup; young gray striped female cat with white paws & neck; orange kitten. Highland Park: American Staffordshire. Somerset Humane Society, Route 22, North Branch. 908-526-3330

1030 Lost & Found

MALE SHELTIE— Reward offered! Brown with white & black. 26 lbs, 12" tall. Last seen Fri., June 3 in Westfield near Lambertsville Rd. Call 908-232-2306 or 908-232-0067.

MULTI-COLORED ADULT CAT— found in Roselle area, house trained. 298-0852.

1040 Personals

"ADOPT"
HAPPILY MARRIED COUPLE LONGS FOR A BABY. LOVE AND AFFECTION AWAITS YOUR WHITE NEWBORN.
"CALL DEE OR VIN"
"ANYTIME"
"1-800-230-2536"

ADOPTION— Happily married couple would love to adopt white infant. Offers a home of warmth, security, opportunity and unlimited love. Call Bob & Valrie 1-800-388-6576

Advertise in the Classified!

1040 Personals

ADOPTION— Happily married, professional couple, childless, want to be parents. Will provide your newborn with love, security and promising future. Call Leslie and Joaquin 1-800-741-0388.

ADOPTION— Loving couple wishes to adopt infant. Jay, our 4 yr old son, would love a brother or sister to paint seashells with. Mom plays guitar, Dad plays Candyland. Legal, conf.
Call Cheryl & Joe
1-800-301-1994

ADOPT— a bright future, love and happiness await your baby. Happily married, childless couple, great neighborhood, lots of playmates. Call Marsha and Dick
1-800-314-5433

TAROT CARD READINGS
SISTER SUZAN
Love? Success? Health? Difficult decisions, look into your future.
SPECIAL 1/2 PRICE PSYCHIC READINGS, CALL FOR ONE FREE QUESTION. 30 yrs. in Cranford. **908-272-9791**

1040 Personals

CONSIDER ADOPTION— Happily married, financially secure couple seeking infant. Allowable expenses paid. Confidential. Pregnant and need help? Please call Harry and Cathy anytime. 1-800-836-3075

FINLAND BODY MASSAGE— for Male & Female. **Albin 908-752-7087, weekdays after 5pm; wknds. anytime.**

MUSICIANS NEEDED! Looking for Piano, Acoustic guitar, Bass, horns, male vocalist & drummer. Proficient at playing "Jazz - flavored standards" for pleasure & occasional performances **Please call 908-781-0457 or 908-781-6424**

PERSONAL PSYCHIC
"MRS. D"
If broken hearted need answers in love, financial or health, will solve any problems.
Tarot Card Half Price
908-789-3043
35 yrs. exp. Daily 9-9

Advertise in the Classified!

1040 Personals

PRAYER TO THE BLESSED VIRGIN— (Never known to fail). Oh, most beautiful flower of Mt. Carmel, fruitful vine splendor of Heaven, Blessed Mother of the son of God, Immaculate Virgin, assist me in my necessity. Oh, Star of the Sea, help me and how me, herein you are my mother. Oh, Holy Mary, Mother of God, Queen of Heaven and Earth! I humbly beseech you from the bottom of my heart to succor me in this necessity. There are none that can withstand your power. Oh, show me herein you are my mother. Oh Mary, conceived without sin, pray for us who have recourse to thee (3x). Holy Mother, I place this cause in your hands (3x). Holy Spirit, you who solve all problems, light all roads so that I can attain my goal. You who gave me the divine gift to forgive and forget all evil against me and that in all instances in my life you are with me, I want in this short prayer to thank you for all things as you confirm once again that I never want to be separated from you in eternal glory. Thank you for your mercy toward me and mine. The person must say this prayer 3 consecutive days. After 3 days, the request will be granted. This prayer must be published after the favor is granted. **D.B.**

PSYCHIC READINGS
By Dorothy
Love, Health, Business
SPECIAL: Tarot readings $5 w/ad. For appt. call Bound Brk 356-4004

REACH FOR THE STARS What's in your future? Love? Success? & lucky #s. Daily Horoscope 1-900-267-7700 ext. 3241. 2.99/min. Must be 18 yrs. old. Pro Call Co., 1516 E. Bell Rd. Pho. AZ.
602-954-7420

SWISS STUDENT— Interested in reading, sports. Other Scandinavian. European, South American, Asian High School Exchange Students arriving August. Become a Host Family/AISE. **Call Kathleen 908-389-3346 or 1-800-Sibling.**

YOUR CLASSIFIED AD CAN BE PUBLISHED IN 92 NEW JERSEY NEWSPAPERS WITH ONE EASY PHONE CALL AND FOR ONE LOW PRICE. FOR ONLY $219.00 YOUR AD WILL REACH OVER 1.2 MILLION HOMES THROUGHOUT THE STATE. CALL FORBES CLASSIFIED AT 1-800-559-9495, ASK FOR JOYCE OR KRISTIN FOR ALL THE DETAILS ABOUT SCAN-STATEWIDE CLASSIFIED AD NETWORK.

2000 FOR SALE

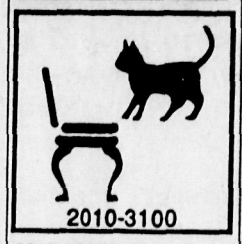
2010-3100

2010 - Antiques
2020 - Appliances
2030 - Art
2040 - Auctions
2050 - Clothing
2060 - Collectibles
2070 - Computers
2080 - Farm & Garden
2085 - Firewood
2090 - Flea Markets, Sales and Bazaars

2100 - Free to Good Home
2110 - Furniture
2120 - Garage Sales
2125 - Merchandise under $100
2130 - General Merch
2140 - Office Furniture and Supplies
2150 - Software
2160 - Wanted to Buy

2010 Antiques

ANTIQUE OAK BOW-FRONT DRESSER— with oval mirror. Very good cond. Asking $425/BO. 908-781-5181

MAIN ST. ANTIQUE CENTER— 156 Main St., Flemington, 908-788-6767 2 flrs, 6000 sq. ft, 85 dealers. open daily 10-5 pm.

2020 Appliances

APPLIANCE SALE Refg. $85, washer/dryer $75. Fully guar'd, also service $19.95. 908-754-7209 or 231-1047

WASHER— $75. Dryer, $65. Stove, $75. Refrigerator, $170. Can deliver. Color console TV $100. Pls call 722-6329.

2040 Auctions

★ BARN AUCTION ★
SATURDAY
JUNE 11, 1994
Sale begins at 10:00 AM
Preview 9:00 AM

Location:
The Martin Farm
212 East Mountain Rd
Belle Mead, NJ

Directions: From Somerville: Route 206 South, to Mt. View Road (Mobile Gas Station) turn right, go to East Mt. Rd., 1st house on right. **Auction signs will be posted!**

Partial Listing: Woodworking Equipment - Rockwell Shaper, 10" Radial Arm Saw, Scroll Saws, New Chop Saw, Power Hacksaw, 6x 48" Belt, 9" Disc Sander, Grinder Drills, Chain Saw, Router, Hundreds of Hand Tools, Plumbing Tools, pipe Threader, Vise, Cutters, Diamond Tipped Masonry Hole Saws. **Antiques** - Trunks, Oak Serpentine Dresser, Chairs, Beds, Glassware, Hundreds of Books, Magazines. **Furniture** - Kitchen Sets, Desk, Dressers, Tables, Mirrors, Chairs. **Miscellaneous Items** - Automotive Parts, Wheels & Supplies, New Building Supplies, Solid Wood Doors, Stain Glass Windows, Bathroom Ceiling fans, Tub, Shower, Toilets, Instant Hot Water Heater, 10' Aluminum Boat, John Deere Riding Mower Exercise Equipment, Musical Instruments, Cameras, Toys, Household items and much, much more!

Terms: Cash or check with valid NJ Drivers License

No Buyers Premium at this Sale!

For your comfort, please bring your own chair

For more information please call:

FRENCH's AUCTION SERVICE
820 Bluestone Lane
Bridgewater, NJ
908-526-3072
Fax 253-0021
Col. Frank Lee French
Auctioneer
Member NJ & National Auctioneers Association

Advertise in the Classified!

2070 Computers

IBM COMPATIBLE $295. We also buy and repair computers, monitors, printers and boards. 908-464-7496

2080 Farm & Garden

MULCH— Topsoil, Stone. Pickup or prompt del. Retail or Wholsale. **EAGLE FENCE 526-5775**

TOPSOIL Screened farmland soil Bark mulch - p/up or del. **908-560-8000**

2085 Firewood

FIREWOOD get it while it's hot! $50/truckload, hardwood, seasoned, ready for winter! 908-725-3812

FIREWOOD— seasoned, split, hardwood, & free delivery. (908) 756-2678.

2090 Flea Markets, Sales & Bazaars

FOOD VENDORS & CRAFTERS— wanted for summer craft festival. Sun. 8/7, 10-4pm. Sponsored by Bound Brook Area Chamber of Commerce. Call 356-7273 or 469-0434

2100 Free to a Good Home

COALS— 2 tons of pea coal, for free, must pick up, 908-707-9711

DP EXERCISE MACHINE— w/weights and bench, 908-526-3535

FIREWOOD
908-226-9631

FREE TO GOOD HOME— 1 long-haired kitten; 1 short-haired kitten, both black/white, 8 wks old & females. Have shots. Adorable!! 908-469-6845

Advertise in the Classified!

2110 Furniture

BED— Brass, queen complete with Ortho mattress set. Unused in box. Cost $1000 sell $300. 908-906-2067

BED— Brass, queen complete with Ortho mattress set. Unused in box. Cost $1000 sell $325. 908-906-2067

BR FURNITURE— Desk & bachlor chest w/hutches, sm. Highboy, Exc. cond. $150. 469-3230

BR SET— 4 pc. w/matching lamp, new mattres & box spring, $500/BO. Call 908-753-6573

DAYBED— White iron brass complete with 2 ortho mattresses. Unused in box. Cost $800 sell $325. 906-2067

DAYBED— White iron brass complete with 2 ortho mattresses & pop-up trundle. Unused in box. Cost $800 sell $325. 908-906-2067

DINING RM— Hibriten, all wood, med. stained oak, Country French, 2 lvs, 6 chrs, lighted hutch, $900. **Bedroom—** king brass bed, 2 night stands, brass glass; beautiful vanity $600. 1 Drexel med. stained oak armoire $100. All exc. cond. Moving, must sell! Call 908-563-1853

2110 Furniture

DINING ROOM SET— Broyhill 350. Bedroom set $75 call 908-281-6806 Mondays & Fridays

DINING ROOM/KITCHEN TABLE— (38"x58" includes 10" leaf), 4 chairs. Solid wood w/maple finish. Excellent condition. $500. **Call 685-1451. Mon-Fri 6-9pm.**

LR SET— pale yellow velvet couch & 2 stripped chairs. $300. Brown corduroy couch & matching loveseat. $300. All exc. cond. 369-8449

SOFA & MATCHING CHAIR— Exc. cond., $100, 908-469-6372

WALL UNIT— for sale. Wood with lighted area. 3 doors. $75. 281-6806.

2125 Merchandise under $100

1 BED— for $30. 908-755-5763

AIR BREATHER PAN— 15" 20 271-5078

ALUM EXT LADDER— 28' new $65 722-9368

ALUM POOL/FILTER— 4X18 $50 725-2430

ANTIQUE FURNITURE— $50 call 725-8893

ANTIQUE LAMP stained glass, $100 968-2220

BASEBALL CARDS common 5000 $50 805-3070

BASEBALL CARDS— sets $5 to $50 805-3070

BEDROOM SET— 3 pc $45 908-298-9308

BED— king, w/mirror & 9 drawers $99 429-0380

BLOUSES— sz 14-18 $2, handbags $1, 232-5495

BMX BIKE— good cond. $50/others. 755-2670.

BOYS CLOTHES— size 6-12 50¢ 356-7520

BRICKS— new blond 2½x3¾" $20 885-1620

CHINA— for 6 + serving blue/green $25 805-3070

CLOTHES CABINET— metal $10 233-0016

CLUB CHAIRS— pair $50, good cond 725-8145

COFFEE TABLE— $25, wall unit $35 281-6806

COFFEE TABLE— glass top $15 725-8893

COUCH— loveseat & chair $100 704-9514

CRADLE/SWING— for baby $50 561-1932

CRIB— w/mattress $50 908-302-0522

DRESSER— W/mirrr night stnd $50 757-9127 BO

ELECTROLUX— rug shampooer $50 272-9153

ENCYC— Britannica w/ bkcs '58 $50 805-3066

END TABLES— (2) $25 each 908-281-6806

ENTERTAINMENT CTR white $50 968-8764

FIGURINES— like prec momnts 10/$25 725-4193

FISH TANK— complete starter $10 725-8893

FISHER PRICE— kitchen $25 654-3920 after 7

FLOOR WAXER— buffer $25 dolly $20 225-9144

FRUITWOOD HUTCH— glass drs $50 805-3070

GAS GRILL— Sears new burner $65 632-8299

GOLDEN BOOK— encyc $25 805-3066

HI HAT STAND— Pearl first $45 549-3471

INFLATABLE BOAT— w/ equip $75. 725-8893.

2125 Merchandise under $100

LADDER— wooden extension $25 722-2070

LAWN SWPER— $25 gld oven hood $25 722-0509

LEFTOVERS: GARAGE SALE— $15 233-7358

LUGGAGE— Smsnite ET all up to 232-5495

MAHOGANY SERVER W/ DRAWER— $47,722-3925

MAPLE KIT. SET— $75. 908-722-6077, aft. 6pm

MICROWAVE— compact $50 253-0282 after 6

MICROWAVE— GE, lrg cap $75 632-8299

MINI-REFRIG— 2.7 cu. ft $75 253-0282 after 6

MIRROR— 36X60, like new $75 549-0977

MOWER— 21" Snapper mulchr $100 722-2070

MR COFFEE— iced tea maker new $25 725-4183

OAK BAR STOOLS— 3 set $50 632-8299

OFFICE DESK— W/adj return $50 805-3070

PORTA CRIB— Fisher Price $25 654-8010

QUEEN MATTRESS— & frame $50 272-3650

RECORDS— (200) 33 RPM 25 968-2220

RUG— 5X8 orange/red shag accnt $25 805-3066

SEWING MACH Sears in cabnt $25 231-1142

SHAREWARE CATALOG on disk $2 777-1282

SHOES— men's sz 11 like new $5 pr 233-7358

SILVER SET— 83 piece $100 908-225-9144.

SKATES— ice hockey Bauer $8 699-1021

SLEEPING BAGS— (2) brand new $45 356-7520

SNARE DRUM— Pearl exp first $50 549-3471

SOFA BED— exc cond $50 908-722-9368

SPEAKERS— $50 ea, nite stands $25 754-4507

STEPPER— Precor 718E $100 632-8299

STEREO— RCA 8 spkr wdn cbnt $50 722-2070

STEREO— w/tapedeck, spkrs $100 725-8504

STORM WINDOWS— white 32x39 $6 463-8932

TIRES— 2 14" & 2 15", $50 for both. 755-5763

TOILET/TANK— Amer std $50 276-8349

TRIM LUMBER— $25; Bikes $20 908-755-5768

TV— 13" color remote $50 253-0282 after 6

TV— 13" color w/remote as is $35 271-5078

UNSPLIT FIREWOOD— Free for pickup 685-6898

WASHER/DRYER— $75 ea 908-233-0777.

WEIGHTS— & weight bench $100 725-8504

WSTGHSE DEHUMIDIFR auto off $50 805-3066

2130 General Merchandise

'79 CHEVY Impala, Zenith 23"color TV, 45 sq.yds carpet, Magnavox stereo, recliner, bookcase, lamps, china tea set, tools. 699-0051.

60'S— 20' 3 pc. curved sectional, $90. 561-5328

ANTIQUE COLDWELL LAWN MOVERS— 1920 1 cyl. water cooled. $500. 1930 2 cyl. water cooled $500. Both machines running. 908-359-2922

SPRING CLEANING

FREE **We've Got a Big Deal for Your Little Things**

--General Merchandise Special--
2 lines x 3 weeks

Use this coupon for: (Please check one)

Your ad cost is:

☐ If the item you are selling is $50 or under...**$FREE$**
☐ If the item you are selling is over $50 but not more than $100...**$2.00**
☐ If you are giving away the item...**$FREE$**

-- First Line --

-- Second Line --

Name_____

Address_____

Phone #_____

Instructions:
1. Print one (1) letter in each space. Allow one (1) space between words and one (1) space for appropriate punctuation.
2. All ads for items priced $51 - $100 must be prepaid, please enclose $2.00 payment.
3. All ads must include price and phone number.
4. Individuals only qualify for this rate; no businesses.
5. No cancellations or refunds
6. Forbes reserves the right to limit quantity of FREE ads.

Mail to: Forbes Newspapers, "Spring Cleaning", P.O. Box 699, Somerville, NJ 08876

- $2.00 and FREE ads will be accepted by coupon only. No phone orders, please.
- Coupon are also available at the Classified Dept. of Forbes Newspapers.

NEW SPRING CLEANING SPECIAL

GARAGE SALES!

2120 Garage Sales

NOTICE: All GARAGE SALES advertisements are PAYABLE IN ADVANCE by cash, check, VISA or Master Card. For a quote on cost, please call 1-800-559-9495.

BEDMINSTER— Old Farm Lane (follow signs from Lamington or Old Dutch) 6/10 & 11, 9-1pm. Moving Sale! Country & antique furn. DR set, Lg. house plants, apholstered rattan great rm. set, sleeper sofa, 2 chairs w/ottomans & tables, much more

BERNARDSVILLE— 123 Claremont Road; Almost new- Clothing, Jewelry, Furs, Accessories. Fine quality home furnishings, antiques, collectibles, from consignments & select dealers. **$5.00 OFF** purchase of $25 or more! **ENCORE QUALITY CONSIGNMENTS** Dealer co-op space avail. Tue-F 10-6, Thurs. til 8 Sat. 10-5. **908-766-7760**

BOUND BROOK— Marion St. (Block Sale-10 homes) Sat. 6/11, 8am-4pm. Everything from clothing to furniture. New & used items. Raindate 6/12.

BRIDGEWATER— 103 Woodlawn Ave 6/11, 8-4pm. Something for everyone. Cheap!!

BRIDGEWATER— 173 Maple St (off Old York); Kids' clothes, books, baseball cards, baby items,. 9-4. 6/11, 12.

BRIDGEWATER— 268 White Oak Ridge Rd. Sat. 6/11, 8-4pm. Moving! Household items, furniture, toys

BRIDGEWATER— 412 Country Club Rd; 6/10-11, 8:30-4PM, 10 families, great treasures at one location! Furn., Clothes, toys, etc. Come see for yourself

BRIDGEWATER— 893 Madison Ave. 6/11 & 12, 9-1pm. Moving Sale! Must sell! mowers, garden/house tools, toys, furniture, household items & ladder.

BRIDGEWATER— North Ave (off Milltown Rd) Sat June 11th, 8-3pm something for everyone.

DUNELLEN— 300 Block of 2nd St., Sat. 6/11; 9am-3pm. Toys, clothing, baseball cards, jewelry. Something for Everyone!

EDISON— Woodbrook Corners (off Park Ave) Sat. 6/11 Raindate 6/12, 9-2pm. Sales throughout development

FAR HILLS— 13 Dumont Rd.; 6/11, 10-4pm. Tools, clothing, some infants, kit items, books, lawn mower, old Singer maching in cabinet, and more! Rain date 6/12.

GREEN BROOK— Moving Sale! House full. 34 Woodcrest Lane, Sat. 6/11, 9-4pm. Rt. 22 to Cramer follow signs. Tambour desk, Ethan Allen side board, Sofa, lg. quanity of small items, garage full.

MANVILLE— 1312 Gress St.; 6/11, 9-4. Gar. & Estate sale. Rocking chair, organs, furn, tools, sew mach, antique quilt frame, Polish records.

MARTINSVILLE— 1813 Washington Valley Rd.; Estate Sale-Moving! 6/10, 11, 9am-4pm. Fine china pcs., silver, glassware, antiques, furn, videos, kitchenware, Christian books & tapes,HH items.

MIDDLESEX— Dayton Ave. (Block Sale), Sat. 6/11; 9-2. Girls/boys clothes-0-6x; toys, Hi chair, HH items, etc.

Advertise in the Classified!

MIDDLESEX— 420 Seneca Ave., June 11; 8am-4pm. Name Brands, Curtains, toys, teen & baby clothes 12-18 mo., etc. excel. condition. $5 fills a bag after 1pm. (Rt.28 to Harris TR onto Hooker TR onto Seneca).

NO. PLFD.— 41 Fairview Ave 6/11&12, 10am-4pm. BR Set, clothes, TV, Gas dryer & lamps & furn.

PISCATAWAY— 242 Hamilton Blvd.; 6/10, 11. 9-5. Electric stove, organ, bicycles, misc.

PISCATAWAY— 26 Sefton Circle, Sat. 6/11 & Sun. 6/12; 9am-5pm. Multi Family. MOVING. Furn., household, clothing, small appliances, computer parts, misc.

SCOTCH PLAINS— 1985 Marybeth Ct., Sat. 6/11; 9-1pm. **Divorcee Garage Sale.** Fine china, Furn., LLadros, AC, Bumper Pool table, space heater, crystal, PC, etc.

SCOTCH PLAINS— 1992 Parkwood Dr.(off Martine) Sat. 6/11; 10-4. Furniture, clothing, bric-a-brac, much, much more!

SKILLMAN— 188 Sunset Rd. Sat. 6/11, 9-2pm. Furniture, bike, ping pong table, air hockey, clothing, etc.

SO PLAINFIELD— Elliott Pl; Annual block sale! off Hamilton Blvd. Sat June 11, 9am-3pm Rain or shine.

Advertise in the Classified!

SO. PLAINFIELD— 500 Wooden Ave.; (off Hamilton Blvd) 6/11, 12, 9-3. Baby items & clothes, HH goods, tools, etc.

SO. PLAINFIELD— Evergreen Lane, Sat. 6/11 & Sun. 6/12; 9-4pm. Huge Multi Family Garage & Moving Sale!

SOMERSET— 22 Carman St.; 6/11-12, 10-6pm, H/H items, tools, clothes, gowns, much more!

SOMERSET— 28 Hill Ave.;(off Hamilton St & JFK Blv) Sat & Sun.6/11, 12.10-4pm.Moving sale. Furn, HH, DR tbl, etc.

SOMERSET— DeMott Lane & Cedar Grove,(off New Brunswick). Sat. 6/11; 9-6pm. Community Garage Sale-Trendmaker North. Rain date 6/25. Dir:Turn on to Hexham, follow to Bolton Ct. Look for balloons.

SOMERVILLE— 10 Nottingham Way, Fri. 6/10 & Sat. 6/11; 9-3pm. Something for Everyone!

SOMERVILLE— 118 Eastern Ave 6/11, 9-4pm. Bikes, tapes, clothes, old cameras, books, ramps, comics & records and more!

Ads in Classified don't cost — They pay!

SOMERVILLE— 20 Brookside Ave Apt 6A; Fri 6/10 Sat 6/11 9am-5pm. Moving, Everything Must go!

SOMERVILLE— 364 William St., 6/11 & 6/12; 8-4pm. Antiques, baby furn., (2) 10spd. bikes, hhsld., weight bench & weights, clothes.

SOMERVILLE— 51 Fieldstone Dr., Sat. 6/11; 9am-4pm. Toys (Little Tikes, F. P., etc.) Books, Housewares, lots more!

SOUTH BRANCH— 1320 Orchard Dr.; 6/11, 9-2PM, Giant Yard Sale, Furn., tools, jewelry, misc. items, too much too list!

SOUTH PLAINFIELD 3226 Banta Road June 11th, 9AM-5PM, Multi-Family!! Baby & various household items.

WARREN— 14 Stony Brook Dr., Sat. 6/11 & Sun. 6/12; 10-4pm. Furn., Baby items, snowplow, much, much more!

WESTFIELD— 700 block Coleman Pl.; 6/11, 9-3pm, something for everyone!

DID YOU KNOW . . . that an ad in this local paper also goes into 22 other local papers? Reach over 380,000 readers with one call! **1-800-559-9495**

Advertise in the Classified!

2130 General Merchandise

BAHAMA CRUISE 5 days/4 nights. Underbooked! Must sell! Limited tickets. $279/couple. **(407)767-8100, Ext. 684** Mon.-Sat. 9AM-10PM

BED—, Desk, & weight bench w/free weights, table & chairs, 908-968-6219 aft. 4:30 pm

BLUE PRINT MACHINE— KNE/Ozalid PV450, amonia based, $750. Call 908-725-1990.

CUSTOM FLORAL— sofa & love-seat $625, 2"solid oak 42"round table $120, Breuer chairs $5, wood kit. chairs, 10 spd bikes $30, slate pool table, white twin bed $10, Air cond.s $30, 908-526-6344

Advertise in the Classified!

DID YOU KNOW . . . that an ad in this local paper also goes into 22 other local papers? Reach over 380,000 readers with one call! **1-800-559-9495**

DINING RM. TABLE— Thomasville, 46X83, glass top w/oriential brass inlays, w/6 upholstery chairs, asking $1800. China cabinet avail. Call 908-668-0934

ENCORE QUALITY CONSIGNMENTS— Clothing, jewelry, furs, antiques, collectibles, home furnishings. 123 Claremont Road, Bernardsville, T-F 10-6, Thurs. 8, Sat. 10-5. 908-766-7760

Ads in Classified don't cost — They pay!

EXERCISE EQUIP.— Mini-Max gym, 6 mon. old, cost $200 sell for $100, call 908-752-7006

LANDSCAPING EQUIP.— 61"Scag, 7418 hr.s. storage container, 72 Ford dump truck, & much more! 908-248-1285

LIKE NEW— 93 Rascal 240, 3 wheel electric scooter w/deluxe pkg. including, flip up arms, front & rear baskets, horn, swivel seat & power seat lift., Asking $3000, 908-234-2081

Ads in Classified don't cost — They pay!

LOSE 12 LB. IN 7 DAYS— The 10 hr. Wafer diet! Send $1 & a lg. SASE for sample & information package: Nature's secret, 13 Bennington Way, Belle Mead, NJ, 08502

METAL ROOFING & SIDING— for houses/barns. Incredible proven product. Super attractive. Low cost. Easy installation. Guaranteed 20 years. We cut to the inch. Fast Delivery! Free Literature. 717-656-1814

Advertise in the Classified!

METUCHEN— Apt. contents for sale. LR,BR, kit incl.TV/VCR, microwave, computer.Shelf 603-9080

MIRRORS— (15) Brand new, 48"x100"x 1/4", easy to cut, free delivery, $89 each 1-800-647-7679

NATURAL BEEF

Pure Black Angus beef from local farm. ALL natural, no steroids, hormones, or antibiotics. Tender & delicious. $2.39 lb. No hidden charges. Cut, wrapped & labeled for your freezer. This is NOT a freezer plan. Glenview Farm, 908-832-2122. Leave name & Tel#.

Advertise in the Classified!

Place Your $15 Garage Sale Ad & Receive

- FREE Signs
- FREE Inventory Sheet
- How To Run A Successful Garage Sale
- Rain Date Guarantee

Fill in 1 character per box, allowing for spaces and punctuation as necessary.
Additional lines ad $1 each, use separate sheet of paper if necessary.

Name_____
Address_____
Phone_____
City_____ State_____ Zip_____
VISA/MC#_____ EXP. DATE_____

Mail With Check or Money Order To:
Classifieds - Forbes Newspapers P.O. Box 699 Somerville, NJ 08876

OFFER EXPIRES 12/31/94

OR CALL 1-800-559-9495

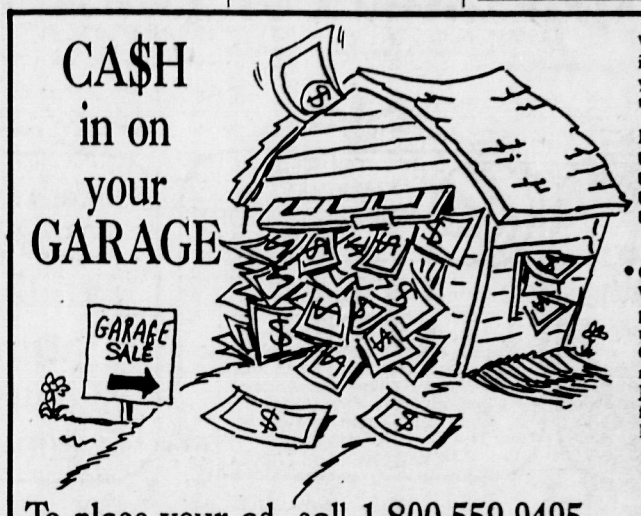

When you advertise your garage sale in Forbes Newspapers' Classifieds, you'll get EVERYTHING you need to make your sale profitable.

FREE AWARD-WINNING KIT*
- 100 bright yellow price stickers
- two address signs with arrows
- tip sheet on how to run the sale
- coupon for free "weather proof" ad in case of rain

• CUSTOMERS
When serious Garage Sale hunters plan their weekly buying route, they use Forbes Classifieds. Forbes Classifieds is read by 400,000 readers throughout all of Central Jersey. Your ad will attract buyers from Westfield to Branchburg and Bedminster to Belle Mead.

Forbes NEWSPAPERS

To place your ad, call 1-800-559-9495

*Won first place at New Jersey Press Assoc. 1993

DIRECTORY

Forbes Newspapers Business & Professional

Serving: Bound Brook, South Bound Brook, Middlesex, Dunellen, Piscataway, South Plainfield, Metuchen, Edison, Highland Park

AIR CONDITIONING, HEATING & COOLING

Edison The Better Ideas Inc. Sales & Service Inc.
Heating • Air Conditioning
Authorized Dealer
- Central Air Conditioning
- Heating
- Gas Furnances
- Humidifiers
- Air Cleaners
- Residential
- Commercial • Industrial

Carrier

Serving Middlesex County

We also service Trane • Sears • Lennox Tappan • Singer • York Fedders • Climatrol Air Temp.

SINCE 1969
95 Newfield Rd.
Edison
225-4343

AIR CONDITIONING

ALL PHASE
- Air Conditioning
- Heating
- Installation and Service
  Residential Commercial

In Business Since 1973
FREE EST. FULLY INS.
908-561-7154 or 908-757-4844
Authorized RUUD Dealership
Specializing in Heating & Cooling Equip.

ALARMS

PROTECT YOURSELF & YOUR FAMILY
- Personal Alarms
- Home Alarms
- Gun Cabinet Alarms
- Remote Emergency Dialers
- Luggage/Computers Protectors
- Swimming Pool Guards

Quorum Securing Life
Low Cost, Little or No Installations
NO MONTHLY FEES!!
Call 908-819-0284

AUTO REPAIR · FOREIGN

A-1 GERMAN CAR SERVICE
GERMAN CAR SPECIALISTS
MAJOR and MINOR REPAIRS ON:
• VW VOLVO
• Mercedes Benz
· Audi · BMW · Porsche · SAAB · Volvo · Mazda · Toyota · Nissan
NJ State Reinspection - Mon-Fri. 8-5:30
968-0037
206 Wilton Avenue
(off South Ave.) Middlesex

PAINTERS

Pro Painting Corp.
ALL TYPES OF COMMERCIAL • RESIDENTIAL • INDUSTRIAL
WALL COVERINGS INSTALLED
"Expert"
- Interior/Exterior Painting
- Sandblasting/Waterblasting
- Wall Covering Specialists
- Spray Textured Finishes
- Protective Coatings
- Brush Roll Airless Spray
- Popcorn Ceilings/Repair
- Sheetrocking/Repair

OUR COMPANY PERFORMS ALL WORK RELATED TO THE TRADE
FREE ESTIMATES • BONDED • FULLY INSURED
REFERENCES PROUDLY FURNISHED • NIGHT CREW AVAILABLE
908-360-4996

CONTRACTING

MEZZY CONSTRUCTION CO.
"Building & Remodeling"
- Siding & Roofing
- Additons & Add-A-Levels
- Kitchens & Bathrooms
- Windows & Decks

"We handle the complete job with personal service at the right price"
908-548-9877

EXCAVATING

Vince DeFilippis
Excavating and Landscape Contractor
Load, Backhoe, Bulldozer Service
Quality top soil delivered
Fully Insured FREE Estimate
908-469-1270

CLEAN-UP & DEMOLITION

★ SPECIAL RATES AVAILABLE FOR CONTRACTORS! ★
- Attics
- Basements
- Garages
- Old Furniture
- Roofing Debris
- Construction & Yard Debris

★ DEMOLITION ★
- Buildings & Homes
- Garages
- Sheds
- Pools
- Old Decks & Patios
- Office (int.)

Delivery of Sand, Fill, Top Soil, Mulch, Gravel & Stone
★ Containers Available From 7 to 30 Yards ★
AFFORDABLE HAULING & DEMOLITION
(908) 322-8670
Beeper (908) 569-6052

GUTTERS

GUTTERS & LEADERS
CLEANED & FLUSHED
$40-$60
- Fully Insured
- 7 Days 8am-9pm
- Repairs
- Minor Tree Trimming
- Qualityty Guter Screening

Glenn Stevens
201-398-1485
$25 off Screening With This Ad

HOME IMPROVEMENTS

OUR HOUSE Home Improvement Specialists
All Phases of Home Improvements
• Additions • Siding • Roofing • Bathrooms • Kitchens • Skylights • Finished Basements • Full Line of Replacement Windows & Doors • Decks • Enclosed Porches • Sunrooms • Insurance Repairs • Custom Wood Storage Sheds • Snow Plowing •
908-356-0586
VISA Shop At Home Services M.C.
FREE ESTIMATES FULLY INSURED
(We Use Fully Lic. Electricians & Plumbers)

HOME IMPROVEMENTS

D.J.
HOME IMPROVEMENT
908-572-5181
Owned Operated & Insured
- Windows/Doors
- Roofs/Overhangs
- Siding/Finish Attics
- Bathrooms/Tile Work
- Decks/Basement Renovations

Extensions & Additons
Dormers & Alterations
Add-a-Room
Convert-a-Garage
FREE ESTIMATES
I Work Every Job 25 Years Experience
Donald J. de la Pena

LAWYER

LEGAL SERVICES
"A lawyer for those who can't afford a lawyer" —The Focus
"Lawyer John C. Sinuk wants to look out for the little guy" —Forbes News
JOHN C. SINUK, ESQ.
71 Paterson Street, New Brunswick, N.J.
(908) 846-5544
At last a reasonable lawyer with fair & affordable rates in:
- DWI's
- Divorces
- Auto Accidents
- Support/Custody
- Criminal cases
- Traffic Tickets
- Fall Downs
- Bankruptcy

All Initial Consultations Are Free

LAWYER

WORKERS COMPENSATION PERSONAL INJURY
LAW OFFICES
THOMAS E. HOOD
Certified Civil Trial Attorney
BRIDGEWATER NEWS
(908) 560-8600

MASONRY

Quality Masonry Service
★ Masonry Steps
★ Patios & Sidewalks
Complete Line of Masonry & Carpentry Improvements
Free Est. Fully Ins.
All Calls Returned Call Dan at
356-5554

MOVING - DELIVERY

Just In Time
MOVING
Personalized care for your posessions
Competitive Prices Call for Quotes
DELIVERY
Your customer is "Our Customer"
Home Delivery & Set Up
Adaptable to your every need
Call for information
1-800-994-9469
Lic. No. PM00604
Offices in Middlesex & Hillside

MOVERS

R&S Enterprise Inc 79 Dupont Ave Pls. NJ 08854
MOVING SPECIALISTS
NJ's No. 1 Small Move Specialists
• Homes • Apts. • Pianos
• Condos • Offices • Appliances
Complete Relocations • New Services Offered
Used Household Items Bought & Sold
Complete Cleanups, Attics, Garages, Bsmnts
FREE Advice On All Moving Needs • Boxes & Packing Available • Antique & Custom Furniture Moving Experts
908-968-2582
BEEPER 908-519-8521 • Lic#PM00649 • Ask For Robert

PAINTERS

INDEPENDENT PAINTERS
ALL TYPES
"BEAT CONTRACTOR'S PRICES"
- Refinish Your Aluminum Siding
- Interior, Exterior & Wallpapering
- 18 yrs. experience
- Guaranteed
- Pressure Washing
- Free Estimates/Fully Insured
- Restore Natural Cedar Shakes

WESTFIELD
(908) 789-9533

2130 General Merchandise

PATIO SET—, Color TV, foot stools, washer/dryer & D/W, cond. NEW! electrolux vac, cellar cupboard, porch furn., china kiln, dresser, china pieces, Air cond., lg. table fans, too many things to list! 908-722-0289 between 10-2pm

REFRIGERATOR— Sears Compact $75; Portable BI&WH TV $45; Desk $25; Bike 10 spd. $35. 120 Base Accordian $175. 302-9269

REFRIG— med. sz $75; 24" gas range $50; 6ft. free standing clawfoot tub $100; 6ft. long desk $75. 424-9366 aft 6, M-Th

SELLING OUT— Silk flower store, all merchandise, 1/2 off, 102 Quimby St, Westfield NJ, 908-233-6762

SHEDS, GAZEBOS, PLAYSETS, Lawn Furn. & More. Sunday— Warren Flea. 996-3193.

SOFA & CHAIR— Colonial, uph rocker, recliner, TV 24"color console; sewing mach in maple cab. 766-2154 lv msg

SOFA/LOVE SEAT— end table. Upholstered w/ ratan trim-"Riverside" $400. 908-754-5756

STEINWAY GRAND— Model A, ebony. Appraised "very good." $10,800. Incl storage bench. 908-322-4024.

****USED** OFFICE FURNITURE** Desks, files, chairs, etc. 782-4221; eves 782-5057.

WATERBEDS— Brand new top quality replacement products at factory direct prices. Mattresses $24.95, heaters $24.95. Futons, furniture & more 800-900-1124

Wild Turkey— decanter, 1972. $100. 722-7664

▪▪BILL'S▪▪ ▪▪TRADING▪▪ ▪▪▪POST▪▪▪ HOUSE OF A MILLION ITEMS -ANTIQUES- -& USED FURN.- ▪100 ANTIQUE▪ ▪CHAIRS and▪ ▪ROCKERS▪ ▪500 ANTIQUE▪ ▪PLATES and▪ ▪FRUIT BOWLS▪ ▪247-4406▪

2160 Wanted to Buy

ALL LIONEL, IVES, AMERICAN FLYER— and other toy trains. Collector pays highest prices. Call 1-800-464-4671 or 201-635-2058

2160 Wanted to Buy

SAA AUTO BUYINGS INSTANT CASH DEAL paid on the spot. Interested in buying your car/ truck. Foreign/domestic. Specializing in high mi. & damaged cars. For pickup call 609-888-5012.

SAA AUTO BUYINGS INSTANT CASH DEAL paid on the spot. Interested in buying your car/ truck. Foreign/domestic. Specializing in high mi. & damaged cars. For pickup call 609-888-5012.

COINS WANTED— Pay cash, top prices! Paper money, foreign, stamps, scrap gold, old jewelry & sterling. Estates and Collections. 908-782-0840. Raab Coin, 4 Bloomfield Ave., Flemington.

$1000-$10,000— Paid for Antique Oriental rugs. James Proctor. **(201) 278-0280; 800-358-7847.**

GUNS, SWORDS, KNIVES, MILITARIA—NJ & Fed. lic. Top cash paid. House calls made. Bert 821-4949

HIGH PRICES PAID— for postcards, sheet music, old toys, baseball items, cameras, military, TV's, Worlds Fair, fountain pens. Call 272-5777.

HOUSE CONTENTS WANTED Partial or All. Call **908-526-2913**

WANTED— Bunk Beds, call after 5pm, 908-245-7805

3000 PETS AND LIVESTOCK

3010 · Birds
3020 · Cats
3030 · Dogs
3040 · Fish
3050 · Horses
3060 · Livestock
3070 · Other Pets
3080 · Adoptable Pets
3090 · Boarding, Training & Grooming
3100 · Miscellaneous Supplies & Services

3030 Dogs

ADOPTION DAY— Sun. 6/12 11-4pm. Pet food giant. 2438 Route 22 East, Union. Next to Office Max. Dogs/cats/rabbits. Donation. Indoors. 908-561-6564

DID YOU KNOW . . . that an ad in this local paper also goes into 22 other local papers? Reach over 380,000 readers with one call! **1-800-559-9495**

Advertise in the Classified!

3030 Dogs

Shake a paw™ Puppy Store

WE ARE BREEDER'S REPRESENTATIVES Come and experience the Shake-A-Paw difference at New Jersey's most beautiful puppy store.

★ All puppies are A.K.C. registered and selected for breed conformity and temperament.

★ Puppies are socialized in open cases...no glass walls here!! This insures proper development for a happy, well adjusted, loving pet.

★ Famous Shake-A-Paw Lifetime Health Guarantee includes complimentry veterinary and free fecal examination and lifetime obedience training.

Bring the whole family. 14 Route 22 West, Greenbrook, NJ 08812 (50 yards west of Rock Ave.)
908-968-2522
Mon-Sat 11-9, Sun 11-6

3050 Horses

CHILDREN'S PRIVATE BEGINNER RIDING lessons. Mon-Fri ages 8-13. $25. Call Debbie 722-7087 Branchburg

3070 Other Pets

2 BEAUTIFUL CATS— allergies prevent me from keeping them, 1 Female & 1 male, 908-246-0553

FREE KITTENS! healthy, lovely, take one - take them all! 5 in all, Free to a good home! call 908-757-0738

FREE KITTENS— & grown cats, call 908-247-4819

3080 Adoptable Pets

GIVE SOMEONE A SMILE— Somerset Regional Animal Shelter has puppies, kittens, dogs and cats. Adoption reasonable. Missing a pet? Call 725-0308.

3100 Miscellaneous Supplies & Services

WHAT'S SO DIFFERENT— about the HAPPY JACK 3-X Flea Collar? It works! Now available for cats! CONTAINS NO SYNTHETIC PYRETHROIDS! At farm 7 feed stores.

4000 SERVICES

4020 Business Services

★APPLIANCE REPAIR★ All major kitchen & laundry appliances. Sr citzn disc! Call 572-1733

PLAZA FENCE— stockade, custom wood, jerrith and chain link, all types of fences. Fully insured. Free estimate cheerfully given. Call Pete at 908-369-2281

RESUMES PREPARED Laser printing, reasonable rates, 908-654-1352

4040 Child Care Provided

A TIME TO LEARN— a time to play, time to sing, time for joy.Daily child care in my home.3:30 on.Any wkends.Child must be 3 yrs,up.Many ref's avail.563-4142

AU PAIR/NANNIES— Live-in European child care, legal for 12 mos. Average $175/wk. Call 908-272-7873.

AU PAIRS— European child care alternative, exp. live-in help, legal f 12 mos; non-profit org., $175/wk. avg. Local Coordinator: JoAnne 908-542-1732

CHILD CARE— in my Dunellen home, summer & fall openings, reasonable rates, lunch included, fenced in yard. 908-968-1389

CHILD CARE— in my Middlesex home. TLC,fun indoors & out. Snacks/ lunch prov. 356-3464

CHILD CARE— Registered Family Day Care Home in Piscataway. Flex. hrs. Reasonable rates. 908-752-7107.

CHILDCARE— AupairCare cultural exchange. Experienced legal European aupairs. Affordable live-in childcare, government-approved, local counselors. Call NJ Regional office Pat Poppiti 516-696-6176 or 800-4-AUPAIR

CPR & STATE CERT'D MOTHER— will care for yr child in my Pisctwy home. Lg yd. Reason. rates.Refs avl.699-0673.

EXP. MOTHER WILL CARE FOR YOUR CHILD— in my Home, week nights & wk./ends, ref.s avail. 302-1328

LOVING EXP. CHILD CARE— giver will care for your child in my Piscataway home. Reasonable. 908-424-1232

MOM OF 2 GIRLS— wants to provide safe, fun child care for your toddler or school age kids. FT/PT in Bridgewater. 685-7569.

4040 Child Care Provided

CHOICE NANNY

IN HOME CHILD CARE Live In/Live Out Part Time/Full Time Also Summers Call 908-754-9090 or 201-593-9090

MARTISVILLE/PLUCKEMIN— Childcare, Lots of TLC, 8 yr. exp., 908-231-9253

MONDAY MORNING INC INFANTS & TODDLERS INSURED, INSPECTED MONITORED 908-526-4884 908-253-9595

MOTHER OF 1— W/ asst., Daycare & CPR cert., will care for your child in So. Edison, 908-777-1048

MOTHER OF ONE— with assistant. Day-care and CPR certified will care for your child in So, Edison. 777-1180

PRIVATE HOME DAY CARE FOR INFANTS & PRE-SCHOOL Educational & Developmental Program in a home environment. N.J. licensed & insured. Call now for free registration at the QUALITY CARE DAY CARE CENTER. Located in Piscataway. 908-885-1327

PROFESSIONAL CHILD CARE— exp. nursery school teacher offering expert care and fun activities. Infants included. Refs. No. Plfd./Watchung area. 908-756-4533

4050 Cleaning Services

APARTMENTS, HOUSES & OFFICES— will be cleaned at your conv. Good refs. Please call 429-9487

ART OF CLEANING Biweekly, weekly, homes & small offices. Let me meet your individual needs. Diana 908-722-2018

CLEANING DONE WITH CARE— by honest reliable woman, call: 908-548-9179

CLEANING Good refs, trained professionals will do your cleaning, Somerset Cty. 7 days/wk at your conven. Call 908-429-9346.

4050 Cleaning Services

CLEANING— in Somerset County area, House cleaning, good ref.s, 908-247-9059

CLEANING— Professional, with a personal touch. Reliable, references, Free estimates. Commercial & residential. 10% off first cleaning. Call The Polished Look 806-7554

CLEANING—HOMES/ APTS/CONDOS/LOW RATES $40+ Prof.quality svc, supp. incl.,exc. refs, reliable**908-754-2574**

DON'S SQUEAKY CLEAN WINDOW CLEANING, Free Est., Fully Ins, Bus. & Resid., 908-572-2177

HOME CLEANING CARE For people on the go. Supervised-Insured. Saturdays TOO! 245-1945

HOUSE CLEANING 9 yr. exp., Ref.s/Bonded, 1 time cleaning avail. Attics/bsmnt.s 756-2151

HOUSE/OFFICE CLEANING— Quality service at affordable prices. Free est. Over 12 yrs. exp. 908-752-3301

HOUSECLEANING Exp'd. & good refs. avail. 20% Discount w/1st Cleaning. 908-725-0921.

HOUSEKEEPER— PT. Location not a problem. Ref's avail. 908-560-7134 Will start immediately!

PORTUGUESE WOMAN CLEANS HOMES— Very experienced, glowing refs! Call 908-654-5195.

4050 Cleaning Services

RESIDENTIAL CLEANING— Ref's upon request. Quick, efficient service.463-1478 lv msg

TIRED OF CLEANING? Need a break? Call us now! We will clean for you. **908-429-9487.**

4090 Health Care Services

STOP SMOKING TAPE through hypnosis. 908-248-7883. Special offer $10

4110 Instruction/ Education

ART CLASSES— Summer, & Sept. - June, Adults/children, all media, 908-548-3747

BIRTHDAY PARTY CLASS- Art studio "Create a Sculpture from a lump of clay" Gift unwrapping/ballons & decorations, Fun & educational, (ages 5-13) 908-548-3747

CERTIFIED TEACHER of Elementary & Special Ed students avail. for summer tutoring. Please call **908-725-2965**, lv. msg.

MACHINE KNITTING instructor. All types of machines. 20 yrs experience. Call 908-560-7072

4110 Instruction/ Education

•MOTIVATION PLUS• Personal Empowerment Wkshps. Instr:M.Partesi **"How to cope with change"** Tues. eve, June 14, 7-9:30pm. **"Reactions vs Actions & Suppression"**-Wed., eve June 22, 7pm-9:30pm. **FEE:** $15/wkshp. **To reg:** Send fee along w/name, phone# & wkshp/s to 18 Hamilton St., Bound Brk, NJ 08805-no later than 3 days prior to wkshp.

PIANO INSTRUCTION- Diane Olsen Galvacky, available for teaching 9am-2:30pm, Mon-Fri & Sat. Call 699-0636

PIANO LESSONS Private, Beginners, Kids/ Adults. Call now. **908-281-0102**

PIANO LESSONS— In your home. Branchburg, Whitehse Sta. Hillsborough.**Call 369-4937.**

TUTORING ALL AGES, MOST SUBJECTS, By reading specialist, w/special ed. cert. 18 yr.exp. 272-4198

TUTORING: Reading, math in yr. home. 10 yrs public school exp. Cert.K-8 & H.S. Math;MA degree. Call 272-5315.

TUTORING— K-8 by Cert. Teacher. Reading Skills, Math, Language Arts. Also, Prof. College Tutor. Beginning 7/5. 908-754-8970

Advertise in the Classified!

4140 Legal Services

LEGAL SERVICES— Wills, Living Trusts, Powers of Atty. Call for exact fees, other services. **J. DeMartino, Esq. 908-874-5636**

4150 Loans & Finance

ANY CREDIT OK! Real Estate Refinance Only. 7 day, 9-9. Fast Serv. 908-525-3907 Lic. Mtg.Bnkr,NJ Dept. Bnkg

NEED A CAR? CAN'T GET A LOAN? Bad credit, no credit (908) 722-9123

4170 Miscellaneous Services

A&J'S Trash Removal Hauling, Paintng, Odd Jobs, Landscaping. Very reasonble rates!826-4372

CUSTOM SLIPCOVERS Draperies, Reupholstery. Formerly at Steinbachs & Hahne's. 45 years exp. Senior discount. Free Shop at home service. W. Canter, 908-757-6655

PALMIERI MOVERS **908-356-2454** •1 Piece Items •Apts. •Pianos •Offices •Homes-7 rms. or less Insured Lic.#00550

TOM'S LAWN MOWER Service.—All makes & models.Weedeaters.Trimmers.ChainSaws.Free est.P/U,delivery.699-0326

4190 Party & Entertainment Services

BIRTHDAY PARTIES— Magic show & balloon animals. Call Constantine. 806-7743.

4210 Professional Services

HELP WITH CORRESPONDANCE Medical, Auto, Consumer problems. I'll use your information to write an appropiate personalized letter for you. Time-based fee schedule. **PEN IN HAND, INC.** 908-549-9790

LOOKING FOR A PHOTOGRAPHER? For doing your Wedding or Family Group Photos. Call Charles Moore III, **908-234-1235 1-800-371-5795**

Therapeutic Message Ease your mind, relax your body. Affordable! **Call 908-752-9498**

WORD PROCESSING— Off-site, fast & accurate w/reasonable rates. A Zillion WPM.201-347-5033.

DID YOU KNOW . . . that an ad in this local paper also goes into 22 other local papers? Reach over 380,000 readers with one call! **1-800-559-9495**

Advertise in the Classified!

Unique Gift Ideas For Father's Day

For $20 Put Dad on Cloud 9
Give Dad The Opportunity To Discover The Fun of Flying
SOLBERG AIRPORT
(908) 534-4000
READINGTON NJ
Only 10 Min. from Somerville

TRI STATE AIRWAYS AT KUPPER AIRPORT
MANVILLE NJ
1034 MILLSTONE ROAD
SOMERVILLE NJ 08876
(908) 526-2822
Gift Certificates Available
Scenic Flights $10 & up
Take a Flight Over New York City
Only $84.00 (1 hour flight - total)
Price for Three Passengers
Introductory Flight Lesson
Only $25 (you fly the plane)
Give The Gift That Will Last A Lifetime
-The Experience of Flight

To Advertise In The Next Unique Gifts Directory Call Joyce At 1-800-559-9495

Forbes Newspapers Business & Professional

DIRECTORY

Serving: Bound Brook, South Bound Brook, Middlesex, Dunellen, Piscataway, South Plainfield, Metuchen, Edison, Highland Park

PAINTING

EXTERIOR HOUSE PAINTING
• SPECIALIZING IN CEDAR SHAKES & ALL TYPES OF WOOD
• PAINTING OLD ALUMINUM SIDING TO LOOK LIKE NEW
• POWER WASHING
CALL NOW FOR A FREE ESTIMATE
NORMILE PAINTING **494-3561**
25 YEARS EXPERIENCE

MASONRY

J&D MASON
All Mason Work
· Patios
· Steps
· Walks
· Foundations
· Fireplace
References · Fully Insured · Free Estimates
908-753-6027

TO ADVERTISE

Always check Forbes Business Directories for Quality Services
For information about advertising
Call Russell
(908) 722-3000 Ext. 6256

POWERWASHING

POWERWASHING AT ITS BEST!
• Houses/Buildings • Brick/Concrete
• Decks/Fences • Vinyl/Aluminum
• Driveways/Porches • Graffiti Removal
• Boats/Trucks • Public/Commercial
• Swimming Pools/ Entranceways Facilities
Maintain a Sparkling Image For Your Company or Home
CALL FOR FREE ESTIMATE
(908) 563-9105

TO ADVERTISE

THIS SPOT COULD BE YOURS
Call (908) 722-3000 Ext. 6256 Today
Ask For Russell

PAINTERS

Pro Painting Corp.
ALL TYPES OF COMMERCIAL · RESIDENTIAL · INDUSTRIAL WALL COVERINGS INSTALLED
"Expert"
• Interior Exterior Painting • Protective Coatings
• Sandblasting Waterblasting • Brush Roll Airless Spray
• Wall Covering Specialists • Popcorn Ceilings Repair
• Spray Textured Finishes • Sheetrocking Repair
OUR COMPANY PERFORMS ALL WORK RELATED TO THE TRADE
FREE ESTIMATES BONDED & FULLY INSURED
REFERENCES PROVIDED • CLEAN-UP • CREDIT CARDS AVAILABLE
908-360-4996

POWERWASHING

CHAMPION POWERWASH
"We Wash Everything"
Services Include:
Vinyl/Aluminum Siding
Deck/Fence
Cedar Shake Restoration
Brick/Concrete Cleaning
House Painting Preparation
Ask About Our Spring Discounts
FREE Estimates
CALL TODAY!
908-469-7161

POWERWASHING

FREE DEMOS & ESTIMATES!
For Cleaning & Sealing
DECKS • HOMES • DRIVEWAYS • FENCES & MORE
We Will Beat All Competitor's Prices!
THE PRESSURE'S ON
(908) 283-3522

HOME IMPROVEMENT

BC Contracting 22 Years Exp
Old Fashioned Quality With Modern Know How
LOW PRICE Complete Home Improvements Contracting of the 90's
Spring Bathroom Special
With This Ad · Complete Bathrooms starting as low as $2995 *Restrictions apply, call for information*
Sky Lights · Complete Bathroom · Basements to Attics · Free Estimates
Stop getting Ripped off by Unskilled Handyman
• Guarantee on all work 100%
• 5 year Warrentee
• Clean on time service
• Lic. Elect., Plumb
• Fully Ins. & Refs.
The Lowest Prices
908-281-0716

POOL MAINTENANCE

McCarthy's Pool Service and Repair
Quality and Affordability is our Trademark!
Call now for your appointment. For free estimates Call Mike at 756-5610
23½ hour Emergency Service (we do have to sleep)
Service Calls as low at $35.00
Financing also available on Big Jobs.

TREE EXPERTS

HASKELL TREE EXPERTS
• Trimming
• Removals
• Feeding
TREE SPRAYING
STUMP GRINDING
LAND CLEARING
POWER WASHING
908-968-7034
SINCE 1952
Free Estimates Fully Insured

ELECTRICIANS

Lic. #8189
FIRST CHOICE ELECTRIC, INC.
Residential & Commercial & Industrial
"Quality Work at Reasonable Rates"
•Service calls • Troubleshooting • Service Upgrades • Wiring for A/C • Pools • Custom Lighting •
Give us a call at 908-985-4573
Licensed-Bonded-Insured

Advertise In Forbes Newspapers Business Directory
• Establish Your Name
• Advertise Your Business
• Reach People All Over Middlesex County
All For Less than $30 Per Week
Call Russell at 908-722-3000 Ext. 6256

WANTED TO BUY

$ $ $ $ $ $ $
TOP DOLLAR PAID
· Antiques
· Attic Treasures
· Collectables
· Costume Jewerly
· Used Furniture
· Old Toys
· Garage Sale Items
· Misc.
Call **Tony D's!**
968-2804
Beeper 724-2318
$ $ $ $ $ $ $

TO ADVERTISE

Always check Forbes Business Directories for Quality Services
For information about advertising
Call Russell
(908) 722-3000 Ext. 6256

TREE/LAWN SERVICE

PREDATOR TREE SERVICE
• 70 Ft. Bucket Truck Service
• Trimming & Removal
• Stump Grinding
• Tree Planting
• Complete Lawn Service
• Brick Walk & Patios
• Fence Installation
Fully Insured Free Estimate
Comercial Residential
We Return All Calls
Call For The Best Prices!
1-800-219-8733

MAKE YOUR HOUSE A HOME

A Guide To Local Professionals Servicing Your Needs For:

- 4030 — Carpentry
- 4070 — Electrical
- 4080 — Handyman Services
- 4100 — Home Improvement
- 4130 — Landscaping & Tree Care
- 4160 — Masonry
- 4180 — Painting
- 4200 — Plumbing, Heating & Cooling
- 4220 — Roofing
- 4230 — Wallpapering

GREAT RESULTS

PAINTERS — LANDSCAPERS

Advertise All Summer $99

4 Lines For 13 Weeks

Additional Lines, add $10.00 for each

Fill 1 character per box, allowing for spaces and punctuation as necessary. Remember to include phone number. No abbreviations, please!

Name _____

Address _____

Phone _____

City _____ State _____ Zip _____

VISA/MC# _____ Exp. Date _____

Coupon Expires 8/30/94

Mail with check or money order to:
Classified Department
Forbes Newspapers
P.O. Box 699
Somerville, NJ 08876

or call to place your ad

1-800-559-9495

FORBES NEWSPAPERS

4030 Carpentry

ALL ASPECTS— Interior, Exterior Home Repair, Gutters, Siding, Doors, Windows, Kitchens, etc. Ins. Dan 908-968-0876.

ALL PHASES Quality work, reasonable, ins. 908-968-3174. N.T.C. Contractors.

4070 Electrical

21st CENTURY ELECTRICAL INC. Ins & Bonded Lic 12599 24 hrs. Middlesex area (908)803-7503 819-4819

ABLE ELECTRIC If it's electric WE DO IT !! Ins'd, Lic#11500. Reasble! Frank 908-688-2089

ACCURATE ELECTRIC For all your electrical needs! Lic#12678 908-725-6809

ALK ELECTRIC— resid., comm. & indust., avail. days, weekends, nights, FREE EST! Fully ins., reasonable rates, Lic. 9732, 908-755-4030

ASPEN ELECTRIC— All residential needs: house fans, smoke detectors, lighting, telephones, etc. Quick response. Lic. #7534. Call 356-3041; 873-0137.

ELECTRICAL WORK Security & recessed lights, heaters, fans, phones, 240 volt service changes, etc. Problems solved, quick response. Lic. #10262. Free ests. Please call David at 321-6955 or 489-6814

ELECTRICAL WORK— Commercial, residential and industrial. Licensed, No. 9141, and Insured. Free estimates. Call Vince Santonastaso Electric 968-1609.

ELECTRICAL— All types of wiring, Service changes & paddle fans. Lic. #6252. 908-572-6750

4075 Gutters

GUTTERS REPAIRED and installed. Gutter cleaning and screening. All roofing repairs. Call John at 985-5785.

NED STEVENS GUTTERS Thoroughly cleaned & flushed $35 - $75 •Screening•Repairs •New Gutters•Roofs 1-800-542-0267 Free est.•Open 7 days Fully ins.•Est.'d 1965

4080 Handyman Services

AL'S HANDYMAN SERVICE Gen. Home repairs Decks stained & sealed. Free est! call 725-9290

APPLIANCE REPAIR All major brands, all major appliances. Reasonable, experienced, reliable. Same day service. Jeff (908) 369-4075

Advertise in the Classified!

4080 Handyman Services

HELPFUL HANDYMAN Inside-Outside-Odd jobs. Fences-Sealed drives-Masonry-Painting-No Job Too Big or Too Little. You name it. We do it. CALL CHRIS - 549-2699

ODD JOBS & GENERAL REPAIRS— Lt. hauling, brush cleared & removed. Expert int/ext. carpentry, painting, replacement windows & decks. Tree work, log splitting, gutters cleaned. No job too small. Why break your back? If you don't see it, ask. Call us today for a FREE estimate. Our 21st year. 526-5535

••• PAINTING ••• INTERIOR & EXTERIOR Deck and Fence Bleaching, Staining and Waterproofing. Driveway sealing. Odd jobs -Reasonable & Reliable- • Call Pete, 317-6846 •

4085 Hauling & Clean Up

AFFORDABLE JUNK REMOVAL Resonable rates. Free Estimates. (908) 756-7563

BB RUBBISH REMOVAL Quick, honest, reliable. We fill dumpsters. We serve all of NJ. Please call BB at 201-674-4973 Beeper # 201-312-3203 Eddie 201-669-8493

CLEAN UP SERVICES Of all types. Garages, attics, cellars, etc. We also do all types of roofing & demolition services. Free Est. Fully Ins. 226-1391

CLEAN UP— Rick's Gar.s attics bsmnts 10 15, 20, 25, 30 yard dumpsters/rent 757-2677

CLEANUP & LIGHT HAULING— of all types. Free estimates. Insured. Low rates. We work weekends. Call Tony 908-781-0400

★ JUNK REMOVAL ★ ATTICS • BASEMENTS BACKYARDS CALL JOE AT 287-1281

4100 Home Improvement

$10 DECKS $10 SHED/DECK EXPERTS Decks only $10 sq.ft. Free est. 819-0702.

ABRA-CADABRA HOME IMPROVEMENTS ADDITIONS & CARPENTRY— Roofing, dormers, kit. design, Sheetrock, design help, Good prices, Ins., Ed 908-757-8911

ADDITIONS & ALTERATIONS •Kitchens •Bathrooms •Basements •Decks •Ceramic Tile •ETC. Competitive prices Fully ins'd • Free est.s FOR DEPENDABLE, HIGH QUALITY WORK, •RAY LAEYT-627-9633•

AFFORDABLE HOME REMODELING Bath, basement, decks, custom tile installation, wallpapering and int. & ext. painting. Free Est. Call Tom 908-755-6541 or 1-800-300-6541

4100 Home Improvement

AL'S CARPET SERVICE specializing in repairing, antique, oriental & hook rugs. Removal of Wrinkles, buckles. Stretching & reinstallation of new & used Carpet. Since 1950. 908-369-8970

FENCE ★★★★★ **ALL COUNTY FENCE CO.** All types Wood & Chain-link Fence, Free est. Year round Installation, Call: 908-654-1925 or 908-232-8727

FENCE ALL PHASE REMODELING •Residential •Commercial •Industrial In Business Since 1973 •Painting Int. & Ext. •Siding(vinyl & wood) •Renovations •Kitchens/Baths Free Estimates References Insured 561-7154 (908) 757-4844

ARROW PAVING Driveways & Masonry Steps, Patios etc Free Est. 819-9734

ARTIE'S CARPET Sales-Service Installation No Job Too Small Free Est. Fully Ins. Call after 5pm 908-469-1518

BARN BEAMS, FLOORING & BUILDING STONE Recycled from 19th century barns. Also have flagstone, river jacks, field stone & boulders. • (215) 766-2882 •

BATHROOMS 1 week only $4,399 JMC Home Renovations 908-561-3554

BATHTUB & TILE RESURFACING— 5 year warranty, free estimates. Call 908-756-5351

CARPENTRY & ROOFING— repair. Ceiling & floor porches, steps, paint. Call 356-9020

CARPENTRY BY QUELI CONSTRUCTION CO.— Welded vinyl replacement windows & steel doors. Custom decks, additions, dormers, kitchen & bath remodeling, basements, drywall & taping. NO JOB TOO SMALL! Fully insured, free est. 704-0262.

CERAMIC TILE & MARBLE CONTRACTOR 11 yrs. experience, long lasting quality work. Fully ins., free estmates, ref's. John DeNicola, Jr. 908-232-7383

CERAMIC TILE Remodeling, installation and repair. Free estimates. 908-236-7935

DECKS DECKS SPECIAL SPRING PRICES. Limited time. Build now and save $$$. Fully insured. Unlimited references. Color portfolio. CALL 908-526-0005

Advertise in the Classified!

4100 Home Improvement

DECKS— Offering Cedar & CCA at super prices. Your design or ours. Fully Ins. Timberline Construction 753-5761.

DOORS DOORS DOORS DOORS Install & repair all types. Int/Ext Call 908-707-1578

★★★★ **DRIVEWAYS & FENCING BY CATENA** Driveways, Curbing, All types of fencing. Free Estimates. Will beat any price! 908-968-3432

DRIVEWAYS— Parking lots. Black topped, stoned, sealed. Also top soil delivered. 722-1882

DRYWALL INSTALLATION & FINISHING Specializing in Additions, Renovations & Basements. Free Estimates. 908-819-8528

EXCAVATING Trucking, concrete work, demolition, Low rates, FREE EST. 908-972-8907

General Contracting No job to small We do it all We beat all est./financing Insured with 20 yrs. exp. 908-647-1042

HOME Alterations and Additions Prompt and Courteous Services "Quality at its Best" WALLACE CONSTRUCTION 725-3845

• J.F.K. • CONSTRUCTION • Res. / Comm. • • 908-276-1012 •

★★ MR. DO-RIGHT ★★ Selling? Renting? Moving? Call me for all your work, exp. painter, spackuler, Tile, porch & screen repair, Storm dr.s installed," Master of the small job" 908-968-7540

POWER WASH EXPERTS (Since 1982) We specialize in complete exterior surface restoration POWERWASH & PAINTING For Free Estimate call: 908-755-4690

SIDEWALK SALE Remove and Replace $8 sq ft under 100 sq ft $6 sq ft over 100 sq ft. 908-356-0404 RE: Phillips

STEVE BUHLER CONSTRUCTION Residental/Commercial Quality work at competitive rates. We do it ALL from basement to roof, Office interiors. Fully insured. References available. 908-968-7042

THE APPLIANCE GUY Air cond., refrig., washers, dryers, DW, ovens, etc. 908-752-3301.

WINDOWS BY BOB Quality craftmanship for 26 years Puttying broken glass repair Caulking & washing Window replacement Free Est. & Fully Ins. Steinman & Daughter 908-526-3382

4100 Home Improvement

W/W CARPETING Many patterns & colors. Call 908-429-9292/548-6635. Lowest prices!!!!

4127 Kitchens

★KITCHEN SAVER★ Total remodeling/refacing: formica, Corian, & hardwood cabinets. Call Butch 469-5661.

4130 Landscaping and Tree Care

★★ A-SCAPE ★★ All phases of land & lawn care. Maintenance, landscape design, installation, construction. Topsoil, mulch, stone, tree work. Reliable, professional service. Fully insured. Free est. 908-685-1973/908-356-7255.

ABSOLUTELY THE BEST Lawn maintenance, landscaping, mulch, fertilizer, thatching, clean-ups. Commercial/residential. Insured. Call Visions of Green - 968-4138

ADVANCE LAWN CARE Cheapest Rates! Free Est., Comm. or Resid. 908-521-4013

AFFORDABLE LANDSCAPING All phases of lawn care Free Est.! 20 yr. exp. 908-424-0055

PINE LANDSCAPING & LAWN MAINT. All phases of landscaping and lawn maint., Free Est.s, Owner operated, Satisfaction guaranteed, TREE SERVICE ALSO AVAIL., 908-968-5670

ALL AROUND GROUNDKEEPERS— S.C.U.-W.L.M.-All kinds of treatments. Designing & Planting, masonry, lawn sprinklers & Etc. Free est. Call HUBBARDS'S 561-6244

ARBORIST TREE EXPERTS Removal, Trimming, Stump Grinding, Cabling, Fertilizing, Refs & Fully Ins. JOHNSON'S TREE SERVICE Somerville Area Call: 908-658-9090 Morristown Area Call: 908-766-9090

ARMSTRONG LANDSCAPING Lawn maintenance service. Stump grinding, interlocking brick paver, patios & walkways, backhoe digging, grading & york raking, rototilling, retaining walls, lawns installed, sod/seed. Call Joe, 885-5323.

B & G LAWN SERVICE Cleanups, Thatching, Fertilizing, etc. Now booking for '94 Season. Metuchen/Edison Area 908-846-6304

Advertise in the Classified!

4130 Landscaping and Tree Care

BROOKSIDE FARM LANDSCAPING Lawn Care, Mulching, Design, Backhoe rental. Quality work & reasonable prices! Free est, fully ins. 469-8604.

CLEAN UPS LANDSCAPING LAWN MOWING Prompt, professional service at down to earth prices, call: 908-725-4623

DAN'S TREE SERVICE 10% discount to new customers. 908-226-0728. Plainfield area.

DAVIS— Grass cutting, Lawn service, Free Est., 908-572-6792

DID YOU KNOW . . . that an ad in this local paper also goes into 22 other local papers? Reach over 380,000 readers with one call! 1-800-559-9495

FULL LAWN SERVICE Sodding, seeding, top soil. Lawn renovations. Depend. 201-377-2555

G. MURPHY TREE SRVC 23 yrs. exp. All tree care & stump removal. Quality work at low rates! Fully insured & free estimates. 463-TREE/245-6423.

★★GOLD SEAL★★ MAINT. ENTERPRISE Maintenance & landscaping. 908-769-7821

HUNTER LAWN CARE Free est., lowest prices, Lawn maint., Shrub care, Fert.ing, 908-753-8262

JOHN'S LAWN SERVICE Complete lawn maint. Original prices, free est. 908-369-4465

JUST STUMPS INC Tree & Stump Removal Is your stump a pain in the GRASS? Free Est. Fully Ins. Senior Citzen Disc. Call 24hrs. 908-634-1318

LANDSCAPING Lawns mowed for as little as $20. Thatching, seeding, shrub trimming, installations. Call Jeff 753-6742.

LANDSCAPING— We do it all! Maint., clean-ups and related services, call 908-353-5345

LAWN MAINTENANCE Spring clean-ups, shrub trimming, mulch, and lawn renovations. Joe's Landscape Service 908-429-9002

LAWN MAINTENANCE Clean up, lawn cutting, thatching, good prices. 755-8429

LAWN SERVICE Prompt, Reliable, Ins. Spring Clean-up Fertilization programs Serving Somerset Cty. For Over 5 yrs.! Call Clem: 908-359-1418

LAWN SERVICE— Quality work, affordable prices. 10 yrs. experience. Call Guy 805-9251

LUSARDI LANDSCAPING & LAWN MAINTENANCE We also remove trees, trim shrubs and hedges. Senior citizen discount. We travel anywhere. 908-469-7682.

M & A TREE SERVICE A cut above the best! With prices below the best, Free est./Fully Ins. 24 hr. emergency service, 908-789-0752

MIKE'S TREE SERVICE Tree removal, pruning, brush chipping, log splitting. (908) 722-3235.

NATURALIZE LANDSCAPES Selective pruning Garden ponds, Design & plan selections, Shade gardens, 908-572-4640

PERENNIAL DESIGN & GARDEN MAINT.— Degreed horticulturist. Get yrs of low main. beauty from flowering plants. Expert care for existing gardens. Call Kim 889-4119.

PLAZA LAWN CARE— Complete lawn maintenance, patios & walkways, railroad ties, spring clean-up. Call Peter at 908-464-2089

ROSE GARDEN LANDSCAPING Specials on Spring Cleanup & Monthly lawn maintenance. Landscaping designs, sod, seed, RR tie walls. Fully insured. Free estimates. (908) 756-7563

★★ROTOTILLING★★ (Troybilts.) Established. Gardens as low as $25! Free ests. Call 725-3228.

ROTOTILLING Top Quality Work Call Bill 908-873-3068

SCHMIEDE SCHWIEDE TREE EXPERT CO. • Trimming • Repairs • Removal Modern Equipment State Certified Immediate Service Insured For Your Protection 233-TREE

SPRING CLEAN-UPS— Lawn cutting and fall clean-ups. Call Stuart at 725-5806

T & T TREE EXPERTS A Complete Tree and Shrub Service 10% Discount to all Sr. Citizens & new Cust. 753-2884 or 369-7727 Fully Ins Free Est.

4130 Landscaping and Tree Care

TIMBER TREE EXPERTS INC Tree removal, Trimming, topping & stump grinding. Free est. Fully insured. Call 908-819-7531

Tree Removal VENIS BROS. Tree Experts 359-6180 FULLY INSURED

4160 Masonry

AAAAAAAAAAAAAAAA **DEAN KOEP & SON MASON CONTRACTORS** Specializing in:steps, sidewalks, patios, all Brick and block, Free est. Fully Ins., Same location 27 yr.s exp. 908-757-7421

AA TAURUS MASONRY Steps, sidewalks, patios, all types of brick & block. Foundations & interlocking pavers. 756-7962

ALL MASONRY REPAIRS— Sidewalks, steps, bricks & blocks. Free est.Call 526-4393.

BILL WILKINS PAVING AND EXCAVATING Asphalt and concrete repair. 754-8663

CARPENTRY/MASONRY— Steps, walls, decks, Additions. 232-3057 or 679-4108 John

JP MASONRY REPAIR Repairs On All Masonry. No Job Too Small! Free Est./Ref. (908)704-8213

MASON CONTRACTORS Specializing in all types of masonry: Brick work, block work, concrete, etc. Fully insured. Free estimates. NO JOB TOO SMALL 908-526-3500

MASONRY Steps, Sidewalks. All concrete & brick work. 908-755-9038

MASONRY— All types: Sidewalks, steps, Concrete work, brick & blocks. 35 years exp. Call John at 526-1244

PETER DINIZO Mason Contractor All masonry work. Free estimate. 908-889-5771.

QUALITY WORK Ins'd, reasonable. Ref's 908-968-3174. N.T.C. Contractors.

4180 Painting

PAINTING BY BOB Quality service for 25 yrs. Interior & exterior Free est. & Fully Ins. Paperhanging also avail. Steinman & Daughter 908-526-3382

C & M PAINTING & RESTORATION •Interior •Carpentry •Exterior •Sheetrock •Popcorn •Plastering •Wallcoverings •Ceramic Tile ✓Fire,Water, Storm Damage ✓Insurance Claims •FULLY INSURED• •WRITTEN• •GUARANTEE• -15 YRS EXPERIENCE- Dependable, Quality Workmanship by a Master Craftsman, not a contractor. Excellent References and Reasonable Rates. -SO. PLAINFIELD- 908-753-9181

CAPITOL RESTORATIONS Interior & exterior painting & staining. Powerwashing, alum. siding refinishing. 908-249-0911. Fully ins. Free est.

CUSTOM PAINTING and WALLPAPERING— Int. & ext. Remodeling of baths and kitchens. Decks installed. FREE ESTIMATES. Call Tom, 755-6541, 800-300-6541.

J & J PAINTING— Int./ext. Free est. 10 yrs exp. Ref's avail Fully Ins. 908-757-9822

J & J PAINTING— Int./ext. Free est. 10 yrs exp. Ref's avail Fully Ins. 908-757-9822

JK'S WALLCOVERING INSTALLATION and Interior Painting *Quality Workmanship* Call: Joe Klingebiel 322-1956 Free Estimates

NINA KALLAS— Painting & Paperhanging, Repairs. Plaster/Sheetrock. 27 yrs. exp. 322-4030

PAINTING & WALLPAPERING— Exterior/ interior, custom work. Commercial/residential. FULLY INSURED. Nick 658-9235

☆PAINTING BY JOHN☆ Personalized, meticulous, quality painting & repair work. 10% disc. on all jobs. Free Estimates. ☆☆ 908-781-9415 ☆☆

PAINTING— Interior-exterior. 25 years exp. The best price in town! Call Jerry, 908-221-1595.

PAINTING— Let a woman do your painting. Neat, clean quality work. Insured. Free estimates. Call Maryann 560-9235.

4180 Painting

PAINTING— Paper Hanging, Powerwashing. Int/Ext. Will beat any estimate! Call 704-0038.

PATTERSON PAINTING Exterior special for 5 weeks only. Reasonable rate. Quality work. fully ins. Free est. 725-5997

PAUL A. MILLAR PAINTING— Meticulous Int/Ext Svcs. 12 yrs exper. Fully ins. Free est. Excellent refs. Call Paul 846-7186

R. ANDRECHICK— Painting & paper hanging. 30 yrs. quality experience. 494-5836.

TOM HANSON PAINTERS Interior • Exterior Wallpapering Free Estimates. Please Call Tom, 908-469-5952

WHY PAY MORE? Painting for apts., condos, homes $70/rm; Wallpaper $20/roll; spackling. Neat & Clean! 707-9872.

★PAINTING★ ROOFING SIDING 20yrs exp. Very high quality. Very neat & dependable. Lowest prices. Super refs. Get in touch before you pay too much! Call Spencer McLeish ★908-231-8294★

4180 Painting

ANTHONY'S PAINTING Interior/exterior. Roofing, gutters cleaned/installed. Free est. 752-6441.

ATTENTIVE-CAREFUL Interior Painting Wallpapering 908-234-0417

4200 Plumbing, Heating and Cooling

EMERGENCY SERVICE Sewer & drain cleaning, water heaters, Gas Boilers, Bathrooms. All plumbing repairs. Truppi Plumbing William Truppi Plumbing Lic. Number 8707 Call 908-754-3750.

P.M.C. PLUMBING AND HEATING— Don't be afraid to call a plumber again. No job too small. Sewer and drain cleaning a speciality. Free Estimates. Fully insured. Lic. #9466. 908-805-9274

PLUMBING & HEATING Low rates. Good service. Drain cleaning. Free estimates. License #6461. Call John 968-8634

PLUMBING, HEATING & drain cleaning.20% OFF with ad. 908-526-6622.Lic.#1287. Union 352-2894.Mdsx 525-1117

4200 Plumbing, Heating and Cooling

BUESING'S • Plumbing • Heating • Air conditioning Plbg.lic.#9029 Quality workmanship you can afford! 908-752-1021

COPPERHEAD Plumbing & Heating Inc •New Construction •Boiler Installations •Drain Cleaning •Water Heaters Expert, Neat, Friendly Service. Lic. 8917. Call 752-8808/647-9331

4220 Roofing

ROOFING-ALL TYPES P. Dannucci, Fully Ins., 20 + yrs.exp. Free Est! 908-996-6462

4230 Wallpapering

WALLPAPERING BY FEMININE TOUCH Reasonable rates. Prompt service. Free estimates. No job too small. Call 908-231-0282

4235 Windows

REPLACEMENT ★★WINDOWS★★ STORM DOORS & WINDOWS Save energy,low prices. 757-3733; 475-5670

★★EASTERN★★ WINDOW & SIDING CO Quality work, low price! Call 755-5330

Advertise in the Classified!

CHERISH YOUR ROOTS

Subscribe to the #1 source of local news about your community!

Order today by calling

1-800-300-9321

A DIVISION OF FORBES INC.

KIDS' ACTIVITY DIRECTORY

Mark Kline's STATE OF THE ARTS KARATE INSTITUTE INTRODUCTORY SPECIAL 6 Weeks FREE Uniform Only $69.95 Call For More Information 908-572-0023 1629 Stelton Rd., Piscataway (Across from Fairway Golf Center)

The Original Party Animals! Pony Rides • Carousels Hayrides • Petting Zoo FULLY INSURED CLOVERLAND • (908) 996-3140 or 2984 A Division of C Bar 6 Ranch, Inc.

FUNNY BONZ Entertainment for all occassions

• Power Hero • Aladdin • Dinosaurs • Princesses • Rock Star Partys • Superheroes • Mermaids • Pirates • Beauty • Victorian Tea Partys • Glamour Girl • Clown • Farm Animal Partys • Cowboys • Craft Parties & More FUN!!

Birthday parties, School Programs & Corporate Picnics 908-647-4200

SHAOLIN KUNG-FU • MEN • • WOMEN • • CHILDREN • SHAOLIN KUNG-FU TEACHES— • SELF-DEFENSE: Applications, Power Issuing • SELF-HEALING: Increased Fitness, Health (Mind, Body & Spirit) • SELF-DISCOVERY: Meditation, Focus, Balance & Control Call (908) 526-8887

Advertise Your School or Camp For Less Than $30 Per Week And Reach Over 185,000 Homes Throughout Somerset Union & Middlesex Counties. Spaces Are Limited! Call TODAY!! (908) 722-3000 ext. 6256

Creative Preschool SUMMER PROGRAM FOR 3, 4 & 5 YEAR OLDS June 27th thru July 29th • Weekly Sessions • 5 hours daily • Exciting Weekly Themes • Limited Enrollment TO REGISTER call (908) 356-3177 109 Washington Valley Road Warren, New Jersey State Licensed

PINGRY DAY CAMPS The Pingry School, Martinsville Campus July 5 - August 12

CAMP PROGRAM INCLUDES: Two Swims Per Day · Wood Model, Ceramics & Craft Shops · Computer & Game Room Activities · Full Range Of Outdoor Sport Clinics & Games, Depending on Age Swim Meets & Field Days Are Scheduled For All Campers

Nursery Camp (Ages 3-41/2) Junior Camp (Ages 41/2-6 1/2) Senior Camp (Ages 6 1/2-14) Grouped by Grade Transportation Available, Lunch Included for All Campers, Academic Program Available Tennis Camp (Ages 9-15)

9:30 AM - 3:00 PM, 3 or 6 Week Sessions Call For Information 908-647-5555

Employment Guide

OPPORTUNITY IS KNOCKING!

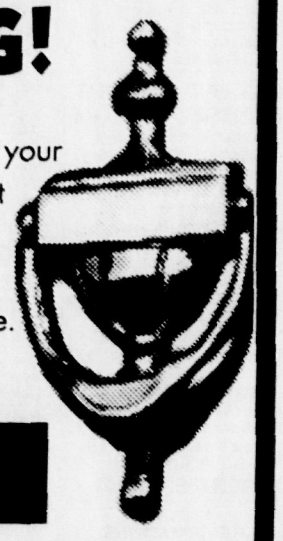

Take control of your career, your life and your future. Find out why hundreds of Weidel sales associates wouldn't consider doing anything else.

Come to Weidel

Career Day.

Find out what a career in real estate can mean to you, and how you can make it happen.

Tuesday, June 14th
from 7pm-9pm

call for reservations
or
call for a confidential interview

WEIDEL REALTORS Since 1915

BRIDGEWATER
672 Route 206 North
Bridgewater, NJ 08807
(908) 685-8200

CLINTON
109 Route173
Clinton, NJ 08809
(908) 735-5900

HILLSBOROUGH/ MONTGOMERY AREA
302 Route 206, Triangle Road
Hillsborough, NJ 08876
(908) 359-7100

HOPEWELL
45 West Broad Street
Hopewell, NJ 08525
(609) 466-1224

FLEMINGTON
405 Route 202
Flemington, NJ 08822
(908) 782-0100

Assistant Classified Phone Room Supervisor

Interested in joining the sales management team of one of Central New Jersey's leading weekly newspaper groups?
We're looking for a sales oriented individual to enhance and expand our successful classified marketshare.
Must have proven track record of performance with strong creative, motivational and customer service abilities.
Computer knowledge helpful. Salary, bonus + benefits.
Phone Douglas Baum NOW for an appointment at
908-722-3000 ext. 6201 or send your resume, history, and requirements in strictest confidence to P.O. Box 699 Somerville, NJ 08876

Forbes NEWSPAPERS

NURSE

Substitute Nurse for special education school for multi-handicapped students. RN and NJ certificate required.

Contact:
Dr Howard Helfman, Principal
Regional Day School at Piscataway
908-985-8752

SECURITY OFFICERS
PART TIME & FULL TIME

Above average starting rates for Security Officers. Assignments with many of the most prestigious companies in the state. We offer:

- TRAINING
- HEALTH INSURANCE
- LIFE INSURANCE
- VACATION
- HOLIDAYS

Call (908) 981-1995 for more information.
WELLS FARGO GUARD SERVICES
Equal Opportunity Employer

5000 EMPLOYMENT

5010 Career Training and Services

BAR-TENDING TRAINING
Modern tropical bar setting, 1 on 1 training. Job assit. avail. 424-1403

5020 Child Care Wanted

BABYSITTER— 3 days/wk. 7am-6pm, Westfield for 7 mo. old. Must have exper/refs/own trans. 908-317-9440 lv. msg.

EXP. CARE GIVER— for newborn and toddler, in our Bridgewater/Martinsville home, to assist mom, beginning July, Mon.-Fri., 30-40 hr., Exp., N/S, own trans, light housekeeping, ref. req., 908-302-0322

F/T CHILD CARE NEEDED— 7/11 - 8/26. 7:30am-6pm, M-F. Come to our Bridgewater home. 2 girls, 7 & 5. Tidy, non-smoker, have own car. 908-302-9170 after 6pm.

F/T CHILD CARE— needed for 2 girls, 7 & 5, 11:30am-6pm, M-F, start 9/8. Come to our Bridgewater home. Tidy, non-smoker, own car. 908-302-9170 after 6pm.

SUMMER CHILD CARE— needed. Seeking 13-15 yr old to care for 5 & 7 yr old in my Scotch Plains home, 4 to 5 days/wk.908-654-8426 after 6.

5050 Employment-General

$200-$500 WEEKLY!
Assemble products at home. Easy! No selling. You're paid direct. Fully guaranteed. No. exp. necessary. 1-618-993-8025 Ext. HI 668 24 hrs.

ADVISOR
Youth Group
Contact Temple Beth-El
908-276-9231

ABRA-CADABRA
Has F & P/t day positions filling catalog mail orders. We're expanding & need motivated employees to grow with us. We train, req. car. $5-6 start.
908-805-0200

ANALYTICAL CHEMISTS— Independant testing laboratory has an opening for an experienced HPLC chemists for Pharmaceutical Analysis. **ENTRY LEVEL CHEMISTS**— For USP/NF testing. Send resume to P.O. Box 5147, Somerivlle, NJ 08876. or call for interview 908-707-0400

ANIMAL CARE ATTENDANT/ ANIMAL CONTROL OFFICER
For Somerset Humane Society in North Branch

Cleaning, feeding, grooming, adoptions and animal control. Kennel, Vet-Tech exp. and animal control cert. needed. Weekends required. Good benefits. Call
(908) 526-3330

ARTIST/DESIGNER— Freelance, to design wall-coverings, dinnerware & textiles, call Mon.-Fri., 1-5pm, 908-232-6245

5050 Employment-General

ATTENTION WAREHOUSE/PALLET/ SELECTORS
PART TIME POSITONS
6pm to 2am--3 nights
Mon. Thur. Fri.
Must have experience using a stand up battery operated pallet jack for major distribution co. 3 shifts available, O/T after 40/hrs. Various locations in Essex, Union & Middlesex Counties. Some positions in a cold environment. Please call Valerie or Susan at **908-632-9500 or apply in person at:**
SUPERIOR PERSONNEL INC. & LEGAL SERVICES
100 Wood Ave.So.
Iselin, NJ 08830
908-632-9500
Fax 908-632-9525

AUTO TECH
CLASS A & B
GM experience for Kemper Pontiac & Cadillac.
CALL 908-469-4100

AUTO PARTS COUNTER PERSON
Auto exper. helpful, will train, excel. working conditions, benefits. Call
Somerville Auto Parts
908-526-6551

AUTO TECHNICIANS ASSISTANT MANAGERS
Take on new challenges at STS Car Service Centers, NJ's largest and growing employee-owned automotive service company. We're looking for experienced automotive professionals to join our team. Immediate openings available throughout NJ. We offer company paid training and the best compensation and benefitspackage in the industry. Call NOW to schedule an interview
908-356-8500
STS Car Service Centers
West Main St.
Bound Brook, NJ 08805

BANKING
EDP OPERATOR
Full time position available for an individual with experience in main frame (DP 1000) operation. Position involves fine sorting and key punch, experience a plus, will train. Please send resume and salary requirements or come in to complete an application in person at: Personnel, The Union Center National Bank, 2455 Morris Avenue, Union, NJ 07083.
Only resumes with salary requirements will be considered. EOE, M/F/V/H

BARBER— F/T or P/T, exp., lic., busy shop, Salary, Comm., call 908-356-3410 for days or 908-356-2173 lv. msg.

5050 Employment-General

BANK TRAINER
Individual must have teller and/or Platform experience and must be very organized. Knowledge of compliance procedures helpful. Must be able to conduct training classes in both a working and classroom environment. Please send resume and salary requirements to: Personnel, P.O. Box 12, Edison, NJ, 08818.
Only resumes with salary requirements will be considered. EOE, M/F/V/H

BANKING
PERSONAL BANKING REP
Full time position available in our customer services area. Banking locations in Berkeley Heights and Union. Individual must have general banking knowledge in the customer service area, capital savings and DDA, and ability to cross-sell all Bank Products. Heavy customer and telephone contact and ability to type. Please send resume and salary requirements or come in to complete an application in person to: The Union Center National Bank, 2455 Morris Ave., Union, NJ, 07083.
Only resumes with salary requirements will be considered. EOE, M/F/V/H

BOOKKEEPER
Experienced, full time for busy financial services co. Computer knowledge a must. 534-6694.

CARPENTER
Needs truck & tools. Call **908-271-2938.**

CHILDCARE— Earn money providing quality childcare for 1 or more children in your own home. MONDAY MORNING INC, offers free insurance, referrals, equipment, back-up & more. Union County 908-668-4884; Somerset County 908-526-4884

CLERK TYPIST FULL - TIME
Clerk Typist to advance to Secretarial position available. Individual must be detail oriented, have good typing, phone skills, and business like appearance. Working knowledge of Micro Soft Word For Windows a must. Knowledge of Loan Documentation and Microsoft Excel helpful. Please send resumes with salary requirements or come in person to complete an application to: The Union Center National Bank, 2455 Morris Avenue, Union, NJ, 07083.
Only resumes with salary requirements will be considered. EOE, M/F/V/H

COLLEGE STUDENTS NEEDED
Weekdays & Weekends, 3 shifts, Clerical & Lt. Indust. Edison & Somerset areas. Call for appt.

BRYANT TEMPORARIES
255 Old New Bruns. Rd.
Piscataway, NJ
(908) 981-0440

TRB

Ads in Classified don't cost — They pay!

5050 Employment-General

College Students
SUMMER WORK
START AT $10.50
Local Office of Nat'l Co. now filling Summer positions. Scholarships. Looks good on a future resume. All majors OK. 3-15 credits. **704-8555**

★★★★
CONSTRUCTION
Driving small dump truck with some hand work installing black top driveways. call:
908-722-2330
★★★★

CONSTRUCTION
Career oriented people need. Experienced in general construction. Must have a valid driver's license and basic hand tools. Contact Eric.
(201) 227-8886

CONTROL PERSON/ BOARD SECRETARY
F/T position responsible for work flow in construction and zoning office, processing permit applications and inspection reports; may serve as secretary to one or more boards. Strong public relations skills required; must be compter literate, able to work independently and handle challenging situations professionally; must be well organized and detail oriented. Prior experience in data entry, handling cash and maintaining accurate records; knowledge of permitting and construction process preferred. Must be able to work one evening per week. Salary DOQ, full benefit package; detailed cover letter with references and salary history to Borough Adminstrator, 101 South Main St., Manville, NJ 08835

CUSTOMER CONTACT
Well spoken, sensitive, detailed types needed. Casual office. Flex. hrs. Management potential.
908-231-1126

CUSTOMER SERVICE REP— State Farm Insurance Agency in Scotch Plains seeking a full time Customer Service Rep. Licensed in property & casualty. Send your resume to: 431 Park Ave, Scotch Plains, NJ 07076 or call for an appt. at 322-4373

DELIVERY PERSON/ DRIVER— Full time. National distributor of Gourmet frozen foods has an opening for a non-smoker who possesses a clean driving record. Knowledge of local areas, good customer services skills, and the ability to lift 20 to 50 lbs. NO CDL required. Competitive salary & benefit package. For consideration please call **Steve (908) 563-2727**

DENTAL ASSISTANT
For a small, friendly, quality oriented office. Experienced, with X-Ray license only. 36 hours per week. Tues.-Sat.
356-7171

DRIVERS

Tractor/Trailer
JOIN OUR NORTHEAST FLEET...PICK FROM 3 DIVISIONS!

•REGIONAL
•LONG HAUL
•TEAMS

For a Personal Phone interview call

800-809-3787
or
800-835-5454
(Valid CDL Required)

Monday-Friday
8am-5pm
Saturday-Sunday
9am-1pm

DIRECT TRANSIT INC.

Advertise in the Classified!

5050 Employment-General

DRIVERS
Experienced drivers needed for #1 Limo Co. FT/PT positions avail. Knowledge of Tri State area a must. Professional drivers need only apply Mon.-Thurs.
9am-12 noon.
GARDEN STATE LIMO
89 Ridge Rd.
No. Arlington, NJ.
(201) 997-7368
ext. 621, Tony

DRIVERS
Straight & tractor, F/T for local work. Dispatched from Raritan Center. Clean CDL req'd. 2 yrs. exp. in Metro area.
(908) 225-5466
10am-3pm

DRIVERS
Tractor Trailers, Straight Truck, 2 years experience, good driving record required. Call
(908) 225-2100

DRIVERS— Get on board with the rising star! OTR/ Shorthaul opportunities, home weekly (shorthaul), assigned late model equipment, excellent pay/benefits. BURLINGTON MOTOR CARRIERS 1-800-JOIN-BMC. EOE.

DRIVERS— make a career change that will earn up great pay and benefits. J.B. Hunt, one of America's largest and most successful transportation companies, can help you learn how to obtain a career as a professional over the road truck driver. You'll earn top pay and receive a comprehensive benefits package. Training is available for inexperienced persons so don't hesitate. Call: 1-800-845-2197. Experienced drivers call 1-800-368-8538. EOE/Subject to drug screen.

DRIVER— Boom Truck Driver wanted for block mason supply yard. CDL, clean driving record. Full Time with excellent company benefits. Please call for an appointment.
H.Z. Buzby & Sons
(908) 236-6361

EARN UP TO $700-WEEKLY— No experience. Own Hours. Part time or full time. Process mortgage refunds. 1-800-315-1957

EQUIP OPERATOR— Experienced dozer/back hoe operator. Good pay and benefits. Call 302-1234.

EXTRA INCOME FOR '94
Earn $500 to $1000 weekly stuffing envelopes. For details, Rush $1.00 with SASE to: Group Five, 57 Greentree Drive, Suite 307, Dover, DE 19901

FRIENDLY HOME PARTIES— Now has openings for demonstrators. No cash investment. Part time hours with full time pay. Two catalogs, over 700 items. Call 1-800-488-4875.

GARDENER— County Park Commission. Performs maintenance and care of park system ornamental plantings. Call 908-234-4762. (hearing impaired 908-526-4762) EOE.

GIRLS WANTED— from New Jersey, between 7-19, to compete in this years fourth annual 1994 Newark Pageants. Over 20 thousand dollars in prizes & scholarships, call today, 1-800-Pageant ext. 4005 (1-800-724-3268)

☆☆☆☆☆
HAIR CUTTER— F/T or P/T, Lic. & exp. pref., Salary, Comm., Busy & friendly shop, call 908-356-3410 days or 908-356-2173 eves, lv. msg

HAIR STYLISTS— F/T & P/T, Salary + commission, medical & dental, paid vacations, profit sharing, no following necessary. Openings in Woodbridge, Milltown, & Piscataway locations. Call 908-220-9150

Ads in Classified don't cost — They pay!

5050 Employment-General

IMMEDIATE OPENING
LONG TERM - P/T
Somerset Co. looking for someone w/AmiPro or Microsoft Word for Windows & good clerical skills to work 3 days/wk, 4 hrs/day, begin mid-June. Call for appt.

BRYANT TEMPORARIES
255 Old New Bruns. Rd.
PISCATAWAY, NJ
(908) 981-0440

TRB

LANDSCAPE LABORERS
Shearon Environmental Design, conveniently located on Route 31 in Hopewell, N.J. is accepting applications for full-time laborers and golf course employees. Experience in commercial landscape maintenance or golf course maintenance helpful. Transportation is a must! Call **(609) 466-0666** between 9-5.

LAWN/YARD WORK
High School student wanted. North Plainfield area.
908-757-4217

MAINTENANCE WORKER— Repair & maintenance of buildings & grounds at county stables in Basking Ridge. (Call 908-766-2489. hearing impaired 908-526-4762) EOE

MAJOR TELEPHONE COMPANY— now hiring. Technician, installers, account service reps. opporators. No exp. necessary. For information call 1-219-736-4715 ext. F2617. 9am-9pm 7 days

MECHANIC BICYCLE— 2 yrs min. experience. Wheel building helpful. FT position avail. NJ Driver's Lic. necessary. Excellent oppty for future! Call John 651-8080

MEDICAL BILLING/RECEIPTS— Business office of large medical practice in Bridgewater has excellent 35 hr. wk. oppty. for individual with medical billing experience. Familiarity with managed care payments, ICD-9-CM, CPT and computer input required. Call 908-725-8500

MORTGAGE PROCESSOR
Experienced only for growing Mortgage Co. Must be self starter. Experienced in all phases.
908-534-6694

MOTEL ASSISTANT— small motel needs an asst. mngr. Room+ salary. Nice working cond. Couples or retiree welcome. 908-722-0773/ 201-586-3407

NURSE/LPN
Bust OB/GYN office w/3 locations. Exp a plus. Assisting physicians w/patient care & procedures. Office rotation reqd. Call Diane 754-7400

OPTOMETRIST
PART TIME
needed for Bridgewater area. (201) 785-0793.

PAINTERS— 10 yrs. a must. Own tools and transportation. Dependable. 725-5997

PERMAMENT PT RELIABLE MAINTENANCE/ PORTER— Light mechanical & cleaning duties, every other Fri, Sat. & Sun. Apply in person to: Westfield Sr. Citizens Housing, 1133 Boynton Ave., Westfield, 908-233-5898.

POSTAL JOBS
Start $11.41/hr. For exam & application info. call 219-769-8301 ext. NJ589, 9am-9pm. Sun-Fri.

PRESCHOOL— Assistants needed, FT/PT positions at the NEW Mountaintop Preschool at the MJCC in Warren. Looking for warm, creative and energetic individuals to join our exciting programs in a beautiful new building. Please send your resume to: MJCC, att. Audrey Steier, 104 Mt. Horeb Rd., Warren, 07059.

PROGRAM DIRECTOR— Organized, energetic person to supervise and direct a travelling children's fitness prog. Must have leadership and excel. communication skills. For more info please call 561-8888.

REAL ESTATE SALES
Earn more $$ Buyer Agents wanted for exclusive Buyer Agency. If you earned between $20,000 & $50,000 last year, now is the time to switch. Training provided. Rookies welcome! Ask about our salary, benefits & Asst. Manager Program.
908-534-2722

5050 Employment-General

REAL ESTATE SALES
Experienced preferred, but will train. Excellent training program, great income potential, company bonuses, no franchise fees. Take the most important step for your career, call now to learn how to increase your income and earn what you are worth! Call Adele Zielinski, Mgr. for a confidential interview eves:
BEDMINSTER OFFICE
908-781-1000
WEICHERT REALTORS

RECENT 2-4YR ACCOUNTING GRAD— to fill Jr Accountant/ Admin starting pos. w/ Cranford CPA firm. Computer, Lotus,WP proficient. Send resume: Forbes Newspapers,Box 215,P.O.Box 699, Somerville, NJ, 08876.

RECEPTIONIST/GEN. OFFICE— Busy engineering firm looking for mature minded, responsible individual who is flexible with various duties. Excel phone, filing, typing & word processing (AMIPro a plus) Send resume to P.O. Box 219.

RECEPTIONIST— full time for busy growing cariodiolgy office in Bridgewater. Hours 9-5. Opportunity for advancement. If interested call office manager 526-8668

RESTAURANT
NOW HIRING for lunch & daytime positions. Flexible scheduling, advancement opportunities. Excel. for homemakers or students. **Wendy's, 1010 Stelton Rd., Piscataway. (908) 981-0040.**

Restaurant-Waiter/Waitress:
Tired of Being on Your Feet?
Make your own schedule, meet your own needs! Mobile Waiter/ Waitress for take out taxi, hiring Central & Middlesex Counties. $9-12/ hour. Sign on Bonus. Must have own car. Part Time/Full Time. Call
777-1101.

RETAIL SALES
SHOE TOWN
Various locations. Flex hrs. Excellent benefits. Experience pref'd. Call Sandra Wieskus 1-800-888-8834, ext.317.

SALES PROS NEEDED!
W/outside exp. Growth forces us to expand our sales force. 6 people needed (M-F). $75,000 1st yr. possible.
908-356-5766

Sales
REAL ESTATE
Earn More $$$
Buyers Agents wanted for exclusive buyer agency. If you earned between $20,000-$50,000 last year - now is the time to switch. Training provided, Rookies welcome. Ask about our salary, benefits & asst manager programs.
908-534-2722

SALES/DELI CLERKS
NEW QUICK CHEK
Opening In Bedminster

We are looking for Food Dept. Mgrs. & crew members P/T & F/T for all shifts for our new store on 1560 State Highway 206, Bedminster. Retail or Fast Food exp. preferred, but will train. Potential for advancement into management. Good salary, benefits and bonus. For interview call Terri 908-534-2200 ext.167.

SALES— Full Time, enthusiastic, people person wanted for diverse career in Financial services with a major company. Full Benefits, Experience helpful but not necessary, call 754-7576

5050 Employment-General

A-1 OPPORTUNITY
SCAFFOLD ERECTOR— Experience required. Good starting salary & benefits.
CALL 908-805-0500

SECRETARIES W/W.P.
High Power Temps needs Dependable, Qualified Temporary Employees to fill job orders from our client companies in this area.
HIGH POWER TEMPS
105 East Union Ave
Bound Brook, NJ 08805
908-560-9155

SECRETARY
Full time Secretarial position available for an individual with experience in the clerical field and a working knowledge of Personal Computers (Microsoft Word/Excel and Lotus). Individual must have a professional business like appearance, detail oriented, and have good telephone and administrative skills. Please send resume and salary requirements or come in to complete an application in person at: The Union Center National Bank, 2455 Morris Avenue, Union, NJ, 07083. Only resumes with salary requirements will be considered. EOE, M/F/V/H

SECRETARY
Whitehouse Sta. financial services Co. seeks experienced detail oriented full charge secretary. Computer knowledge a must. Accounting Firm or Mortgage Co. experience a plus. **908-534-2722.**

SECRETARY— Financial Services Co. seeks experienced, detail-oriented, full charge secretary. Computer knowledge a must. Bookeeping skills a plus.
908-534-2722

SUPERINTENDENT ASST— Experienced in mechanical, plumbing, electrical with LP BLACK SEAL for multi-family dwelling. Non-live-in position. Competitive salary + benefits. Apply in person to: Westfield Sr. Citizens Housing, 1133 Boynton Ave., Westfield, 908-233-5898.

TRUCK DRIVER
Wanted for scaffold co. CDL req'd, excellent starting pay & benefits.
Please call:
908-805-0500

TRUCK DRIVER/TRACTOR TRAILER— FT, metro area deliveries for company in Somerville area. CDL class A lic. required. Excellent oppty, benefits. 908-685-7600

WAITERS/WAITRESS
Position avail. for fine dining. Experienced only.
908-755-9422

5060 Employment-Health Care

MEDICAL OFFICE MANAGER
SOMERVILLE
Medical experience. RN/LPN preferred. Management experience & computer literacy ESSENTIAL. This is hands on management with leadership qualifications necessary. Please send resume to:
P.O. Box 8023
Somerville, NJ 08876

5060 Employment-Health Care

Nursing
CERTIFIED HOME HEALTH AIDES
Immediate work. Interim* Healthcare is recruiting Certified Home Health Aides to join its professional nursing team.
Register Now for CHHA Training Class in Somerset County. Starts June 20,1994.
(908) 549-2210
(908) 725-1820
(609) 443-1711
Interim HEALTHCARE
25 So. Main St.
Edison, NJ 08837
Equal Oppty Employer

Advertise in the Classified!

5080 Part-Time Employment

PERMANENT CLERICAL/GAL-GUY FRIDAY— to assit busy Art director, strong clerical skills, accuracy & some typing required, 12 hr./wk. interest in Graphic art a plus but not req., flex. hr.s, applicant to work three days/wk., am or pm, please call personal 908-789-0900

DID YOU KNOW . . .
This little ad can be read by more than 380,000 readers in 17 publications throughout Somerset, Middlesex and Union Counties? It caught your attention, didn't it?
Call YOUR ad in today!
1-800-559-9495
We Get Results!

★★SECRETARY★★
Typing and computer knowledge required. Min. 4 days/wk/15 hrs.Please contact Marylou 908-789-4070.

SUPERVISOR— for school age child care prog. Bedminster school. M-F, 3-6pm, start 9/7. Req: Cert. teacher &/or 3 yrs child care exp. Also **adult aide or college student**. Start 9/7, some exp req'd. For info contact Bobbi 908-271-2844.

TELEMARKETER— Appt. setter for existing customers. Eves, M, T, W, 6pm-9pm. Experience pref'd. Easy work, good pay. Call 908-806-2389.

TELEMARKETING
Great Hours 10AM-1PM or 6PM-9PM. Earning $100+ per wk. at our Union Office. Call
908-686-6661

VET. TECHINICIAN— June Employment, No Experience neccessary, 2 pm to closing, some Sat.s required, call 908-276-1661

5080 Part-Time Employment

ACCOUNTANT— Part time for financial services co. Computer knowledge a must. 534-6344.

CASHIER— for gift shop in Embassy Suite, Piscataway. Must be able to drive. Start immediately. Call between 7-2 or 5-10 at 980-0500, ext. 621.

☆ ☆ ☆ ☆

CLEANING PERSONS— wanted, exp. only need apply, call 908-429-9207 Lv. msg.

CLERICAL POSTION
For busy cardiology office in Bridgewater. Responsibilities include filing, mailing and assisting office manager on special projects. Hours 10-2. If interested call office manager at 526-8668

CLERICAL/ASST.— to disabled woman in Piscataway home, Flex. hours, Ideal for Retiree, Housewife or Highschool student, 908-463-9058

DENTAL HYGIENIST
Part Time-Wednesdays a must. Hillsborough area.
908-281-0808

DOUBLE YOUR INCOME!
Double your fun! sell for 2 party plans instead of one. X-Mas around the world and gifts, Free kit & training, The best Hostess program, also booking parties, call:
908-647-3383

FASHION ADVISOR
Wear & show ladies jewelry 2 eves. $125. No investment, 908-756-3068

GROOMER— Dogs & cats, P/T, exp., call 908-469-2633

H.S. GIRL— needed after school for 2½ hrs/day to assist director in private home daycare. Piscataway area. 885-1327

KARATE INSTRUCTOR— Must value Honesty, Integrity, Cooperation & like people. Please send a hand-written note describing your interests & abilities to: **Samural's Den, 608 So. Main St. Manville, NJ 08835.**

MEDICAL ASSISTANT
For busy cardiology office in Bridgewater to do venipuncture and other related duties. Hours 8am-11am. If interested contact office manager at 908-526-8668

MEDICAL RECEPTIONIST— Evening & daytime hours. Must have medical office experience and be flexible. Very busy Green Brook office. Please call Medemerge at 908-968-8900

MODELS— New faces-TV-Print-Fashion. Ages 8 & up at Deanna Trust Models Madison NJ. Call for Appt. 201-377-1788

MORTGAGE PROCESSOR
Experienced only for growing Mortgage Co. Must be self starter. Experienced in all phases.
908-534-6694

SCHOOL BUS DRIVER
With CDL lic. PT, AM 21/ 4 hrs. PM, 21/2 hrs. plus added time cleaning buses plus athletics & local trips. Conscientious person, start immed. Edison area. Call
908-549-0129

5090 Employment Wanted

NOTICE: All EMPLOYMENT WANTED advertisements are PAYABLE IN ADVANCE by cash, check, VISA or Master Card. For a quote on cost, please call 1-800-559-9495.

RESPONSIBLE WOMAN AVAILABLE— for care of sick or elderly. Light housekeeping and cooking. Excellent references. Call 908-247-3455.

5100 Career Investments/ Opportunities

Some ads listed in this classification may require a fee to purchase information and/or materials regarding career investments and/or opportunities.

AVON SALES
All areas
For information call
1-800-662-2292

CLEANING FRANCHISE— BUILD A FAMILY BUSINESS. Let the ServiceMaster Family help your family start your own residential or commercial cleaning franchise. Fortune 500 company offering unique training & Marketing support. Financing available. Call for free brochure: 1-800-230-2360.

WHOLESALE DEALERS LOG HOMES— Kiln-dried logs. Excellent profits!! Protected territory. Full/Part time. Business opportunity. Call Mr. Jones 1-800-321-5647. Old Timer Log Homes, Mt. Juliet, TN.

WOLFF TANNING BEDS— New Commercial-Home Units from $199.00. Lamps-Lotion-accessories. Monthly payments low as $18.00. Call today **FREE NEW** Color Catalog 1-800-462-9197.

"10 SECRETS TO GETTING HIRED", Comprehensive 24 page report. Send $5 to: Careerworks, PO Box 480621, Los Angeles, Ca 90048

YOUR CLASSIFIED AD CAN BE PUBLISHED IN 92 NEW JERSEY NEWSPAPERS WITH ONE EASY PHONE CALL AND FOR ONE LOW PRICE. FOR ONLY $219.00 YOUR AD WILL REACH OVER 1.2 MILLION HOMES THROUGHOUT THE STATE. CALL FORBES CLASSIFIED AT 1-800-559-9495. ASK FOR JOYCE OR KRISTIN FOR ALL THE DETAILS ABOUT SCAN-STATEWIDE CLASSIFIED AD NETWORK.

GOT A CAR TO SELL?
NEED NEW WHEELS?
Forbes Newspapers
Automotive Guide
is all you need!

Automotive Guide

Chevrolet's Lumina minivan offers sedan-like luxury and plenty of cargo space and, this year, new styling.

Lumina highlights luxury in a spacious minivan

By TOM HAGIN
FORBES NEWSPAPERS

When General Motors introduced the Chevrolet Lumina Minivan in 1990, it entered a highly competitive niche with a vehicle design that was seen as both futuristic and controversial. Its debut also gave the company a refined, car-like machine that offered front-wheel drive for good traction, easy drivability and plenty of space. It also provided a product for two sibling companies: Oldsmobile and Pontiac offer the design as the Silhouette and the Transport, respectively.

In this market segment, the competition is fierce and, although first-year sales figures (63,141 units sold) haven't been surpassed, its sustained presence is evidence of its popularity. It appeals to buyers who need passenger and cargo carrying ability, but want sedan-like qualities of comfort.

EXTERIOR

Lumina's sharply raked nose and windscreen contribute to a slippery shape and offer a modern and distinctive profile. Below the leading edge of the front bumper is a curved intake scoop which wraps smoothly around to lower body-side cladding and continues to form the rear bumper. Extensive use of reinforced plastic on its body panels offers rust-free and dent-resistant longevity. The polycompound is strengthened with fiberglas which absorbs minor impacts without scarring. Chevrolet is so confident with their use of this space-age material that no protective molding is necessary, giving a clean, flush view of Lumina's side. Our test vehicle came equipped with new "directional" aluminum wheels and the '94 version also enjoys a slightly shorter nose, new paint and other minor exterior styling changes.

INTERIOR

Our Lumina had comfortable front bucket seats and a unique powered side door, made inoperable unless the transmission is in "park." Seating aft of the driver comes in either the standard five-passenger configuration, or as an optional seven-seater with an extra chair added to the middle row. We utilized the AM/FM CD player and really became accustomed to its cruise control, power windows, mirrors, driver's seat and door locks. Loading cargo inside is easy as each rear seat weighs only 32 pounds and requires no tools for removal. A handy luggage net keeps groceries from tipping over and maximum cargo area for the Lumina minivan is almost 113 cubic feet with the rear seats removed.

ENGINEERING

Power comes from either the standard 3.1-liter, 120-horse V6, or the 3.8-liter V6 which GM is using in many of its products for 1994. With 170 horsepower and 225 foot-pounds of torque, the 3.8 lets the machine jump into traffic and cruise easily with today's faster pace. Equipped with the optional trailering package, it can tow up to 3,000 pounds. Power rack-and-pinion steering turns only three times lock-to-lock, enabling the Lumina minivan to circle in 43 feet.

HANDLING

From the cockpit, it's difficult to tell where the nose ends as the massive flat plain of the dashboard extends from the instrument cluster to the base of the 17-square-foot windshield. The van is nimble, although some aftermarket rubber with a wider footprint would make for grippier, more precise maneuvering. We found a well-balanced, sedan-like ride and a smooth electronic four-speed automatic transmission which made the combination an easy one to drive around town. A new power sliding side door makes loading cargo simple.

SAFETY

All Lumina minivans come equipped with anti-lock brakes for excellent steering control on slippery surfaces during heavy braking. Also standard is a driver's side airbag. Our van featured optional integrated child seats, for use by children between 20-40 pounds, while all Luminas use a steel "cage" to protect occupants including side-intrusion beams in the doors. Automatic door locks engage when the shifter is pulled from Park.

SUGGESTIONS

Our Lumina had the vast array of optional equipment added with the special "Prefered Equipment Group." At $3,843, the package contained options too numerous to list but, suffice it to say, the only item missing was the kitchen sink.

TEST DRIVE

SPECIFICATIONS

BASE PRICE: $16,815
PRICE AS TESTED: $22,993
ENGINE TYPE: 3.8-liter V6 w/SFI
ENGINE SIZE: 231 cid/ 3791 cc
HORSEPOWER: 170@ 4800 rpm
TORQUE (ft/lbs): 225 @ 3200 rpm
WHEELBASE: 109.8"/73.9"
TRANSMISSION: Four-speed automatic
CURB WEIGHT: 3812 lbs
FUEL CAPACITY: 20 gals.
TIRES: P205/75R15
BRAKES (F/R): Front disc, rear drum, both w/ABS
DRIVE TRAIN: Front engine/front-wheel drive
VEHICLE TYPE: Seven-passenger/four-door
PERFORMANCE:
EPA Economy, mpg, city/highway/average: 17/25/21
0-60 MPH: 9.9 seconds
TOWING CAPACTIY: 3000 pounds

WHEN A CAMARO ISN'T COOL

Auto expert Bob Hagin advises what to do when your hot Chevy won't cool down — see Q & A, inside

For The Price Of The Ordinary
Flemington MAZDA
Can Offer You The Extraordinary

In The Mood For Savings.
The Most Powerful Import Brand Trucks And Vans Available

BRAND NEW 1994 MAZDA 626 DX
5 spd. man., 4 cyl., p/s, p/b, cloth int., bckt. sts., sport mirrs., t/glass, rw def., all season SBR, no a/c, VIN# R5100277, Stk.# 94M011, MSRP $14,700, Discount $1705.
$12,995

BRAND NEW 1993 MAZDA MX3 GS
3 dr. hatch, 5 spd. man., 6 cyl., p/s, p/b, AM/FM ster. cass., cloth int., bckt. sts., p/w/locks., remote mirrs., sun rf., a/c, t/glass, rw def., tilt, cruise, gauges, all season SBR, alum. whls., VIN# P0229116, Stk.# 93M1101, MSRP $17,395, Discount $1800, Rebate $2000.
$13,595

BRAND NEW 1994 MAZDA PROTEGE
Base model, 4 dr., 5 spd. man., 4 cyl., p/s, p/b, no a/c, VIN# R0765155, Stk.# 94M299, MSRP $9455, Discount $566.
$8889

BRAND NEW 1994 MAZDA B2300 PICKUP
Base model, 5 spd. man., 4 cyl., p/s, p/b, VIN# RTM68383, Stk.# 94M448, MSRP $9935, Discount $1000 includes $400 rebate.
$8935

BRAND NEW 1994 MAZDA NAVAJO
4x4 Utility Vehicle, 2 dr., 5 spd. man., 6 cyl., p/s, p/b, AM/FM ster. cass., bckt. sts., console, remote mirrs., a/c, t/glass, rw def., all season SBR, rally whls., VIN# RUM01572, Stk.# 94M103, MSRP $20,415, Discount $1840.
$18.575

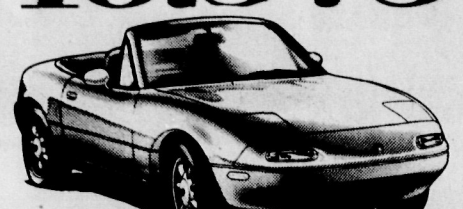

BRAND NEW 1993 MAZDA MIATA
2 dr. Convertible, 5 spd. man., 4 cyl., p/s, p/b, AM/FM ster. cass., cloth int., bckt. sts., sport mirrs., a/c, t/glass, gauges, all season SBR, alum. whls., VIN# P1420646, Stk.# 93M874, MSRP $18,120, Discount $2525.
$15,595

The One Mazda Store That Has It All!

Over 250 New Mazdas Available
Prices include all costs to be paid by a consumer except for lic., reg. & taxes.
Flemington mazda
Flemington CAR & TRUCK COUNTRY Family Of Dealerships
Rts. 202 & 31, Flemington, NJ 908-782-7500

8000 AUTOMOBILES

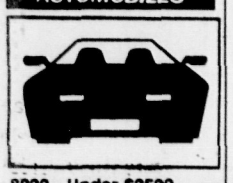

8020 - Under $2500
8030 - Automobiles
8040 - Antiques and Classic Automobiles
8050 - Luxury
8060 - Sportscars
8070 - Family Vans
8080 - 4X4's, Sport and Light Trucks
8090 - Trucks and Vans
8100 - Financing
8110 - Parts, Accessories and Services
8120 - Automotive Repair
8130 - Miscellaneous Automotive

FORBES NEWSPAPERS
AUTOSOURCE
AUTO BIOGRAPHY

ROYAL CHEVROLET/GEO
Route 28
Just East of Rt. 23 & Rt. 27 Intersection
Bound Brook
(908) 356-2460

CADILLAC
KEMPER CADILLAC
5 miles from Bridgewater Commons
Route 22 East at Route 287 Overpass
Bridgewater
(908) 469-4500

CHEVROLET/GEO
ROYAL CHEVROLET/GEO
Route 28
Just East of Rt. 23 & Rt. 287 Intersection
Bound Brook
(908) 356-2460

CHRYSLER/PLYMOUTH
BELLE MEAD GARAGE
Route 206
Belle Mead
(908)359-8131

DODGE
CLAYTON AMERMAN DODGE
"74 Years of Sales and Service"
Main Street, Peapack
(908) 234-0143

PONTIAC
KEMPER PONTIAC
5 miles from Bridgewater Commons
Rt. 22 East at Rt. 287 Overpass
Bridgewater
(908)469-4500

8010 Automobiles under $1000

aaaaaaaaaaaaa
▪ HOW TO BUY ▪
▪ A USED CAR ▪
EXPERIENCED INFORMATION.
▪ 1-900-787-2441 ▪
$2.25/MINUTE.
(APPROXIMATELY 4 MINUTES.)
THE 9 LINER
DUNELLEN, NJ
MUST BE 18 OR OLDER.

CHEVY— 72 Nova, yellow, 4 dr., $250 whole or parts 908-549-2367

CHRYSLER— 85 Reliant. 4dr, auto, good tires & brakes, commuting car, 118K, $750/BO. 752-2165

ISUZU— 87 PICK-UP, F.G. cap, 7' bed body very good needs engine work $1000 908-526-8191

OLDS— 84 Ciera. Needs motor work. Best Offer. Call after 5. 526-3535.

TOYOTA— 85 Tercel, 5 spd., 107k, runs good, needs some work, $500, 908-563-4174

8020 Automobiles under $2500

BUICK— 84 LaSabre, fully equip. great cond. must see. 102K, $2000/BO. 885-9485

BUICK— 86 Skyhawk. AC, PS/PB, am/fm cass, good condition. $1960. Call Greg 908-754-7191

CADILLAC— 71 El Dorado, fully loaded, 53,537 orig. mi.s, very good cond., $1475, 722-8214

CHEVY— 89 Euro-Celebrity wagon, Needs engine, AC, Tilt, CC, Am/Fm/Cass, 3rd. seat, $1200, call 908-722-3000 ask to Speak with Mr. Barsony concerning car for sale

Advertise in the Classified!

1994 BMW 525iA
4-DOOR AUTOMATIC
$379.07 mo

SCHEDULED MAINTENANCE INCLUDED for 36 mo. or 30,000 miles (whichever comes first). 6-Cyl., Premium Package, All Season Traction, Heated Seats, A/C, PS, PB. Full power! VIN RGK43465. MSRP $41,160; 36 mo. closed end lease for credit-qualified lessees, lease $4,229 at delivery includes $3,000 cap cost reduction, $400 ref. sec. dep. & first payment; 36 payments total $13,647. End of lease purch. option $23,873. Lessee responsible for maint., excess wear & tear, and at end of lease for mileage in excess of 30,000 miles/yr. at 15 cents/mile. Price includes all costs to be paid by a consumer except for lic. costs, reg. fees & taxes.

5.75% APR Financing for qualified buyers, available on most models

- Extended Service Hours
- Saturday Service and Parts Hours
- Complimentary Courtesy Transportation
- The Most Competitive Prices, Always!

OpenRoad BMW
731 Route #1, Edison, NJ
(908) 985-4575

FORD— 73 Thunderbird, Orig. owner, Like New! $2500 B/O also Crescent Cargo Trailer, Like New, 7'x12', $2500 725-6403

FORD— 76 Granada. 3spd, 6cyl, 31K, AM/FM. Exc. cond. $1350/Best offer. 908-722-6779.

NISSAN— 85 Sentra, auto, reliable, $2000 B/O, 908-322-2478

NISSAN— 88 Sentra. 2dr hatchback, 100K, well maintained, orig. owner. Runs like new. $2499. 908-272-3917

VW— 86 Gulf, 4dr, hatchback, 4 cyl, 5 spd, PS/PB/AC 87k, good cond. asking $2450. 429-0819

8030 Automobiles

ALFA ROMEO— 80 Spider Veloce, 1 owner, mint cond. low mi. $4000. 359-3683

BMW— 87 325, blk., w/tan, 2dr., 5 spd., 64k, wheels, alarm, snrf., new tires, exc. cond., $7000 B/O, 908-704-6705

BUICK— 92 Skylark, 6cyl, 2dr, cruise, tilt steering, PW/PL, AC, partial warranty incl. 28K, anti-lock brakes. Asking $11,000. 369-6760 day/eves. Robert or Michelle

CADILLAC— 87 Sedan Deville. Every option. Excel cond. In/out.1 owner. $4500. 722-7966

CHEVY— 76 Corvette, Mint. Cond., Loaded! 75k, $6850, 908-756-1004

CHEVY— 87, Caprice Classic Estate Wagon. All opt. Good cond. 74k mi., $4500. 908-725-9719.

CHEVY— 91 Camero RS, 6 cyl. 5spd. white w/red int. PS, PB, AC, AM/FM Cass. Air bag, bra, car cover, 34K mi. Kenwood 6X9. $8500/BO. Bridgewater. 685-7569

CHEVY— Camaro 81, 305, 4 BBL., tilt, CC, very clean, $4000 B/O. 5k on new motor, 302-9218

FIAT— 79 Spyder, convert., navy blue, exc. cond., $5000, 908-469-0569 aft. 5pm

HYUNDAI— 89, Excel GLS, PS, PB, AM/FM cass, 70k mi., exc.cond. $2800/BO. 908-980-0227.

HYUNDAI— 93½ Sonata GLS, 3k, V6 auto AC FM/CASS/CD pwr moonroof full pwr cost $20K sell $13,950 769-4388

JEEP— 89 Wrangler. PS/PB, 6cyl. 5spd. Hard/bikini top, 99K mi, $6,850. 908-769-9649.

MADZA— 90 Prtge LX, Loaded, Am/FM Cass. AC, Auto, PS, PB, PL,W & sunroof. Exc. cond. $7500 neg. Bob 627-0367

MAZDA— 85 RX7 GS, Blk., auto w/OD, AC, new tires, am/fm/cass, perfect cond., $3850 also... TOYOTA 89 Celica ST, red, auto, ac, PS, PB, AM/FM/CASS, P-SNRF, 63K, perfect cond., $5900, (201) 746-3916

MAZDA— 91 Protege LX. Loaded! PD/L, sunrf. Good cond. 68.5K. Best Offer. 908-709-4363

MERCEDES BENZ— 92 300D turbo Diesel, Desert taupe metallic, baige int. Dealer maintained. 1 owner, 54K highway miles, 35 mpg. Looks brand new. $29,300. Call 439-2861

MERCURY— 87 Marqis LS, fully equip. 76,500 mi, $3900. 889-5010 after 6 pm

MERCURY— 90, Sable, White, full power, loaded. Good cond. 70k hwy. mi. $6500. 908-232-3712.

OLDS— 92, Cutlass Ciera S, 6 cyl., auto, loaded! Excel. cond. 54k hwy mi. $9000. 369-4125.

PONTIAC— 83 Firebird, Special Edition w/Trans. AM performance pkg. New paint. 86k documented mi. Orig. owner. Compl. srvc. records. Very well maintd. $3500. 908-548-7562; 356-0003.

PONTIAC— 88 Fiero. White, fully loaded, needs water pump. $3500/BO. 908-526-7383.

SUBARU— 87 XT. 2dr coupe, 5sp man., elec. wndw, exc.cond.burgndy $3225/BO. 781-1892

TOYOTA— 91 Camry DX, 4 dr., PS, PB, PW, auto, AM/FM Cass. Alarm, new tires, Orig. ownr. Exc. Cond. 70K hwy.mi. $10,200. 908-704-0889

VW— 88 Fox, 4 dr., 95k, exc. cond., $3000, 908-281-6749

VW— 89 Convert. Rabbit, all options, 4 new tires, 57k mi., exc. cond. $9750. 908-526-3765.

8040 Antique and Classic Automobiles

CHEVY— Corvette 63, Converatble, Must Sell! $25,000 B/O, 908-766-0245

FORD— 65 Thunderbird, good cond., runs great, $4000 book value, asking $2500, 908-754-1940

PLYMOUTH— 66 Valiant, 4 DR Sedan, 6 cyl., auto, PS, PB, 71k mi. Good tires/brakes. 2nd owner. Best offer. 908-232-0448.

PONTIAC— 68 Firebird, Convt., 350 V-8, 3 spd. OTF, $7500 firm, 908-968-7088

PONTIAC— Le Mans 67, auto, v-8, ps, all orig., 1 owner, gar., No rust., perfect body, $4500, 908-725-5766

8050 Luxury Automobiles

JAGUAR— 89 Van Den Plas, sunroof, all power, alarm, 59K trouble free miles, exc. cond. Asking $16,900. 908-359-7483

MERCEDES-BENZ— '84, 500SEC. Silver-blue w/blue interior. Loaded. New wheels, tires, alrm, and phone. Excellent condition. $14,500 firm. Call John, 201-535-5271.

Advertise in the Classified!

8060 Sportscars

CHEVY CORVETTE— 87, Black, auto, low mi., excel. cond. $14,000/BO. 908-754-2527

CORVETTE— 85, blk w/grey int 30K, mint cond $16,500 must sell! Call 908-234-0873

8070 Family Vans

CHEVY— 88 Conversion Van, Wheelchair lift, TV, 42k, $9000, 908-885-1454

8080 4x4s, Sport and Light Trucks

FORD— 86 150 XLT, 4wd, 302 4sp, AC, 6ft. bed, 73K, new 33"tires. $6200. 908-359-4730

8090 Trucks and Vans

CHEVY— 77 C-30 Crew cab Dually, big block, 4 spd., ac, very good cond., low mi.s, $3800 908-725-3839

MACK— classic 1952 truck, 18 ft. body, flat bed, good cond., running, $1500, 782-1391

8110 Automotive Parts, Accessories and Services

JUNK CARS WANTED
Late model wrecks & trucks. Top $$$ Paid.
908-548-6582

★ ★ ★ ★ ★
ABSOLUTE AUTO
Cash For Your Car
Junk or Running
FREE Pickup-Local Area
We Buy Scrap Metal
1-800-870-3202

8130 Miscellaneous Automotive

STORAGE TRAILERS (2)
40 foot and 45 foot.
908-439-2370, after 5pm.

AAA NORTHEAST
Buys late model jeeps, trucks, cars. (201) 376-4199 or (908) 522-0575.

$$$$$ AAA $$$$$
$$ FREE REMOVAL $$
Of Any Junk Car
24 Hr Towing Service
▪ 908-754-5383 ▪
beeper 908-819-1944

ALL AUTO— acquired, Cash for cars & trucks any sz., 908-231-0689 or beeper 1-800-712-1179

CAN'T FIND A CAR— you can afford? Hundreds of vehicles sold at bargain prices everyday! For more info call toll free! 1-800-436-6867 Ext. A-2457

Advertise in the Classified!

8200 MOTORCYCLES

8210 - ATV's
8220 - Mopeds
8230 - Off-Road
8240 - On-Road
8250 - Parts,,Accesories Service
8260 - Miscellaneous

8230 Off-Road Motorcycles

ATK— 90, 604ES. Motorcross. Never used. $7000 + new, MUST SELL $4500. Call 234-2456.

8240 On-Road Motorcycles

HARLEY DAVIDSON— 93. Low rider, only 700 mi! Asking $12,000. Call 6-8pm 908-204-9095

8240 On-Road Motorcycles

HONDA— 78 CX 500, shaft drive, liq. cooled, 8K, exc. cond., $850 B/O 908-782-5472

HONDA— 90 VTR 250, exc. cond. 1700 mi. under full warranty until 5/97. Asking $2500/BO. Call 908-752-9572 ask for Mike or leave msg.

KAWASAKI— 77, Does not run. $125. Call 908-560-0798.

8400 RECREATIONAL VEHICLES

8410 - Campers and Trailers
8420 - Motor Homes
8430 - RV Parts, Accesories & Service
8440 - Misc RV

8600 BOATS

8610 - Boats
8620 - Power Boats
8630 - Sailboats
8640 - Motors
8650 - Marinas
8660 - Rentals & Charters
8670 - Slip Rentals
8680 - Storage
8690 - Supplies
8700 - Parts and Accessories Service
8710 - Misc Boating

8620 Power Boats

BAYLINER— 84 Capri, 21ft. cuddy cabin. Bolbo Penta I/O, loaded. Mooring & camper covers. $4400. 908-469-2142.

MAXUM— 17 ft., 1989, 85hp, many extras, exc. cond., $4500 B/O, 908-526-2445

8640 Motors

JOHNSON— 9.9 HP, long shaft & tank. Used 1 hr. $875. 356-2841

8700 Boat Parts Accessories and Service

BOAT TRAILER— Sea Lion, galv. trailer, for 17-19ft. boat, Very good cond. $500, 725-3839

RYAN OLDSMOBILE

AUTHORIZED AURORA DEALER!

$199 PER MONTH

YOUR CHOICE

NEW 1994 OLDS 88 ROYALE

SPECIAL EDITION, 6 cyl. eng., AIR, P/S, P/B, AM/FM cass., tint, P/mirrs., P/winds., P/seats, remote P/locks, rr def., cruise, tilt, sport wheels, Vin #R4821552. MSRP: $20,220. Based on 30 mo. closed end lease w/$13,345 purch. optn. $4383.32 cap cost red., 1st mo. pymt., & $200 ref. sec. dep. req. Total of pymts.: $10,333.32.

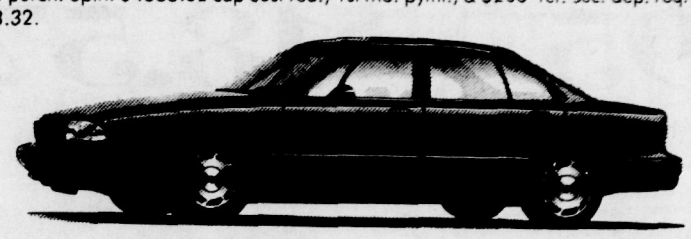

NEW 1994 OLDS CIERA

SPECIAL EDITION, auto. trans., 6 cyl. eng., AIR, PS, P/B, AM/FM cass., tint, P/mirrs., P/locks, rr def. Vin #RA406338. MSRP: $15,170. Based on 36 mo. closed end lease w/$8191.80 purch. optn., $2791.70 cap cost red., 1st mo. pymt., & $200 ref, sec. dep. req. Total of pymts: $9955.70.

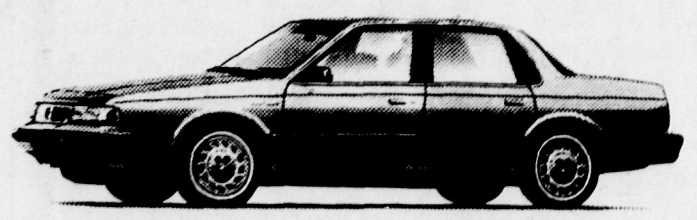

NEW 1994 OLDS ACHIEVA

SPECIAL EDITION, auto. trans. W/OD, 4 cyl. eng., AIR, P/S, P/B, AM/FM cass., tint, P/mirrs., P/locks, rr def. Vin #RM044734. MSRP: $14,437. Based on 36 mo. closed end lease w/$7940.35 purch. optn, $2263.85 cap cost red., 1st mo. pymt., & $200 ref. sec. dep. req. Total of pymts.: $9417.85.

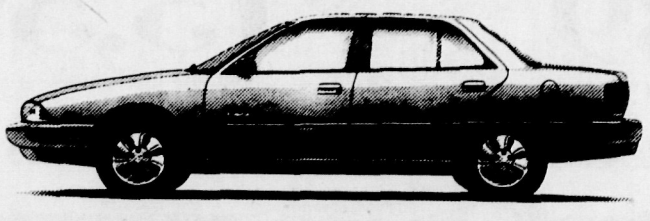

Warranties available on all used cars unless otherwise specified; financing available

NEW 1994 OLDS SUPREME

SPECIAL EDITION, auto. trans. W/OD, 6 cyl. eng., AIR, P/S, P/B, AM/FM cass., tint., P/winds., P/mirrs., P/locks, cruise, tilt, rr def., sport wheels. Vin #RD392990. MSRP: $17,195. Based on 36 mo. closed end lease w/$8941.40 purch. optn. $4234.94 cap cost red., 1st mo. pymt., & $200 ref. sec. dep. req. Total of pymts.: $11,398.94.

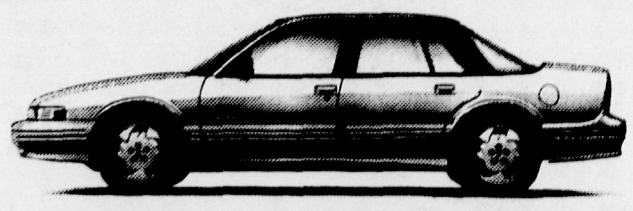

USED CAR CELEBRATION

'93 GRAND AM
Auto trans., 4 dr., 4 cyl, air cond, P/S, ABS, P/B, P/Locks, Cruise, AM/FM cassette, warranty available, financing available, white, 26,062 mi. Vin. # PM519697.
$10,995

'92 OLDS CIERA SA
Auto Trans., V6, air cond., P/S, P/B, tilt, P/Mirrs, P/Winds, P/Sts, P/Lks, cruise, AM/FM stereo cassette, leather, warranty available, financing available. Dealer demo, never titled, blue/4 dr, wire wheel discs. 48,000 mi. Vin. #N6388645
$9995

'86 CHEVY Z24
2.8, V6 cyl, air cond., P/S, P/B, P/Winds., P/Locks, cruise, sport whls, AM/FM stereo cassette w/equalizer, warranty available, financing availalable. Vin. #G7190113.
$3999

'91 FORD ESCORT LX
4 dr., Auto trans., 4 cyl., air cond., P/S, P/B, P/Mirrors, AM/FM stereo cassette, warranty available, financing available. 61,000 mi. Vin. #MW311610.
$6295

'85 VW JETTA
4Cyl., 5 Spd., Air Cond., P/S, P/B, sport whls., sunroof, AM/FM stereo cassette, financing available. Vin. #FW184801.
$2995

'87 MAZDA RX7
Rotary, 5 spd., factory air cond., P/S, P/B, P/Mirrors, P/Locks, AM/FM stereo cassette w/equalizer, warranty available, financing available, 69,000 miles. Vin. #H0511316.
$5585

'90 NISSAN SENTRA XE
2 Dr., auto trans., 4 cyl., air cond., P/S, P/B, AM/FM stereo cassette, warranty available, financing available, moonroof. 52,000 mi. Vin. #LC758738.
$5995

RYAN OLDS
260 Amboy Avenue • Metuchen
(908) 548-1234

The Oldsmobile Edge

Guaranteed Satisfaction: Within 30 days, or 1,500 miles, you can return your new Oldsmobile and receive credit toward the purchase of another new Oldsmobile. **Bumper To Bumper Plus Warranty:** 3-Year/36,000 mile warranty covers everything except tires, which are covered by theri manufacturer. **Courtesy Transportation:** Shuttle service for same-day warranty maintenance and car rental reimbursement for overnight warranty service.
24 Hour Roadside Assistance: Emergency towing, flat tire changing, jump starting, emergency lockout service, Oldsmobile Retailer Locator, Computerized trip routing and more.

Oldsmobile

The Good Olds Guys

Service: Mon.-Fri. 8:00 A.M.-5:00 P.M.
(SAT.) 8:00 A.M.-1:00 P.M.
Sales: Mon., Tues. & Thurs. 9:00 A.M.-9:00 P.M.
Wed. 9:00 A.M.-6:00 P.M.; Fri. 9:00 A.M.-8:00 P.M.; Sat. 9:00 A.M.-6:00 P.M.

Tempo's a 'Plain John' that gets the job done

By TOM and BOB HAGIN
FORBES NEWSPAPERS

(The ubiquitous Ford Tempo has been a backbone model of the Ford line since its introduction 10 years ago. Like its ugly-duckling predecessor, the equally ubiquitous Pinto, it was the car that no one really liked, but everyone bought. Over the years, it has been a favorite with fleet managers and car rental companies needing economical vehicles that are easily maintained and blessed with longevity as well. The Hagin father and son team tested this Plain John and found that while it's a long way from being a sparkler, it is comfortable, reliable and an easy family friend.)

TOM: We called this one the utilitarian vehicle to haul four adults and luggage in relative comfort. The seats are supportive and so is the ride. A sport suspension is offered on the uplevel LX model, but I don't think that Tempo's job description includes performance driving. A beefy set of performance tires would do the trick — the original equipment rubber is somewhat skinny.

BOB: We differ there, Tom. If I were going for a '94 Tempo for my personal use, I'd opt for all the possible items that make driving pleasant if not fun. Ford offers upscale tires as an alternative on the Tempo, and a touring suspension package is also on the option list. It doesn't amount to a lot of money, but I'd bet that Ford only sells a handful of them. In 1992, the top line version was called the GLS, which came with a V6 and some great handling stuff, but it's been discontinued. I suppose someone could option-out the LX model to the level of the older hot rod, although finding one with all that equipment directly from the factory might be tough.

TOM: The Tempo is being phased out of the lineup to be replaced by the Contour, and so a heads-up buyer can probably get a great deal on one. Buy a '94 and you get CFC-free air conditioning, but that's the only change from '93. One odd arrangement built into Tempo is the absence of an air bag for the V6 version. It's optional in the version we drove if it is equipped with a three-speed automatic. The front seats are equipped with motorized shoulder belts and once they've been set in place, the lap belts have to be pulled across to complete the picture.

There's more to the Ford Tempo than just the rental car image we're most familiar with. It's also a reliable, reasonably priced sedan suitable as a family or commuter car.

Generation Gap

BOB: At a tad over $10,000, the Tempo is a good deal. There isn't much around these days for that price, let alone one this big. Inside is there's almost 90 cubic feet of passenger space, which we found very suitable when four large people slid aboard. Its seats were somewhat firm, but I think that's part of durability. Lots of these things have been used over the years as rental cars, so Ford needed to beef up the stuff that gets beat by renters: seats, armrests, knobs, switches, and those other small items that get brutalized.

TOM: A Tempo with a V6 costs considerably more. In fact, it's not even close, but 10 grand brings a 2.3-liter four with port fuel injection and a five-speed transmission. An automatic comes as an option, but it's only a three-speed and these days an automatic/overdrive is almost standard fare. Tempo uses rack-and-pinion steering, four wheel independent suspension and gas pressurized shocks. We made a U-turn in 37 feet, and the Tempo's steering is just three turns lock-to-lock.

TOM: The Tempo is one of the last new cars that isn't offered with anti-lock brakes — not even as an option. The power brakes worked fine, but ABS has become an almost expected safety feature. Standard features on Tempo includes a color-keyed grill, side moldings and bumpers, digital clock and a small console with a drink holder built-in. Ours came with Ford's AM/FM cassette stereo, which sounds fine for a commuter rig. And if you leave the headlights on, a warning chime reminds you to turn them off.

BOB: This is the last year for the Tempo as we know it and it's kind of like the passing of an old friend. I owned and operated a couple of them second-hand over the years and while they weren't really exciting, they were reliable.

TOM: I guess when I get to be your age, Dad, I'll look for reliability rather than speed, too.

TEST DRIVE

SPECIFICATIONS

BASE PRICE: $10,885
PRICE AS TESTED: $13,420
ENGINE TYPE: 2.3-liter I4 w/SEFI
ENGINE SIZE: 140 cid/ 2307 cc
HORSEPOWER: 96 @ 4200 rpm
TORQUE (ft/lbs): 126 @ 2600 rpm
WHEELBASE/WIDTH: 99 .9" /68. 3"
TRANSMISSION: Three-speed automatic
CURB WEIGHT: 2569 pounds
FUEL CAPACITY: 15.9 gallons
TIRES: P185/70R14
BRAKES: Front disc, rear drum
DRIVE TRAIN TYPE: Front engine/front drive
PERFORMANCE: EPA Economy, mpg — city/highway/average: 24/33/25
0-60 ACCELERATION: 12.2 seconds

When a 'hot' car isn't cool

By BOB HAGIN
FORBES NEWSPAPERS

Q I recently took my 1991 Gulf Stream Conquest (Ford chassis) motorhome to a Ford truck shop. I wanted six tires rotated, the two in front balanced and an alignment. The balancing of the tires was $17 each but the charge of $102 to bend the "I" beams has me wondering. I have never heard of this procedure before. Is this right? Can you explain what it is and if it's legitimate? I don't want to start World War III on this, but I also have a phobia about being overcharged.

A You can stop construction on your bomb shelter: bending the I-beams on a Ford truck chassis is the accepted camber adjustment procedure. The front suspension on these vehicles is labeled Twin I-Beam and is, in effect, two solid front axles (wheels directly linked together) with one left spindle and one right spindle cut off and replaced by pivot points. The British refer to them as "swing axles" since the front wheels swing in an arc described by the their inner pivot points. Camber (outward top tilt of the wheels when viewed from the front) can only be "adjusted" by the somewhat crude method of bending the offending I-beam into the correct number of alignment degrees. I always hated doing alignments on these vehicles since the amount of bending is imprecise at best and a gamble at worst.

* * *

Q We have a 1984 Chevrolet Camaro 4.3-liter V6 with 116,000 miles and a five-speed transmission. It started using coolant about four months ago, but I couldn't tell where it was going. It got hot once so that the warning light came on. We stopped and let it cool, then added coolant. Eventually, water showed up in the oil. One mechanic tells me that it has a cracked head, while another tells me that it's a problem in the intake manifold gasket. He said that this gasket goes around 65,000 miles and that this car is long overdue. This car has iron cylinder heads and an aluminum intake manifold.

A Never hesitate when a car problem shows up. If you haven't corrected your problem by now, better get the car off the road until you do, or you may wind up with even more trouble. It's quite possible that the intake manifold gasket is the culprit. The iron heads and aluminum intake manifold expand at different rates and eventually this can lead to a shearing of the gasket that seals them. Since there are water passages between the cylinder heads and the intake manifold, this shearing can cause a coolant leak into the motor oil system. Some of the coolant will be lost through the positive crankcase ventilation system but most will remain in the pan. The best bet is to have the intake manifold gasket replaced right away and hope that the heads or block aren't cracked. The only accurate check is a complete tear-down and inspection. A manifold gasket replacement is a gamble, but lots cheaper.

* * *

Q I recently saw a television news story that showed a family that had bought a used Honda at an unbelievably good price only to find that the car was really the front of one wrecked car that had been cut off and welded to the rear of another that had also been wrecked but at the opposite end. Isn't it illegal to do this? How can a buyer protect herself from buying a wreck that had been fixed this way?

A If an unscrupulous shop buys two similar wrecks and gets a "clean" ownership certificate on one, it gives the shop legal ownership of one good car. The illegal part comes when the Vehicle Identification Number (VIN) has to be physically removed from one and put onto the other. That's fraud. A couple of suggestions: if the price is too good to be true, it is. If the ownership certificate is a recent reregistration, check with the former owner. Have all new purchases put on a lift and inspected by a mechanic for recent welds or other unusual features.

GREAT RESULTS

AUTOMOTIVE SPECIAL

LIMITED TIME OFFER $25

4 LINES FOR 4 WEEKS

Additional lines, add $2.00 for each

Fill 1 character per box, allowing for spaces and punctuation as necessary. Remember to include phone number. No abbreviations, please!

Name_____
Address_____
Phone_____
City_____ State_____ Zip_____
VISA/MC #_____ Exp. Date_____

- No copy changes except for adjustment to price of vehicle you are selling.
- No refunds if cancelled before ad runs for full four weeks.
- Private party advertisers only.

Mail with check or money order to:
Classified Department
Forbes Newspapers
P.O. Box 699
Somerville, N.J. 08876

Coupon expires 8/30/94

or call to place your ad
1-800-559-9495
FORBES NEWSPAPERS

Don't Miss It! Summer Celebration At Suburban Dodge

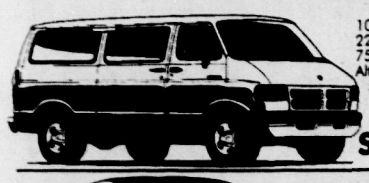

NEW 1994 DODGE RAM 250 CONVERSION VAN
109" WB Royal Coachmen, 3 speed automatic transmission, 3.9 litre Magnum V-6 Engine, Conver. Prep Pkg. 22F Includes: Front Buckets, Van Window Gap., Pwr Control 6x9 Mirrors, AM/FM Cass., Infinity Sound, P225/75R15 WSW(S) Includes Spare, Cast Allum. Whls, 35 Gal Fuel Tank, 2 spd. inter. Wipers, Front & Rear A/C, Alternator 120 AMP battery 75 amp, Cruist Control, Tilt St., Bright Guille, Vented Glass, Pwr. St/Brks. VIN# 572322, Stock #T43-19 MSRP $23,980
Selling Price with Rebate $19,999

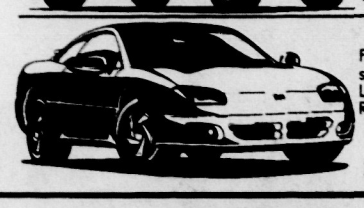

1994 DODGE STEALTH DEMO
Firestorm Red, Power St, Brakes, Air Bag, Seats, Cloth Vinly reclining bucket, transmission 4 speed, auto, 50 HC, 12V, V-6, MPI Preferred Group 22C Includes: A/C, Power St/Brks/Wind/Locks, Radio 100 Watt w/cass., equalizer, Speed Cont, Rear Spoiler, mats. Miles 5,550, VIN RY004274, ST# ST4-2 MSRP $24,522
Selling Price with Rebate $20,999

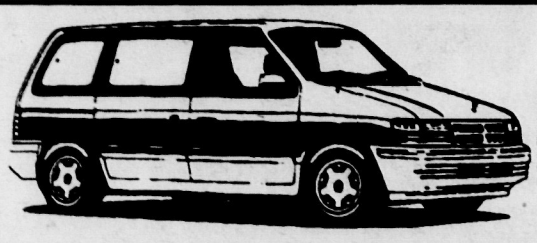

DODGE
NEW 1994 DODGE GRAND CARAVAN
3.0 Litre V-6, 4 Speed automatic, family value package 26T includes: A/C, dual horns, molding bodyside, underseat storage drawer, power liftgate release, map & cargo lights, also rear defroster, luggage rack, AM/FM Cassette, full spare, sunscreen glass, rear heat & A/C, speed control, & tilt steering. ST# T41-44 VIN #RX163277 M.S.R.P. $21,856.00. Rebate allowance & equipment savings is $963.00 Also $400 college grad rebate included in $2000 cash red. for 36,000 miles, pwr. option price $11,846. Excludes Taxes, plates, & MV charges.
Or Lease for $18,330 $270.00 Mo.
For 36 Months (closed end lease)

USED CAR INVENTORY

1990 FORD TAURUS LX WAGON
4-Dr, 6-cyl, 3.8L auto, P/S, P/B, P/wind, P/locks, A/C, AM/FM Cass., Tilt Whl, Cruise Cntrl, Pwr. Sun Roof, Sportwheels, 1-owner, keyless illuminated entry system, Air Bag, Stk. #1114-81A. 42,291 miles. VIN #LA145478.
$8,995

1993 CHRYSLER LEBARRON CONVERTABLE
V-6, Auto, Pwr. St/Win/Locks, Cruise Control, tilt wheel, AM/FM Cass., Fully Loaded. 13,254 mi., Vin #PF639204 Stock P6654
$16,995

1989 GMC 1500 PICK UP
2-Dr, V-8, auto, P/S, P/B, A/C, AM/FM, Ex. Cond., 1-owner, Bed Cap, Step Bumper, Stk. #T44-18A. 70,500 miles, VIN #KE515912.
$7,289

1991 CHEVY CAMARO RS
V-6 automatic, pwr., steer., pwr. brakes, air, cassette. T-glass, 49,280 miles. VIN #ML166197.
$7,989

1992 JEEP CHEROKEE 4X4
White, 6 cyl, automatic, P/S, PB, AM/FM cassette, P/W, P/locks, T/glass, 32,352 miles. VIN #NL210898
$16,989

1992 DODGE DAKOTA PICK UP
Auto, PS/PB, Air Cond, rear step bumper, sliding back window, 34,565 miles.
$10,989

1989 CHEVY BLAZER 4X4 2 DR.
6-Cyl, 4.3 litre, 4-Whl Dr., P/S, PB, P/wind, P/locks, Air cond., T/glass, Rr. Defrost, AM/FM Stereo Cassette, Tilt Whl, Cruise Cont., 1-Owner, Stk. No. T47-14A. 65,486 miles, VIN #KO128500.
$9,989

1992 DODGE DYNASTY 4 DR.
Sedan, 6-Cyl, Auto, P/S, P/B, P/wind, P/locks, Air Cond. T/Glass, Rr. Defrost, Casette, Tilt Whl, Cruise Cont, Low Miles. Stk #P6642A. 18,365 miles, VIN #ND707685.
$10,989

1994 DODGE CARGO VAN 250
V8, automatic, pwr. steer, pwr. brakes, AM/FM, 13,370 miles. VIN #RK561740.
$16,289

1989 PONTIAC GRAND AM 2 DR.
4-Cyl, Auto, P/S, P/B, P/wind, P/locks, Air Cond, T/Glass, Rr. Defrost, AM/FM Cassette, Remote Mirrors, Tilt Whl, Cruise Cont, Buckets, Alloy Wheels, Stk. No. T43-15A. 62,681 miles. VIN #KC720871
$5,489

1994 DODGE SHADOW 4 DR
4 cyl, Pwr. St, brakes, tilt wheel, A/C, Tinted glass, rear defrost, immaculate condition. 22,661 mi. VIN# RN128043 Stock #P6652
$10,295

1993 DODGE GRAND CARAVAN LE
6 cyl, automatic, P/S, P/B, pwr. windows & locks, cruise, tilt, T/glass air, AM/FM cassette, 26,125 miles. VIN #PX626020.
$19,989

GET THE BEST FOR LESS!
SUBURBAN Dodge
908-548-3500
85 Central Avenue
at Route 27 · Metuchen

Where The Customer Comes First For The Last 30 Years!!

· From Garden State Parkway: Exit 131-North/South onto Rt. 27 South at 7th light, turn on to Central Ave.
· From Route 287 North: Metuchen-Route 27 Exit, left at 3rd light, right at next light to Central Ave.
· From Route 287 South: Metuchen-New Durham Road ecit, left at light, left at next light to Central Ave.

GS PRKWAY
Route 287

For these folks, a car means business *and* recreation

By BOB HAGIN
FORBES NEWSPAPERS

To most motorists around the world, the automobile is simply a means of transportation — a household appliance that's mobile and useful. Sure, it's an item of individual pride and family adoration when it's new and shiny but that wears off in a few months, especially after it's acquired a couple of door-dings or other minor abrasions.

But there's a huge body of automobilists to whom the daily-driven and "streetable" vehicle is not only transportation but a means of recreation and excitement. To these folks, getting out for a Sunday drive might take the form of grinding through boulder-strewn gullies or speeding to the limits of adhesion around rubber cones or cruising to unexplored campsites. Sometimes these ventures can encompass more than one of these venues. I've had experience with most of them and categorize them thusly:

OFF-ROAD

One of my students owns a somewhat vintage Ford Bronco that's his pride and joy. He drives it to school daily but enjoys nothing so much as taking it to an off-road recreation park where, for a fee, drivers of these vehicles can test their skills against frame-twisting ravines, almost-impossible grades and axle-deep mud. It's the kind of terrain that today's sports/utility vehicles are ostensibly built for, but few encounter.

AUTOCROSS

Every weekend, you'll see these enthusiasts buzzing around rubber cones in parking lots all over the country. It's a lot like downhill skiing with a car, on a flat surface and without the snow. The speeds don't get over 70 mph at best and driving skill is at a premium. While many of these slalom drivers participate in special- purpose machines that must be trailered to the events, the great majority of them participate their everyday vehicles that may or may not be "tweaked" for better performance and handling. To pragmatically justify it's existence, I classify autocrossing as Accident Avoidance Training.

CONCOURS D'ELEGANCE

There's a hard-core cadre of participants in these elegant auto shows that display exotic and or ancient vehicles that are never used for trips to the supermarket. But the vast majority of those cars on display are licensed for the street and, while they aren't used for transporting bags of manure for the garden or to chauffeur the Little League team, they are more or less practical for occasional transportation. You can spot them in local parking lots: they're the immaculate cars that are parked in remote and isolated areas far from the slings and arrows of inconsiderate fellow parkers.

STREET ROD

Suddenly, it's 1950. The vehicle that passes you is a hot-rod straight out of a vintage teenager movie. A body made in the late '20s or early '30s; a V8 engine that sparkles with chrome; rear tires that are almost as wide as they are tall. This old-time classic street rod was probably built from scratch from a plethora of new parts that are available through an industry that exists for enthusiasts who want to enjoy an automotive era that may have passed before they were born.

KIT CAR

Maybe its not a classic '32 Ford high-boy street rod that passes you. Maybe it's a European exotic that rolls by but issues a rumble that sounds very much like a full-house Chevy or Ford V8. Kit cars are usually home-built from kits, of course, and the resulting vehicle may look like a Ferrari or Lamborghini, an AC Cobra or early Corvette, a '50 MG TD or '36 Auburn Speedster. Many of the kits that are sold are never completed but those that are finished show the results of countless hours of tedious, loving assembly. They're not necessarily show cars but their owners like nothing better than to show them off to admiring strangers.

RECREATION VEHICLE

A feature on vehicular pleasures would be incomplete without a reference to that all-American icon, the RV. While their preordained purpose is to provide home-like lodging while on the road, there's few RVers that don't view their rolling cottages with the same degree of affection as a street-rodder or a kit car builder. Indeed, many enthusiasts of other disciplines are RV owners as well. A friend recently bought a mid-'70s Volkswagen Westfalia camper and spends hours each weekend scouring local VW dismantlers' yards looking for pieces to complete his non-operational a/c system or seat springs to replace the lifeless examples that came with his purchase. He says that the restoration of vintage RVs is the coming craze and he may be right.

The diversity of the automotive hobby is great but all the participants share one thing in common: there's few things in life that are more fun that climbing behind the wheel of their mount and lighting up the engine.

Forbes Newspapers

Luxury Automarket

Runs Weekly on Thursday's in the

The Hills-Bedminster Press

WARREN • WATCHUNG The Journal

The Westfield Record

Target your message to the following communities where the average family income is in excess of $75,000 annually.

Bedminster · Martinsville · Warren · Watchung · Far Hills · Pottersville · Peapack/Gladstone · Westfield

YOUR FORBES REPRESENTATIVE WILL BE CONTACTING YOU WITHIN THE NEXT COUPLE OF DAYS WITH RATE/DEADLINE INFORMATION.

Jane Staehle 908/722-3000 x6202
Douglas Baum 908/722-3000 x6201
Stan Wilson 908/722-3000 x6200

BMW · LINCOLN COMMITMENT · CADILLAC · LEXUS · INFINITI

mazda

TAKE OFF THOUSANDS!

SAVE Up To $7,000!

ON SUMMER SPECIALS- BRAND NEW '94 AND LEFTOVER '93 MODELS

1994 MAZDA 626 LX
$15,555
4-Cyl., 4-Dr Automatic, w/ PS, PB, AM/FM stereo Cass. A/C. VIN R5142932; MSRP $17,955.

1993 MAZDA MIATA
$15,376
4-Cyl., 2-Dr 5-spd. Roadster w/ PS, PB, AM/FM stereo Cass. A/C. VIN P0414910; MSRP $17,870.

1993 MAZDA RX7
$27,771
LEATHER, Rotary, 2-Dr Automatic, w/ PS, PB, AM/FM stereo Cass. A/C. VIN P0206958; MSRP $34,995.

Prices include all costs to be paid by a consumer except for lic. costs, reg. fees & taxes. Not responsible for typographical errors.

1995 MILLENIA

PRIORITY DELIVERY ON MAZDA'S ALL-NEW LUXURY SEDAN

NO REASONABLE OFFER REFUSED!

FREE Service Loaner Cars With Lease Or Purchase.

OpenRoad MAZDA

10 MINUTES from Old Bridge
10 MINUTES from Freehold
15 MINUTES from Somerville

50 Route #1, Edison, New Jersey
(908) 985-0290
N.J.'s #1 AUTOMOTIVE CENTER

HONDA

TAKE OFF THOUSANDS!

1994 HONDA ACCORD LX 4-DR AUTOMATIC
$16,069
MANY IN STOCK AT PRE-INCREASE PRICES!
Dual Air Bags, 4 Cyl, AM/FM St. Cass., Pwr. steering/brakes/windows/locks/mirrors/antenna, cruise. VIN RA074976; MSRP $18,330. Price includes all costs to be paid by a consumer except for lic. costs, reg. fees & taxes. Not responsible for typographical errors.

1994 PASSPORT 4x4

Fun On The Road... Or Anywhere Else!

FREE Service Loaner Cars With Lease Or Purchase

NO REASONABLE OFFER REFUSED!

OpenRoad HONDA

N.J.'s #1 AUTOMOTIVE CENTER
50 Route #1, Edison, New Jersey
(908) 985-0290

10 MINUTES from Old Bridge
10 MINUTES from Freehold
15 MINUTES from Somerville

ISUZU

TAKE OFF THOUSANDS!

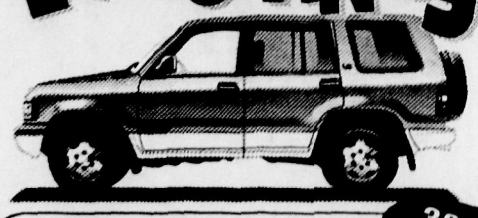

Trooper BLOWOUT! 30 IN STOCK!

1994 ISUZU TROOPER 4x4
$20,749
6 Cyl. 5-Spd., A/C, AM/FM St. Cass., Pwr. ABS Brakes/Steering, Ltd. Slip Diff., Pref. Eqpt. Pkg., Appearance Pkg. VIN R7913342; MSRP $25,240.

1994 ISUZU TROOPER LS 4x4 DEMO
$ 25,581
190 HP 6-Cyl., Auto, A/C, AM/FM St. Cass., PS, PABS, Pwr. Sunroof, 2-Tone paint, Fog lamps, Anti-Theft, Cloth Int. Demo: 8,200 miles. VIN R7909944; MSRP $29,960.

AMIGO HEADQUARTERS

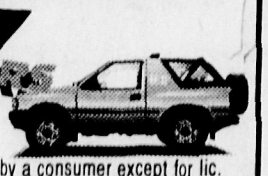

10 IN STOCK!

Prices include all costs to be paid by a consumer except for lic. costs, reg. fees & taxes. Not responsible for typographical errors.

FREE Service Loaner Cars With Lease Or Purchase

NO REASONABLE OFFER REFUSED!

OpenRoad ISUZU

N.J.'s #1 AUTOMOTIVE CENTER
50 Route #1, Edison, New Jersey
(908) 985-0290

10 MINUTES from Old Bridge
10 MINUTES from Freehold
15 MINUTES from Somerville

Forbes Newspapers

RealEstate

June 8, 9, ,10 1994

Go commercial! pages 4.5

ATTENTION BUILDERS & NEW HOME BUYERS

If rising mortgage rates have you concerned and confused, your first impulse may be to lock in now, before rates go any higher. But what if rates drop by the time you close? The CMA **"RATE CAP WITH FLOAT-DOWN MORTGAGE"** combines the protection of a capped rate with the flexibility to take advantage of a favorable market turn. You'll lock-in at a good rate, and still have a chance at getting a better one. No more second guessing and no regrets.

Ken Rello
Regional Sales Mgr.

•Rate Lock For Up To 9 Months •Free Complete Pre-Approval Available
•The Perfect Pre-Construction Mortgage

CMA

Lets You Have It Both Ways

1. Full Protection When Rates Increase
2. Full Advantage When Rates Decrease

CMA CERTIFIED MORTGAGE ASSOCIATES, INC.

"Working For Your Best Interest"

908-946-2233

Selling? Ask about the "CMA Seller's Advantage"

INDEX

Luxury space ____ 6

More office space ____ 8

Realty notes ____ 10

Property sales ____ 12,13

Forbes Newspapers

RealEstate

CONTENTS

Commercial property 4,5

Luxury space 6

More office space 8

Property sales 12,13

Realty notes 10

S T A F F

Cheryl Fenske
Special Sections Editor-
Chief Copy Editor

Douglas Baum
Classified Advertising Manager

Naomi Kooker
Real Estate Editor

Kelly Zullo
Classified Telephone
Sales Manager

Jane Staehle
Stan Wilson
Classified Account Executives

Connie Mahoney
Classified Telephone
Sales Representative

Malcolm S. Forbes Jr.
Editor-in-Chief of Forbes Magazine and Forbes Newspapers

Louis S. Barsony
Publisher

Richard A. McComb
Advertising Manager

George Gannon
Circulation Director

On the cover: Crossroads Business Center in Bedminster is developed by SJP Properties. Photo taken by Augusto F. Menezes.

Forbes Newspapers A Division of Forbes Inc.

Somerset Messenger-Gazette, Hills-Bedminster Press, Bound Brook Chronicle, The Chronicle, Metuchen-Edison Review, Piscataway Review, South Plainfield Reporter, Franklin Focus, Green Brook-North Plainfield Journal, Warren-Watchung Journal, Highland Park Herald, Focus Cranford Chronicle, Scotch Plains Fanwood Press, Westfield Record, Buyers Guide

To Subscribe to Forbes Newspapers call: 1-800-300-9321 • To advertise call: 908-722-3000

Before Others Can Match Our Power, They Have To Match Our Strengths.

SOMERVILLE **$254,899**
SPACIOUS COLONIAL!
Beautiful 4 br., 2.5 bath home located on 1 acre w/wooded rear lot. Family room w/brick fireplace, finished basement, 2 car garage & much more.
CENTURY 21 WORDEN & GREEN
(908) 874-4700

HILLSBOROUGH **$369,000**
A RARE TREASURE
Custom built contemporary on 3 acre cul-de-sac w/spectacular views of Neshanic. Private entrance in-law suite in this spacious 11 room home with a home warranty.
CENTURY 21 WORDEN & GREEN
(908) 874-4700

CRANFORD **$192,000**
OWNER TRANSFERRED
Move into this 4 bedroom expanded cape featuring large 15'x17' country kitchen with DW & cherry cabinets. Home has had complete home inspection for a quick sale & ready for a closing for a qualified buyer.
CENTURY 21 D.S. KUZSMA REALTY
(908) 272-8337

To participate in this advertisement please contact Stan Wilson at 722-3000 ext. 6200

Century 21
D.S. KUZSMA
115 Miln Street
Cranford, NJ 08876
(908) 272-8337

Century 21

Century 21
Worden & Green
256 Rt. 206
Hillsborough, NJ 08876
(908) 874-4700

OUR DOOR IS OPEN!

OPEN HOUSE
SATURDAY 10-3:30

- 1, & 2 BR Models
- Owner Financing To Qualified Buyers
- Starting As Low As $95,500
- Located Close To Downtown & N.Y. Transportation
- Other Hours By Appointment
- 3 Acre Estate Grounds

Directions: Westfield or North Ave. to light just before Dairy Queen (Elizabeth Ave.) Go 1 block past blinker to Prospect, left onto Prospect, 2 1/4 blocks to English Village on right.

English Village
CONDOMINIUMS
217 Prospect Ave., Cranford 276-0370

Weichert

Buy For $1069.00 Mo.*

BOUND BROOK $180,000
GREAT INVESTMENT
Three Family in Bound Brook w/legal small business in rear. All Seperate utilities. Great investment w/positive cash flow. BD#3261
BEDMINSTER OFFICE 908-781-1000

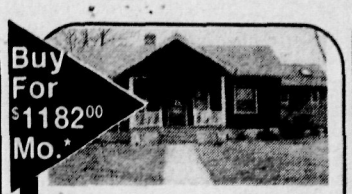

Buy For $1182.00 Mo.*

MIDDLESEX $199,000
Before you go off to the beach, start celebrating by coming to see this lovely 3 Bed, plus 3 full bath ranch on one of the best streets in the Borough. BD#3392. Just Reduced!
BEDMINSTER OFFICE 908-781-1000

Buy For $1863.00 Mo.*

BRIDGEWATER $309,900
DREAM KITCHEN
Colonial, 4 bedroom, 2½ baths, 2 car garage, full basement and room for that oversize kitchen table, completely remodeled. BD#3489
BEDMINSTER OFFICE 908-781-1000

Buy For $1069.00 Mo.*

BEDMINSTER $179,900
Come home to private retreat with FP, marble bath floor, windows galore with wooded backyard. B003-4168
BRANCHBURG OFFICE 908-526-5444

Buy For $1058.00 Mo.*

BEDMINSTER $177,900
2 BR, 2 BA townhouse in The Hills, 2 car dir entry Gar w/auto opnr. Lovely home w/spacious MBR. B003-4226
BRANCHBURG OFFICE 908-526-5444

Buy For $826.00 Mo.*

SOMERVILLE $138,900
Beautiful ranch that has been completely renovated in '93 and '94. All new kitchen, vinyl siding, full basement. Just move-in. B003-4253
BRANCHBURG OFFICE 908-526-5444

IF YOU THINK THE LOW MONTHLY PAYMENTS IN OUR ADS LOOK GOOD,

Wait 'til you see the great homes they buy!

VISIT OUR OPEN HOUSES THIS WEEKEND!

For purchase prices up to $253,937, monthly mortgage payments (principal + interest) quoted in our ads are to qualified buyers, based upon a 20% downpayment and a conventional 30-year fixed rate loan at 8.125% with 3 points. **A.P.R. 8.490%**. As an example, a $100,000 loan would mean 360 monthly payments of $743.00. **For purchase prices from $253,938 to $625,000**, the monthly payments are to qualified buyers based upon a 20% downpayment and calculated at 8.250% with 3 points on a "Jumbo" 30-year fixed rate mortgage with an **A.P.R. of 8.618%**. An example of a $500,000 loan would mean 360 monthly payments of $3,756.00. Figures herein are approximate and do not include property taxes, hazard insurance, or homeowners association dues for a condominium purchase. Interest rates quoted are as of April 19, 1994, and subject to change. Not responsible for typographical errors; while information is believed accurate, we request that the payment be validated with a mortgage provider prior to purchase.

Rev. 0494 0379

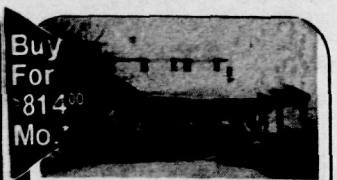

Buy For $814.00 Mo.*

OLD BRIDGE $137,000
SPACIOUS 4 BEDROOM SPLIT
Lots of house for the $$. Too much house for the owner. Family Rm., H/w floors, deck, plus huge corner lot. #193-4379
EDISON OFFICE 908-494-6800

Buy For $1040.00 Mo.*

FORDS $174,900
ALL SPIFFED UP FOR YOU
Brand new bath w/jacuzzi. Newer roof, carpeting, heating system. 4 bedrooms, 2 full baths w/2 full kitchens. #193-4376
EDISON OFFICE 908-494-6800

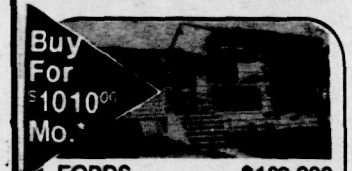

Buy For $1010.00 Mo.*

FORDS $169,900
GROWING PAINS?
Spread out in this spacious expanded home. Features include 4 BR, 2 baths, second kitchen. Ideal for Mother/Daughter. Quiet residential area. #193-4441
EDISON OFFICE 908-494-6800

Buy For $1010.00 Mo.*

EDISON $169,800
YOU'LL FEEL LIKE YOUR IN THE COUNTRY
When your sitting on the patio of the 4 bdrm, 1½ bath home overlooking a most beautifully landscaped and private yard. Many new and updated features of this immaculate home. #193-4500
EDISON OFFICE 908-494-6800

Buy For $914.00 Mo.*

FRANKLIN $153,900
YOU DON'T HAVE TO BE RICH
to afford this 3 bedroom townhome with luxurious master suite, cozy fireplace for the winter and nice yard for the summer. Located near golf course. Prime location at a realistic price, this home won't last long. Call today for details. HB7306
HILLSBOROUGH OFFICE 908-874-8100

Buy For $3146.00 Mo.*

FRANKLIN $523,000
This first resale home in six mile run is designed for comfortable living. Central air, fireplace, 4 bedrooms, 4½ baths, first floor master suite, hardwood floors, spacious 3 car garage. Full basement with great rec room and wet bar. Plus much more! HB7288
HILLSBOROUGH OFFICE 908-874-8100

Buy For $974.00 Mo.*

SOMERSET $163,900
PRIME LOCATION IN QUAILBROOK'S REGENCY!
This 3 bedroom Townhome is immaculate and boast lots of extras. Don't miss out on this beauty. Call today for private showing. HB7273
HILLSBOROUGH OFFICE 908-874-8100

Buy For $1428.00 Mo.*

EDISON $242,000
Perfect for you, lovely large lot, great No. Edison area, w/l maintained & upgraded home. L. D. EIK. FR, 3 bed, 2½ baths. 024-2872
METUCHEN OFFICE 908-906-8200

Buy For $1783.00 Mo.*

EDISON $296,700
4 BR, 3½ BA colonial, 14 yr young colonial, C/A, 2 car garage, LR, formal DR, EIK, deck, country club, North Edison, pristine condition. 024-2937
METUCHEN OFFICE 908 906-8200

Buy For $1802.00 Mo.*

EDISON $299,900
Enhanced to perfection. North Edison, roomy and tasteful. If solid oak, Corian and Andersen mean something to you, come and see. 024-2821
METUCHEN OFFICE 908-906-8200

TEWKSBURY $210,000
EXCITING POTENTIAL
2 bdrm country ranch loacated on 4 wooded acres. Near village of Oldwick. Great potential to build up, move-in cond. While renovations are being performed. 096-5327
OLDWICK OFFICE 908 439-2777

Buy For $950.00 Mo.*

BOUND BROOK $159,900
"SPACIOUS & RENOVATED COLONIAL"
Maint. Free w/vinyl & brick veneer siding. You'll love the kit. w/lots of cabinets, laundry rm, sewing rm/5th bdrm & fenced yard for children to play in. 096-5438
OLDWICK OFFICE 908-439-2777

Buy For $1128.00 Mo.*

NESHANIC $189,900
"REFRESHED AND REJUVENATED"
All New! Living in a brand new home top to bottom! Seller hates to leave, transferred out of state, sellers loss is your gain. 096-5380
OLDWICK OFFICE 908-439-2777

GREEN BROOK $1,100.00
HOUSE OF STYLE
Fr. Provincial in Watchung Hills on picturesque acre. Cust. built by current owner. Best materials & craftsman used in construction. Feat. grand foyer w/free standing staircase, import. marbles, hand painted tiles, gourmet kit., au paire suite on main level, 5 bdrms total, 4½ baths. WA3683.
WARREN OFFICE 908-757-7780

GREEN BROOK $244,000
MOUNTAINVIEW PROPERTY!
Awaits your white glove inspection! Nestled on 1.89 acres, features wood burning stove in kitch & brick fireplace in LR/DR, 4 BR, 2 bath, att gar, fantastic school syst. Location & neighborhood. Just a few amenties this house offers. WA3720
WARREN OFFICE 908-757-7780

Buy For $1336.00 Mo.*

SOMERSET/ FRANKLIN TWSP. $225,000
EXPANDED SUPER CAPER!
Wooded lot near elem. school, ½ acre, 2-car att. garage, 3 bths, 3/4 BRs, formal DR, FR, FP, pool, deck, CAC, alarm & extras! Just beautiful. WC#1576
WATCHUNG OFFICE 908-561-5400

Buy For $2518.00 Mo.*

BRIDGEWATER $419,000
SPACIOUS CONTEMPORARY
This beautiful 5 bedroom, 3½ bath home is located on 1.5 private acres. Raised hearth floor to ceiling stone FP in family room, master bedroom with bath and sitting room, many other fine features. WC#1565
WATCHUNG OFFICE 908-561-5400

All Offices Open Until 9PM

Weichert Realtors

We Sell More Because We Do More

SJP Properties: Poised for the future

Leading New Jersey developer touts Somerset County properties

SJP Properties of Parsippany is one of New Jersey's leading developers, controlling more than 6,000,000 square feet of office property in the state. The organization has complete in-house disciplines with a team that has worked together for more than 10 years, offering marketing, finance, legal, construction, accounting and property management services. The company has adapted to the changing real estate marketplace by assembling a number of strategic build-to-suit opportunities for major corporate users.

"We anticipated the change from the 1980s speculative market to today's build-to-suit environment," commented Steven J. Pozycki, president, noting that the company virtually halted all speculative development activities in late 1986. "Since that time, we have formed partnerships, accomplished several key acquisitions and a number of build-to-suit projects, and obtained needed approvals to develop four strategic corporate properties in New Jersey."

This includes the largest planned corporate office development in Somerset County, the 1.5 million-square-foot Somerset Corporate Center in Bridgewater. Situated on 120 wooded acres adjacent to Bridgewater Commons Mall, the complex is located at a full four-way interchange of Route 287, just south of I-78, bordering Routes 202/206 and 22.

"This is an unusual project in which major tenants will help shape the development," noted Peter Eppie, executive vice president of SJP Properties. Currently, five buildings are planned clustered around a 15-acre Central Park, while a sixth building will be located at the perimeter of the site, offering spectacular views and high visibility. All will feature corporate-headquarters quality space, ranging in size from 227,000 square feet to 300,000 square feet.

The complex, and individual buildings, will incorporate every conceivable on-site convenience along with SJP Properties' trademark — spectacular landscaped grounds. The Central Park will be a focal point of activity, while miles of walking and jogging paths will wind through the Park, past ornamental gardens, across a wooden footbridge, over Peters Brook, to a 60-acre perimeter greenbelt, with a multi-purpose field and putting green.

Crossroads in Bedminster

Somerset Corporate Center is a joint venture project with Foster Wheeler Real Estate Development Corp. It is the second joint venture project for the two companies in Somerset County. The first, completed last year, is on the cover of this Real Estate section: **Crossroads Business Center** in Bedminster. The 135,000-square-foot corporate center, which received the 1993 New Good Neighbor Award from the New Jersey Business and Industry Association, is 100 percent occupied by a number of headquarters operations. Tenants include the Communications Information Group of AT&T and AT&T Employees Federal Credit Union, the regional headquarters of McDonald's Corporation, the headquarters of Blessings Corporation, the first New Jersey offices of McKinsey & Co., the regional headquarters of Northwestern National Life Insurance Company's Employee Benefits Division, the regional offices of Howard Systems International, and a regional sales office of Greyhound Financial Corporation.

'The center reflects its surroundings with traditional colonial architecture, and its sensitive design and positive influence on the region were acknowledged in 1991 when it received the Somerset County Land Development and Planning Award'

Situated in historic Pluckemin, Crossroads is located off Route 206, directly at the interchange of I-78 and 287. Through strategic master planning, SJP Properties has masked this highway proximity by retaining the property's natural grading and preserving mature trees and woodlands on the site. The center reflects its surroundings with traditional colonial architecture, and its sensitive design and positive influence on the region were acknowledged in 1991 when it received the Somerset County Land Development and Planning Award.

Forming key alliances

In addition to its relationship with Foster Wheeler, SJP Properties has developed several key affiliations during the past few years. For example, SJP Properties and leading developer Paul L. Ferber have formed an ongoing alliance involving several major northern New Jersey headquarters-quality office complexes.

The latest Ferber/SJP Properties project involved a 325,000-square-foot office complex at 211 and 219 Mt. Airy Road in Basking Ridge. Ferber, who owned the buildings in conjunction with a New Jersey partnership, retained SJP Properties to restructure the financial package, partnership and tenancy at the property in 1993.

Situated on 51 acres at the interchange of Mt. Airy Road and I-287, the development served as the Headquarters for Crum & Forster Corporation since 1984. As an integral part of the restructuring, AT&T's Global Business Communications Systems (GBCS) signed a 10-year lease for the entire complex. SJP Properties arranged the buy-out of Crum & Forster's lease as well as its partnership interest in the building and worked with both the partnership and AT&T, to re-position the building for GBCS' needs.

Poised for the future

SJP Properties' success in the face of a tough marketplace is not exclusive to Somerset County. The company's 1.4 million-square-foot Morris Corporate Center is also 98 percent leased, and SJP Properties has full approval for four headquarters-quality corporate buildings at Morris Corporate Center IV. Located at a four-way interchange of I-80, one mile west of Route 287, the build-to-suit site occupies a prime area of the 135-acre park, with highway frontage along I-80. It benefits from established amenities, including miles of landscaped walking paths, The Park Place Cafe and a new health club.

In addition to its build-to-suit opportunities in Somerset and Morris counties, the company is involved in Whitehouse in Hunterdon County, one of the state's premier growth regions. Within this marketplace, SJP Properties acquired 53 acres in a joint venture partnership with Paul Ferber to develop Ryland Place, a mixed-use, full-service corporate campus. Planned around the existing four-star Ryland Inn French restaurant, the project is approved for two corporate buildings totaling 300,000 square feet, as well as additional accommodations and a conference center. It is strategically located in the I-78 corridor, in a beautiful rural area, while it is convenient to major commercial centers.

The company also acquired 15 acres at Exit 100 on the Garden State Parkway to develop Neptune Corporate Center which is in the approval process. The property is located at the intersection of Jumping Brook Road and Route 66 in Neptune Township.

The SJP Properties team has developed some 2.3 million square feet of build-to-suit corporate headquarters projects. These include an 88,000-square-foot World Headquarters building for Electro Biology within the Morris Corporate Center campus; a 271,000-square-foot World Headquarters building for Engelhard Corporation in Iselin; a 110,000-square-foot facility for Hoffman-La Roche in Little Falls; and a 70,000-square-foot regional headquarters and national prototype printing facility for Deluxe Corporation in Mountain Lakes.

"Our team and the quality and scope of our services have helped us progress through a difficult time in our industry," Mr. Eppie said. "We're very responsive and genuinely committed to service for our tenants, from the initial negotiations and throughout their occupancy. This has been one of the keys to our success."

Weichert supports Chubb Insurance

Historic homes across the length and breadth of New Jersey breath a sigh of relief as Brad Jones, underwriting supervisor for Chubb Insurance Company and Les Nestel, executive vice president of Weichert Insurance Agency agree to deal together for a 17th year.

Weichert Insurance Agency marked their commitment to continue to market Chubb Insurance, specializing in historic homes.

"Chubb Insurance is the premier insurer of upscale homes and has the capacity to insure antiques — a perfect fit for historic homes," said Mr. Nestel.

"We have represented Chubb Insurance since 1977 and we are proud to continue to do so."

Brad Jones, left, of Chubb Insurance Company and Lee Nestel of Weichert Insurance Agency happily support historic homes for their 17th year.

Dinner series presents workers' compensation discussion tonight

The New Jersey Apartment Association (NJAA) will sponsor a seminar on workers' compensation 6 p.m. tonight at the Clarion in Mount Laurel as the first of the NJAA's regular General Membership Dinner programs.

The seminar will be led by the State Administrative Supervisory Judge of Compensation Matthew W. Parks. The event will include dinner and a cocktail/hors d'oeuvres reception hosted by Danyl Corporation and Carpets Professionally restored.

"Workers' compensation issues are often overlooked but they can be devastating to an organization," said Mark Rosen, NJAA president and a partner in the Solomon Organization.

"Judge Parks is highly regarded for his expertise on the matter, and we are pleased that he has accepted our invitation to explore the issue of workers' compensation with our membership."

"Workers compensation refers to a variety of legal structures intended to support workers who are injured on the job," said NJAA Executive Director Shari DeMarco. "Business people are often surprised by the complexity and magnitude of issues associated with workers' compensation, and our seminar will help them gain an understanding of the related insurance and legal issues."

NJAA's dinner series is given four times a year. Registration fee: $35 members, $45 non-members. Call Ms. DeMarco at 247-6661.

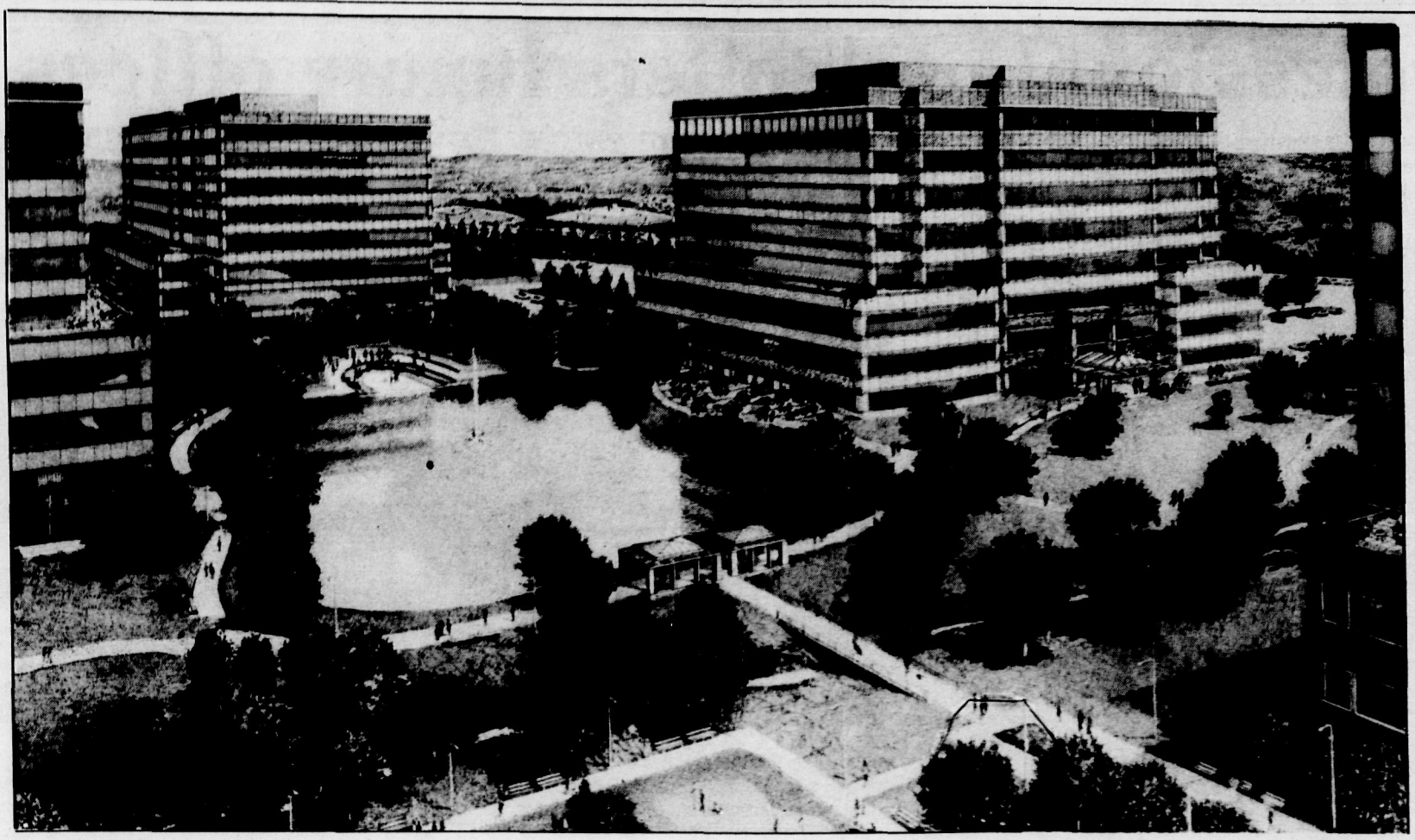

The best is yet to come

Above, an artist's rendition shows SJP's Somerset Corporate Center which will be built in Bridgewater. A joint venture with Foster Wheeler Real Estate Development Corp., it will include six buildings and a complete amenities center located on 120 wooded acres adjacent to Bridgewater Commons Mall.

SJP PROPERTIES

An Award-Winning Portfolio That Includes Four of New Jersey's Most Strategic Locations Fully Approved For Build-to-Suit Corporate Headquarters Parks

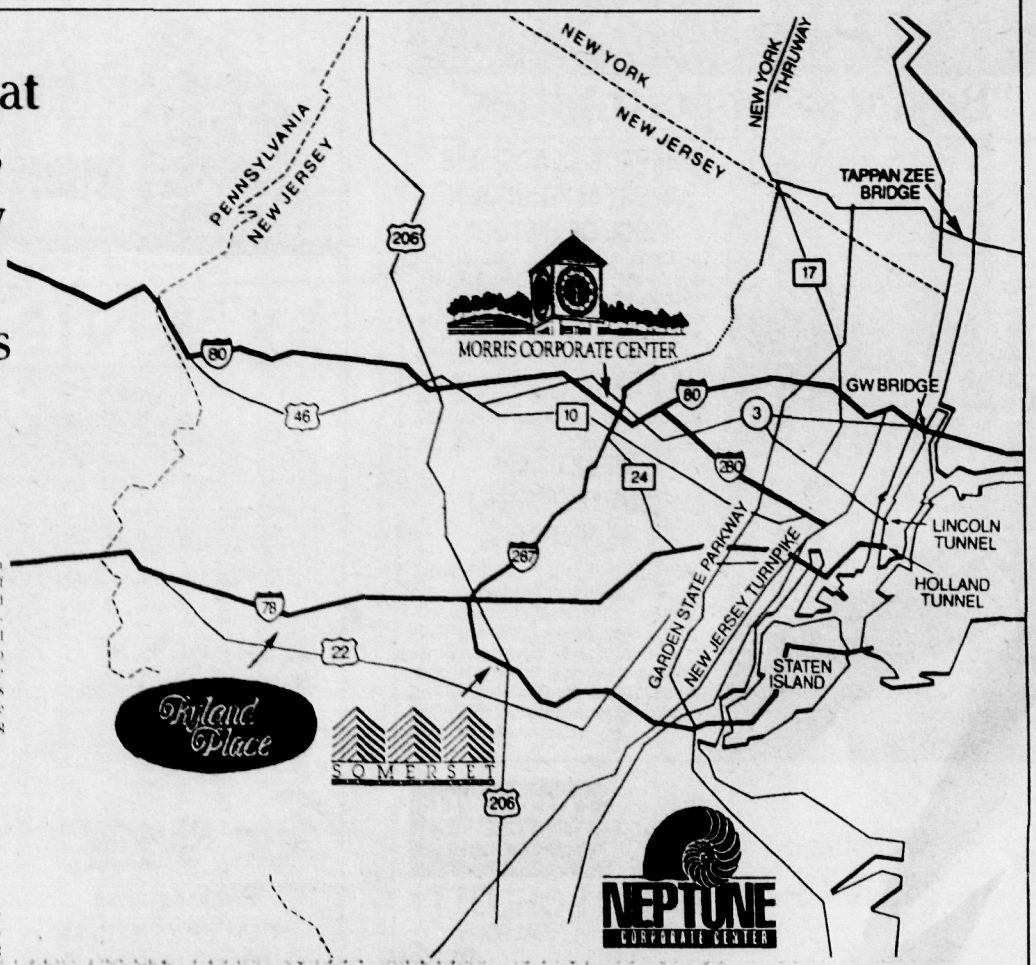

MORRIS CORPORATE CENTER

Located at a four-way interchange of I-80, 1 mile west of Route 287, Morris Corporate Center IV will include up to 800,000 sq. ft. within the established 135-acre corporate campus. The complex contains 1.4 million sq. ft. of headquarters-quality office space, 98% leased. On-site amenities feature beautiful landscaped grounds, walking paths, The Park Place Cafe and a new health club. The build-to-suit property occupies a prime site with highway frontage and visibility along I-80.

Ryland Place

A mixed-use, full service property on 53 acres in Whitehouse will complement the country ambiance of the Ryland Inn, an established, four-star restaurant and inn located on the site. Additional country-inn accommodations and a conference center are planned as well as build-to-suit opportunities up to 300,000 sq. ft. in two buildings. The property offers panoramic views of the mountains and Hunterdon County farmlands while it is ideally located with direct access and frontage on Route 22 West, just minutes from I-78 and 287. An existing flower shop and heliport also are located on the site.

SOMERSET

The largest fully approved corporate center in the region will contain up to 1.5 million sq. ft. at a four-way interchange of Route 287, just south of I-78, bordering Routes 202/206 and 22. The project will include six buildings, a spectacular Central Park amenities center and a perimeter greenbelt on 120 wooded acres adjacent to Bridgewater Commons Mall.

NEPTUNE CORPORATE CENTER

In Monmouth County, 500,000 sq. ft. is planned on 15 acres at Exit 100 of the Garden State Parkway. This strategic site is situated at the intersection of Jumping Brook Road and Route 66 in Neptune Township.

SJP PROPERTIES Morris Corporate Center II, One Upper Pond Rd. Parsippany, NJ 07054 (201) 299-9117

Professional park offers luxury offices

Construction has begun on a Hillsborough office luxury park, Towne Professional Park, a 24,100 square foot, four-office/medical condominium complex near Hamilton Road, Hillsborough.

"Now is the time for a potential buyer, who desires a fall closing, to contact us so that we will be able to incorporate any special needs into the construction at minimal cost," said developer Todd Van Cleef. "This building will accommodate buyers that require from 1,500-6,400 square feet."

Completion of the first building is expected by Sept. 15, 1994.

Designed by Yarrington Architectural Group of Bridgewater, the office/medical condominiums will be two stories with partial brick fronts, vinyl siding, architectural windows and dimensional asphalt shingle roofs.

The interior of each unit features a loft, a kitchenette with refrigerator, carpet, window treatments, private baths and entrances. Separate utility meters and mechanical systems of gas fired heating and electric air conditioning are included. Basements for storage are an option, as are additional lavatories.

Towne Professional Park on Towne Centre Drive has two convenient entrances. The main entrance located off Hamilton Road, and a second from Route 206. Parking for 81 cars will also be provided for the four buildings. The 4.3 acre site abuts the shops at Towne Centre and will complement the existing businesses and professional services.

According to Century 21 Worden and Green sales representative Tim Czarny, pre-construction discounts are still in effect, and 100 percent financing is available to qualified buyers through The Money Store. For further information on this luxury office park or to set up an appointment, contact Tim Czarny or Al Johanson, 874-0550, at Century 21 Worden and Green, Realtors.

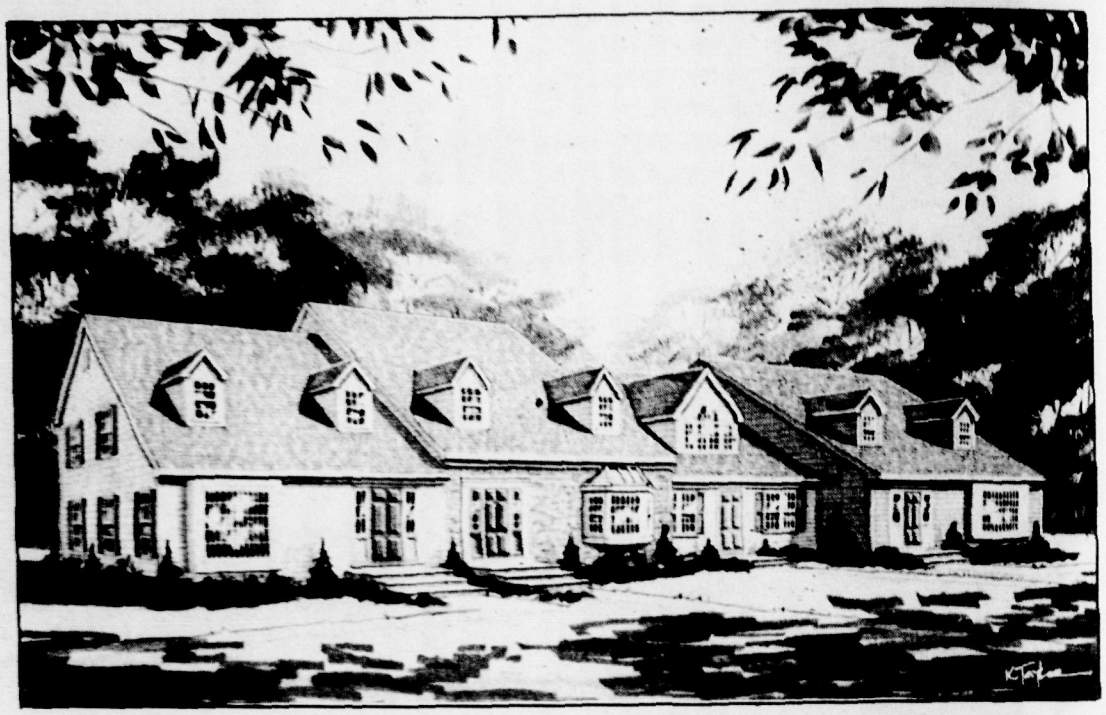

Towne Professional Park in Hillsborough, a luxury office/medical condominium complex, is now under construction. Expected to be completed in September, the suites range from 1,500-6,400 square feet. Maintenance free buildings, kitchenettes and lofts are a few of the standard features.

Career seminars set

Weichert, Realtors offices will hold upcoming Real Estate Career Seminars:

- 7 p.m. Wednesday, June 15 Weichert's Branchburg office, 3290 Route 22 West, 526-5444.
- 7 p.m. Weichert's Metuchen office, 640 Middlesex Ave., 906-8200.

COLDWELL BANKER
SCHLOTT REALTORS

"Business Opportunities"

PEAPACK-GLADSTONE
INVEST IN YOUR OWN PIECE OF HISTORY
The Tiger Farmstead is Village Business Zoned and Comprised of 5 buildings converted to residential and office rentals, including an enchanting 1839 stone barn that whispers of yesteryear. A home or office can be built on the 1+ acre adjoining lot. Conveniently located opposite the Gladstone Train Station. $750,000
MDM 855

MENDHAM
"MAIN STREET KENNELS"
Established kennel & pet grooming business (grandfathered) w/in-town location. 5 room kennel w/sep. cat room, 2 dog rooms, grooming shop for 2 groomers & 19 outdoor runs! All this & a charming home w/4 bedrooms, oak paneled LR w/frplc & 2nd floor ready for expansion. $525,000
MDM 1218

Mendham Office
201-543-2552

COLDWELL BANKER
SCHLOTT REALTORS

MORNING MIST
at Warren Township

Presenting an exclusive community of estate homes, each gracefully situated on 1½ acres offering 3 car garage, complete landscaping package, Gourmet Kitchen, full sized deck, beautiful woodland setting. 3400 SF & up.

Starting at $499,900

OPEN HOUSE
SUNDAYS, 1-5 PM

DIR: Rt. 78, exit 36, so. on King George Rd., right on Mt. Horeb, left onto Dock Watch Hollow Rd. to site on left.

Home pictured is avbl. in 45 days, features 3,850 SF & is offered at $539,900

RE/MAX
(908) 685-0700
TRACEE SCHAEFER
Eve/24 Hr. (908) 757-6946

ThePrudential
Rose REALTORS®
Watchung, NJ
(908) 753-4450
Independently owned & operated

REAL ESTATE BUYERS

Don't work with a realtor who represents the seller. Demand exclusive buyer representation. It costs no more money to use a buyer agent & you can save thousands on your purchase.
P.O. Box 248
332 Main Street
Whitehouse Station, NJ

Buyer's Resource

Call Buyers Resource Real Estate
(908) 534-2722 or 1-800-BUYER-01

BURGDORFF REALTORS

JUST IMAGINE
this Ranch home on a quiet street in Franklin Twp., Somerset County. Three BRS, 1 full bath and 2 half baths. Liv. Rm/FP, Fam. Rm/FP. On 1/2 acre w/ many trees & in-ground pool. Offered at $175,000. Eves: Angela Tango, 908-464-9094. Call 1-800-759-HOME, then Code 7683.

MURRY HILL OFFICE
5 Mountain Ave.
Murry Hill, NJ 07090
908-464-2100

BURGDORFF

REALTORS

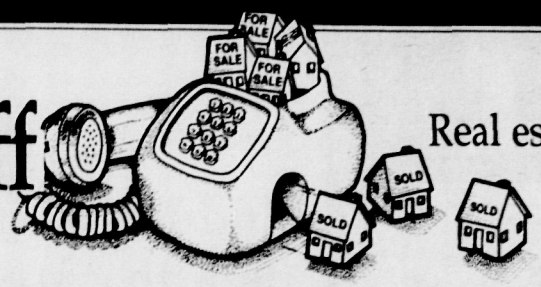

The Burgdorff Phone

Is Your Home In It?

Real estate's most powerful tool is simple to use.

Call 1-800-759-HOME

- Enter the 4-digit code for a particular property or
- Follow the Phone's easy directions.

Bound Brook ☎4059

THIS COULD BE YOUR DREAM HOME

This Williamsburg colonial has it all. Spacious rooms, cozy FP in LR, oversized country kitchen, 3 BRs, 2 staircases, impeccably maintained. Located in the Piedmont Estates neighborhood.

$194,000 **908-658-3399**

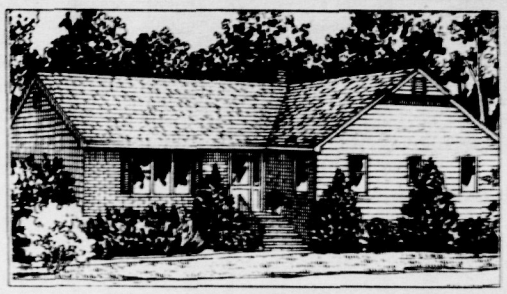

Piscataway ☎1300

IMMACULATE UPDATED HOME...

Featuring a new oak kitchen, new ceramic tile bath, 3 BRs, 1 car garage, replacement windows, new multi-level deck with an above ground pool. Lots of house!

$142,000 **908-754-3700**

Scotch Plains ☎1478

CUL-DE-SAC COLONIAL

This 6 year young home offers a family room with a cathedral ceiling, skylights, fireplace and sliders to a deck overlooking a golf course. There are 4 bedrooms, 2½ baths, finished rec. room, 2 car garage and CAC.

$315,000 **908-233-0065**

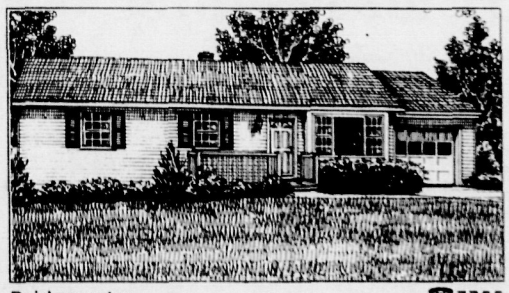

Bridgewater ☎7755

A WINDOW OF OPPORTUNITY

Not to be missed is this perfect 4 BR, air-conditioned ranch. hardwood floors, EIK, formal DR. Wonderfully landscaped amidst a parklike setting. Your invitation awaits.

$310,000 **908-658-3399**

Warren ☎4500

BETTER THAN NEW!

French Colonial set on a 1.5 acre lot w/private yard and circular drive features 5 BR's, 2.5 baths, formal LR and DR, fam rm w/fp, custom k.i., master suite, 3 car garage.

$564,000 **908-754-3700**

Scotch Plains

SPACIOUS & GRACIOUS

describes this 4 bedroom, 3 bath home. Set on approximately 1 acre, this property boasts a modern kitchen with all amenities, living room with fireplace and skylight, formal dining room, large family room with beamed ceiling, underground sprinkler system and more!

$374,900 **908-233-0065**

Far Hills ☎4558

100 YEAR OLD COLONIAL

This 3 BR, 1.5 bath in-town house needs someone to bring it back to its original charm. Spacious LR with fireplace, large DR, eat-in kitchen. Walk to train and shops.

$235,000 **908-658-3399**

Warren ☎4689

CHOICE COLONIAL...

in sophisticated area of Warren conv. to major highways. This 5 BRs, 3.1 bath home has gracious rooms for family comfort and entertaining, solarium w/in ground pool overlooks a beautiful lot 1.7 ac.

$499,000 **908-754-3700**

Roselle Park ☎1282

CHARMING CAPE COD

on a quiet street in Roselle Park. 4 bedrooms, large eat-in kitchen plus 1½ baths. A pretty breezeway connects to a 1 car garage. The basement is large and ideal for a rec. room. Convenient location.

$139,000 **908-233-0065**

BEDMINSTER/BRIDGEWATER OFFICE
271 Route 202/206
Pluckemin, New Jersey 07978
(908) 658-3399

WARREN OFFICE
61-C Mountain Blvd.
Warren, New Jersey 07059
(908) 754-3700

WESTFIELD OFFICE
600 North Avenue, West
Westfield, NJ 07090
(908) 233-0065

EQUAL HOUSING OPPORTUNITY

Space is available in Franklin facility

GLADSTONE — Interior construction on Shelcore's new corporate headquarters facility at 500 Elizabeth Ave. building in Franklin Township has been completed, announced Robert Cahill, senior vice presicent of The Advance Group, construction manager on the project. Shelcore began operating on the second floor of the 40,328 square-foot building last month.

Shelcore is a toy company specializing in infant and preschool children's toys. Shelcore plans to occupy the entire second floor. About 13,000 square feet on the first floor is available for lease.

With the assistance of Advance Realty Advisors, the toy company purchased the two-story building from ChemBank in December 1993. In addition to representing Shelcore in the deal, the construction arm of the Advance Group was retained to provide construction management services for a major capital improvement and modernization of the Somerset County building. Working closely with Shelcore's management, Advance Construction was able to design a sophisticated interior corporate environment which addresses the firm's real estate needs well into the next century.

Located in Franklin Township, the property offers excellent access to the Garden State Parkway, New Jersey Turnpike, Interstates 78 and 287 and Routes 202/206, 28 and 22. Centrally situated between New York and Philadelphia, the facility is convenient to Newark Airport.

For more information regarding the first-floor space, contact Bill McCuen, 234-2950, at Advance Realty Advisors in Gladstone.

Industrial property sold to health care manufacturer

After a six-month marketing campaign, CB Commercial Real Estate Group Inc. announced the sale of an industrial property comprising 112,000 sqaure feet at 100 Readington Road, Branchburg.

The property, owned by Greenacres Partnership, was sold to Hosposable Products, a company specializing in health care products.

Joseph Nitti, associate, amd Tom Sullivan, vice president CB Commercial/Piscataway represented Greenacres Partnership. Jacobson Goldfarb & Tanzman Realtors represented Hosposable Products.

"This represents our second transaction on behalf of Green Acres Parnership on the property," said Nitti. "Earlier we had secured Unisys Corporation as a tenant. We are pleased to have successfully completed a six-month marketing campaign to potential purchasers in the Central New Jersey Marketplace."

The property at 100 Readington Road is virtually brand new and modern in style, according to Mr. Sullivan.

JGT leases three offices

Jacobson, Goldfarb and Tanzman Associates (JGT) have arranged three office leases in Union and Middlesex counties for Bed, Bath & Beyond, Homesafe Services and Marine Harvest International.

In Union county, JGT vice presidents David Saltzman and David Simon arranged for Bed, Bath & Beyond, a national retail chain to lease 18,0000 square feet of space at the AT & T facility in Union.

In Middlesex County, JGT vice presidents Michael Gavlick and Adam Silver arranged for Homesafe Services, a homesecurity systems company, to lease 29,000 square foot of space at 120 Centennial Avenue, Piscataway.

In Woodbridge, JGT Vice President, Judy Cohen arranged for Marine Harvest International to renew its lease at 10 Woodbridge Center Drive. Ten Woodbridge Center Drive is a 10-story, 200,000 square foot office building situated on 10 acres.

Weichert

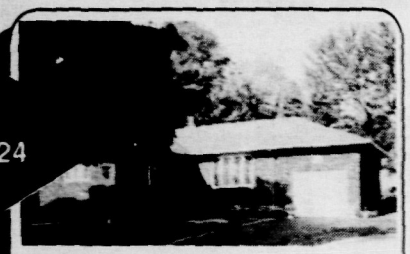

Buy For $1,424 Mo.

CLARK
CUSTOM BUILT RANCH
Brick ranch w/ 3/4 brs, 2 baths, updated kit, many improvements. Walk to park & shopping. (WF-4475). $232,900. Call 908-654-7777

Buy For $1,098 Mo.

CRANFORD OPEN HOUSE SUN 1-5PM
CHARMING COLONIAL W/ROOM FOR EXPANSION
Dutch col. convenient to all trans. 3/4 brs, lr, for. dr, kit + ½ bths, large fenced yard. (WF-4613). $184,900. Call 908-654-7777
DIR: 45 John Street, North Ave to John St.

Buy For $1,483 Mo.

MOUNTAINSIDE
EASY LIVING
All on 1 floor. Lovely ranch w/beautiful property & low taxes. LR, DR, 1.5 baths & a family rom. (WF-4690). $249,900. Call 908-654-7777.

Buy For $2,397 Mo.

MOUNTAINSIDE
TOP OF THE HILL
Mint cond., lg. ent. foyer, FR w/fpl., lr w/bay win & fpl. New eat in kit, for. dr., 4 brs + master br suite, IG Pool. (WF-4560). $399,000. Call 908-654-7777.

Buy For $1,652 Mo.

WESTFIELD OPEN HOUSE SUN. 1-5PM
EIGHT LARGE ROOMS
Builder model home, lots of custom quality, extras, 2 car att. gar, new cac. property 95x153. (WF-4682) $274,900 Call 908-654-7777
DIR: 52 Summit Ct., Rahway Ave to St. Helens turn on Summit Ct. #52

Buy For $1,676 Mo.

WESTFIELD
SPACIOUS SPLIT
Cathedral ceiling, 2 fpls, pretty tree lined st., cac. This home has it all. (WF-4668). $279,00. Call 908-654-7777.

LOOK FOR LOW MONTHLY PAYMENTS IN OUR ADS!
For purchase prices up to $253,837, monthly mortgage payments (principal + interest) quoted in our ads are based upon a 20% downpayment and a conventional 30-year fixed rate loan at 6.875% with 3 points. A.P.R. 7.177%. As an example,a $100,000 loan would mean 360 monthly payments of $656.93.
For purchase prices from $253,838 to $625,000, the monthly peyments are based upon a 20% downpayment and calculated at 7% with 3 points on a "Jumbo" 30-year fixed rate mortgage with an A.P.R. of 7.304%. An example of a $500,000 loan would mean 360 monthly payments of $3,326.51.
Figures herein do not include property taxes, hazard insurance, or homeowners association dues for a condominium purchase. Interest rates quoted are as of December 14, 1993, and subject to change. Not responsible for typographical errors, while information is believed accurate, we request that the payment be validated with a mortgage provider prior to purchase.

Westfield Office
654-7777

Weichert Realtors

We Sell More
Because We Do More

OPEN HOUSE
SUNDAY, 1-4PM
25 BROOKDALE RD,
CRANFORD
JUST LISTED!! STATE OF THE ART EVERYTHING! 3 bedrooms, 2.5 tiled baths (including master bath w/jacuzzi), eat-in kit. w/oak cabinets and GE appliances, living rm, formal dining rm, recreation rm, laundry rm, built-in gar, private backyard w/sundeck & patio, gas heat, central air! DON'T WAIT! SEE IT NOW!
DIR: Springfield Av. to Riverside Dr. to Venetia to Brookdale

OPEN HOUSE
SUNDAY, 1-4PM
209 CLAREMONT AVE,
CRANFORD
JUST LISTED!! CUSTOM BUILT HOME with Living Room/fireplace, dining rm, kit, 4th BR/den or office, rec rm/fireplace, 2 car gar, porch, patio, rear fenced yard! Near town and transport. Hardwd flrs, 3 tiled baths, centrl air, lots of closets & storage. $320's
DIR: Springfield Av to Orange Av to Claremont. Turn rt.

HMS ONE YEAR WARRANTY

Kiamie Agency, Inc.
10 SOUTH AVE. E. • CRANFORD 908-276-2400

The Somerset Hills Corporate Center in Warren is subleased to EMRON Inc. and TIG Insurance Company.

Sublease arranged at Somerset Hills Corporate Center in Warren

WARREN — Jacobson, Goldfarb & Tanzman Associates (JGT), the Woodbridge-based commercial real estate firm, recently arranged for the sublease of 28,995 square feet of space at Somerset Hills Corporate Center in Warren.

The space was leased to EMRON Inc. for 20,651 square feet and to the TIG Insurance Company for the remainder of the fourth-floor space at Somerset Hills Corporate Center, located at 15 Independence Blvd.

Somerset Hills Corporate Center is a 106,000-square-foot, four-story, Class A office building situated directly off Exit 33 of Route 78. Ideally located in Somerset County's finest corporate office park, Somerset Hills Corporate Center provides immediate access to Routes 78, 287, 202, and 206.

The marketing and leasing team was comprised of JGT Vice Presidents Jim Scanlon, Jack Sievers and Michael Lenz, director of financial services.

According to Greg Tate, director of human services for Adidas America Inc., "Due to the consolidation and relocation of Adidas to existing South Carolina and Oregon offices, our space which occupied the entire fourth floor of the Somerset Hills Corporate Center, was available for sublease. Adidas retained JGT to handle the sublease and we were very pleased with the extra effort and timely sublease of our space."

"EMRON Inc., an independent, full-service healthcare education, marketing and communications company leased the bulk of the space at the prestigious office building," said Mr. Scanlon. "In addition to its optimal location, accessibility to shopping, restaurants and hotels, the building's newly renovated lobby and common areas were major selling points."

"The remainder of the space, over 7,100 square feet, was leased to TIG Insurance Company," added Mr. Sievers. "Because of a landlord expansion, TIG Insurance needed to vacate its existing space, but was anxious to remain in the Somerset Hills Corporate Center."

RANALD C. BROWN
1934 Washington Valley Road, Box 68
MARTINSVILLE, NEW JERSEY 08836
Realtor-Insuror

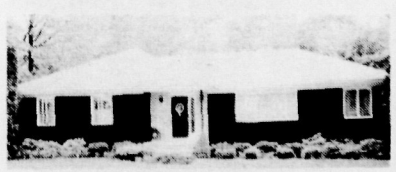

BRIDGEWATER TWP.
$284,900
"PICTURE PERFECT"
Immaculate 3 bedrooms, 2½ bath Ranch w/ finished 47' lower level w/ "Nanny" 4th bedroom. Great location adjacent to golf course and convenient to local schools! P.S. Central air/deck and fireplace. A MUST SEE!!!

"MINT COLONIAL"
$162,700
North Side Somerville! Pristine!! Central A/C—3/4 Bedrooms—Full Attic—Formal Dining Room! 3 Car Garage!!

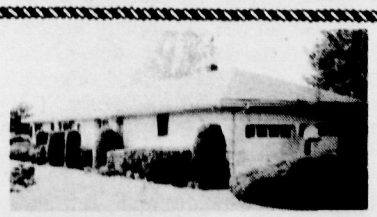

BRANCHBURG RANCH $214,700
1 ACRE ON CUL-DE-SAC!!
Quiet & Private-Newly updated-Insulated Windows-Six Panel Wood Doors-3 bedrooms-Full Walk-Out Basement!! 24' Deck!!

"CHARMER"
$129,700
Choice Piscataway cul-de-sac location! 3 bedrooms -- city sewers -- 2 car garage -- updated w/central air! Call quick!!

REALTOR®
(908) 469-2333
MLS®

Experts in Residential Sales
Over $60,000,000 in closed sales.

Kate Lund, crs
Broker-Owner

Mary Lupini
Broker-Owner

This team is working together to serve you better, combining years of success with hundreds of satisfied clients and customers.

They sell houses and plenty of them!

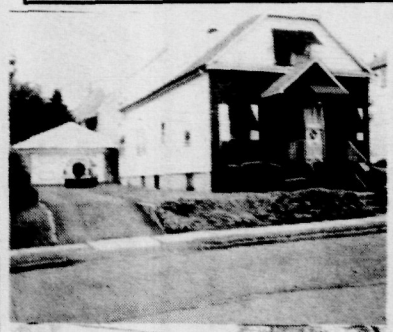

UPSTAIRS—DOWNSTAIRS
2 FAMILY DELIGHT!
Well kept 2 family home in the highly sought after family section of Carteret. Each residence features 2 BRs, immaculate interiors, full carpeting throughout, quality kitchens and LR. In addition, the downstairs residence offers a full DR. Full basement and 2 car detached garage. Close to major highways. Excellent Mother/Daughter potential. $171,500. Call KATE or MARY today.

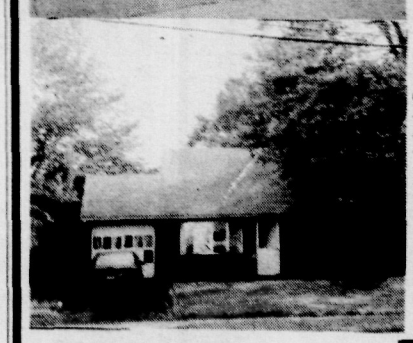

IF YOU CAN IMAGINE. . .then you can create! With a little TLC this home will give your family years of pleasure. Features include 5 BR, enclosed back porch overlooking nice yard, bay window in LR, 1 car attached garage, and more! Family neighborhood and conveniently located to transit. Affordably price at $124,500. Call KATE or MARY today.

549-9400
382-2900
755-1300
each office independently owned & operated

RE/MAX® Realty Center
at Metro Park
75 Lincoln Highway (Rt.27)
Iselin, NJ 08830
Mary Lupini
Kate Lund, crs
Broker-Owners

Realty Notes

Levering

Cosma

Roy

Curreri

Rello

W. Joshua Levering, a 13-year veteran of the commercial real estate market, has joined Newmark Partners Inc. as senior managing director.

Mr. Levering spent the past 13 years with the Hackensack and Parsippany offices of CB Commercial Real Estate Group Inc. and most recently served as senior associate in the Hackensack office. While at CB Commercial Real Estate Inc. Mr. Levering represented some of the country's most prestigious corporations including General Cinema, Nippon Express, Apple Computer and Kentucky Fried Chicken.

As a commercial property specialist, Mr. Levering was Morris County's top producer in 1988, and in 1989 was one of the top five salespersons in the Parsippany office.

* * *

William J. Cariste has been appointed New Jersey Chapter President for the Society of Industrial and Office Realtors (SIOR).

The Society is the commercial real estate brokerage industry's most prestigious organization with 1,800 members in the U.S.A. and internationally.

Mr. Cariste, a partner in Jacobson, Goldfarb & Tanzman Associates (JGT), inherits repsonsibilitiis which include: promtoional public awareness of the organization, the implementation of Chapter programs and projects and overseeing the Chapter's business affairs.

* * *

Elise Cosma has joined the Coldwell Banker Schlott's South Plainfield office after completing FastStart, an intensive orientation program that ties classroom instruction with daily field activities, and enhances the skills necessary for effectively serving home buyers and sellers.

* * *

Rose Roy, a sales associate with Weichert Realtors' Warren office, has received the office's top producer award for the greatest number of sales and marketed listings sold and the highest dollar volume in March.

With five years' experience, Ms. Roy has qualified for the New Jersey State Million Dollar Club and Weichert's Million Dollar Sales and Marketed clubs.

* * *

Anthony J. Curreri, a former vice president for International Fedders Corporation, has joined Weichert realtors' Warren office as a sales associate.

* * *

Cathy Dickinson, sales associate with Weichert Realtors' Bernardsville Office, has received the office's top producer awards for highest dollar volume, greatest number of sales and greatest number of marketed listings sold during March.

* * *

Certified Mortgage Associates Inc. has promoted **Kenneth Rello** to regional sales manager for the Middlesex County area.

In his new position the Edison resident will be responsible for training new loan officers and will continue to generate mortgages in Middlesex.

In announcing the promotion, CMA President Barry Habib said, "Ken was one of CMA's top producers for 1993, generating an average of $1.5 million in business per month."

Commercial transactions

Bergman Real Estate Group have sold two out of seven office condominium units at Durham Center Building 2, Edison.

Located at 2 Ethel Road at the intersection of Talmadge and New Durham roads, the first buyer, a Burger King franchisee — Quick Quality Restaurants, bought 5,100 square feet of space they had been leasing.

The second buyer, Urbitran Associates, a civil engineering firm with headquarters in Manhattan, bought 5,300 square feet to house its New jersey operation.

The two sales combine for a total 10,400 square feet representing 40 percent of the unsold space in this building. Bergam Real Estate Group specializes in handling distressed commercial real estate for institutions, private owners and for its own account.

* * *

Jacobson, Goldfarb & Tanzman Associates (JGT) have negotiated four industrial transactions in Middlesex and Union counties.

Among the four industrial transactions in the lease was a lease to F.R.S. orthotics for space at 140 Ethel Road West in Piscataway.

J.G.T. Associate Vice President Walt Daly arranged for F.R.S. Orthotics, a manufacturer of custom-made shoe orthotics, to lease manufacturing, warehouse and office space at the 140,000 square foot building. J.G.T. represented F.R.S. Orthotics in the transaction. The building owner, Equitable Life Assurance Society, was represented by Sheldon Gross Realty.

Berger company named consultant

Al Berger and Company Inc. has been named consultant and exclusive agent for the sale of two former food processing properties in Southern New Jersey that are currently held by a foreign commercial bank with offices in the United States.

The Berger company, headed by **Albert T. Berger** is headquartered in Rutherford.

New home, new school

Choosing a new house also means choosing a new school for a family and Weichert Realtors has renewed its affiliation with National School Reporting Services Inc. offering home buyers up-to-date objective information on the schools system in the area.

"The response to the school report is extremely positive," said Kathy Buontempo, Weichert Realtors manager. "We are renewing our affiliation in order to continue to provide our customers and clients with a higher level of service."

COLDWELL BANKER
SCHLOTT REALTORS

"New Homes"

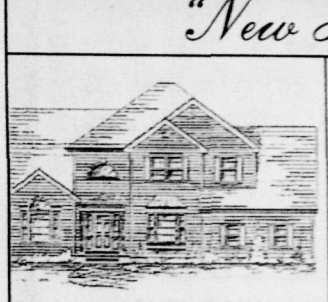

READINGTON
Custom homes on 3 to 6 acres. These 3 & 4 BR homes provide gracious living & a sense of expansive space. Designed for luxury yet priced for affordability. Only one home left — 90 day occupancy. $339,900+
BDM 1982

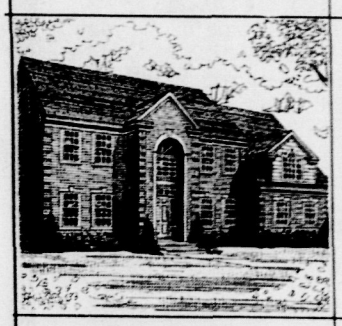

TEWKSBURY
Custom homes on over 3 ac., breath-taking views, prestigious location, quality construction, luxury features included! Only 2 homes remain for 60 day occupancy. $369,900+
BDM 3138

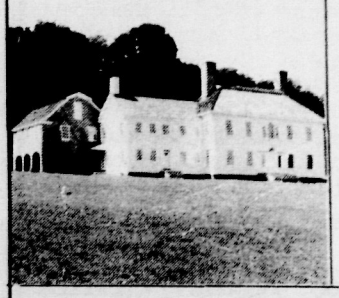

TEWKSBURY
This magnificent reproduction of Washington's Headquarters on 9.7 acres awaits your selections for completion at Glennon Farms. $2,000,000
BDM 2920

Bedminster/Bridgewater Area
908-658-9000
COLDWELL BANKER
SCHLOTT REALTORS

HOUSE OF THE WEEK
WESTFIELD
$259,900

This "1910" Victorian Colonial has a "Wrap-around" proch surrounding the living room & the grand entrance foyer, with stained glass windows. Formal dining room exits to porch, kitchen has center island & built-in eating space, double based stiarway & a double garage.. On a vintage street of comparble homes. Convenient location for a pleasant wallk to town, schools & transportation. Call us today for your tour!

Rorden REALTY, INC. REALTOR
Celebrating 23 years of Landmark Service
908-232-8400
44 ELM ST. • WESTFIELD, NJ

Convenient location offers seclusion, too

Weichert Commercial, Realtors has been chosen as exclusive broker to market a three-story, 33,000 square foot office building in Branchburg. Vice presidents Rick Gelmetti and Allan Greene will serve as exclusive agents to sell or lease the property.

The property is located on 2.3 acres at 1250 Route 28, adjacent to Raritan Valley Community College campus, near Somerset Airport and several country clubs and gold courses. Although the setting is secluded, the building is just 3 miles from Route 78 and ½ mile from Route 22. Features include contiguous windows, a kitchen, elevator and ample parking.

"This building is an ideal corporate headquarters for any company seeking a modern facility that offers a scenic location and easy access to major highways and New York City," said Mr. Gelmetti.

Weichert Commercial, Realtors, one of the largest and fastest growing commercial real estate organizations in New Jersey, is wholly owned by Weichert, Realtors, the largest independent real estate company in the nation.

Mortgages can be purchased without insurance premiums

Buyers facing mortgage insurance premiums when they purchase a new home now have another option as a result of GMAC Mortgage's new home equity line of credit. The credit line allows loans up to 90 percent of a property's value, and can be used with a new first mortgage to avoid a traditional mortgage insurance premium.

According to Tom Wilson, home equity product manager, private mortgage insurance (PMI) is usually required on first mortgages where the amount borrowed is more than 80 percent of the property value. PMI protects the lender in case of default on lower downpayment loans. The expanded home equity program allows the customer to reduce the first mortgage amount borrowed below 80 percent of the appraised value, then finance the rest with a home equity line up to 90 percent. "This gives borrowers more choices in financing," said Mr. Wilson.

Mr. Wilson also noted home equity lines are being used in more creative ways these days. "The credit line is perfect for the borrower who wants to mortgage less than 80 percent of the appraised value, as well as the borrower who simply wishes to free their assets by financing a portion of their downpayment." Because the home equity line is a revolving credit line, a borrower making a larger downpayment could take a home equity credit line at the same time as their first mortgage and be able to tap the money whenever they need it.

For further information or to locate a GMAC Mortgage office near you, call (800) 888-GMAC (4622).

Comp USA, Burger King open at Edison Woods

Jacobson, Goldfarb & Tanzman Associates announced the signing of retail leases with Comp USA and Burger King in Edison Woods Shopping Center off U.S. Route 1.

A JGT exclusive, Edison Woods Shopping Center is a 210,000 square foot retail center with an attractive stone facade. The center is owned by Atlantic Realty Development Corporation.

"A dense population surrounding Edison Woods Shopping Center and a built-in customer base provided by the adjacent Edison Woods, a 900-unit apartment complex, were major selling points for Comp USA, the warehouse-type computer super store and Burger King," said JGT's Vice President Kevic Schulman.

Burger King and Comp USA join other successful retailers at the Edison Woods Shopping Center, including BJ's Wholesale Club, Trader Horn, Sleepy's Mattress Co., Dress Den, Chuck-E-Cheese, The Rag Shop, Red Wing Shoes and Porto Bello Restaurant.

COLDWELL BANKER
SCHLOTT REALTORS

Distinctive Offerings presented by our Westfield Office

GARWOOD **$195,000**
Turn of the century victorian. Delightful front porch, large entry foyer, 4 bdrms, 1.5 baths and more. WSF4933

CRANFORD **$325,000**
Well maintained historical Victorian 2 family. Orange Ave. School area. Walk to town & NYC transportation. WSF4929

CRANFORD **$569,000**
Gracious Tudor set on grounds that come alive with lovely plantings and gently flowing brook. Rich detailing & 20th century comfort make this home exceptional. 7 bdrms, 5.5 baths. WSF4805

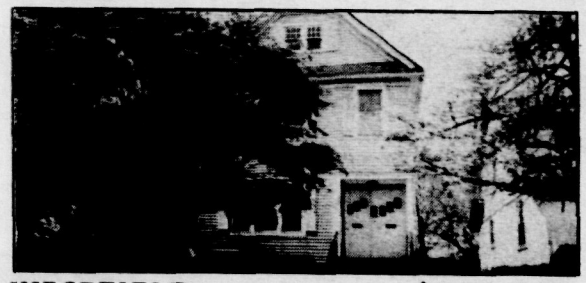

WESTFIELD **$112,900**
This great starter colonial features large eat-in kit, liv rm, din rm, 2 bdrms, front porch, rec. rm. WSF4910

FANWOOD **$219,900**
Updated in 1989 this charming 3 bdrm home offers delightful deck, beautiful landscaping and excellent value. Walk to school and park. WSF4965

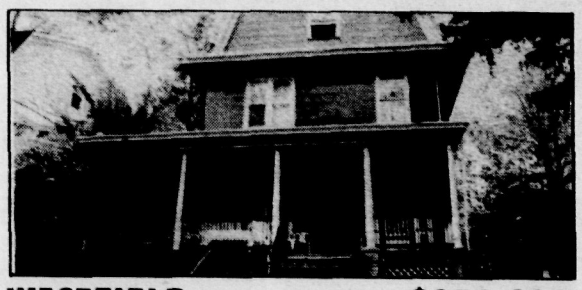

WESTFIELD **$259,900**
Charming Victorian style colonial. 6 bdrms, 1.5 baths, high ceilings, wrap around porch. Quiet location, walk to town, trans. WSF4926

WESTFIELD
264 E. Broad St.
233-5555

The Westfield Office is the
#1 COLDWELL BANKER OFFICE — NORTH AMERICA

COLDWELL BANKER
SCHLOTT REALTORS®

©1991 Coldwell Banker Residential Real Estate. An Equal Opportunity Company. Some Offices Independently Owned and Operated

SOMERSET

BOUND BROOK

Rose & Carol Albers to Roberto & Leida Roman, **540 Marion St.**, $117,000

Alan & Diane Gilson to Alan & Diane Gilson, **516 Whetland Ave.**, $160,000

BRANCHBURG

Warren G. & Joanna Lieuallen to Bruce W. & Coretta Gronroos, **93 Windy Willow Way**, Somerville, $260,500

K. Hovnanian at Branchburg to Deborah A. Fonseca, **627 Magnolia Lane**, Somerville, $111,676

John Picone to Sandra L. Mehan & Thoma Zahas, **10 Heller Drive**, Bridgewater, $170,000

Janet M. Lawson to Philip & Diane Kresefski, **20 Jeffery Court**, Somerville, $174,000

K. Hovnanian at Branchburg to Judith Wasserbach, **524 Azalea Terrace**, Somerville, $115,977

Orville L. & Martie G. Shurts to Walter E. & Terry A. Maze, **101 Fairview Drive**, Branchburg, $135,000

Robert F. Lands to Howard L. Carpenter & Whiting, **1006 Old York Road**, Neshanic Station, $194,000

Roger J. Smith & M. Angiolini to Max Goecker, **606 Red Crest Lane**, Somerville, $127,000

Harold W. & Teresa S. Thompson to Robert J. & Anita T. Candelmo, **68 Susquehanna Trail**, Somerville, $217,000

K. Hovnanian at Branchburg to Gertrude Ladinski, **526 Azaleo Terrace**, Somerville, $108,361

K. Hovnanian at Branchburg to Maia Knowlton, **538 Azalea Terrace**, Somerville, $107,921

Gerald T. & Susan A. Merrick to Robert N. Fowler & J. Graham, **145 Holland Brook Road**, Neshanic Station, $327,000

K. Hovnanian to Margaret M. Richnausky, **716 Mangnolia Lane**, Somerville, $111,641

Gabrielle A. Talke to Peter G. & Pauline Genakos, **157 Windy Willow Way**, Branchburg, $257,500

BRIDGEWATER

William D. George & E.M. Dorko to Julia A. McConnell, **117 Bonney Court**, $142,000

William & Jane Ann McSweeney to Michael A. & Freba Mirzada, **667 Carlene Drive**, $280,000

JF Readington Inc. to George K. & Stella F. Tai, **8 Duke Court**, $264,400

John & Cherie Paton to Henry & Theodora Rodrique, **139 Leghorn Ave.**, $146,000

Joseph E. Mastrull to Joseph & Theresa Mancini, **3005 Pinhorn Drive**, $125,000

Syed & Samama Zaidi to Paul C. & Cindy McGaha, **905 Sussex Ave.**, $97,000

Francis J. Ambrose III to Jerry Fortunato, **3204 Vroom Drive**, $116,000

James A. & Katherine E. Geiger to John T. & Carol M. Laurencelle, **9 Deer Head Drive**, $182,000

Marc D. & Marjorie A. Geller to David S. & Jacqueline Barlow, **811 Dow Road**, $356,000

East Hill Partnership to Thomas A. & Laurie C. Finlan, **43 Huntley Way**, $198,380

Raymond A. Ogiba & Mary Adams to Mark & Marisa Tinder, **74 Marie Ave.**, $147,500

David A. & Pamela J. Speziali to Gary E. & Karie J. Durgin, **1082 Mayflower Court**, $450,000

C&C Home Builders Inc. to Charles W. & Glenda Jeunelot, **84 Milltown Road**, $252,500

K. Hovnanian at Bridgewater to Lisa A. Ryan, **404 Strull Court**, $65,000

Richard & Charlene Iovino to Frank P. & Kelley A. Wojmar to **320 Van Holten Road**, $140,000

Violet Gallia to Gabrielle A. Talke, **62 Bond St.**, $158,000

Thomas D. & Beverly L. Perkins to Anthony A. & Linda M. Marra, **515 Lyme Rock Road**, $300,000

Patrick & M. Giamcomo to Nic P. & Ann S. Newmann, **1102 Mayflower Court**, Martinsville, $478,000

K. Hovnanian at Bridgewater to Cynthia J. Westra, **110 Strull Court**, $65,000

Stoney Logan Holdings Inc. to Stoney Hill Inc., **Totten Drive**, $375,000

Ervin & Valerie McGee to Paul C. Grzella, **42 Chelsea Way**, $111,000

Property Sales

I HAVE A WAY TO SHOW YOUR HOUSE TO THOUSANDS OF POTENTIAL BUYERS."

Imagine holding an Open House that can attract potential buyers from all 50 states. That's the selling power of the ERA MOVING MACHINE ℠, which links all 25,000 ERA Real Estate Specialists nationwide. "JUST THE KIND OF HELP YOU'D EXPECT FROM A FRIEND."™

Ask any participating ERA Broker for details.

ERA 1st IN SERVICE

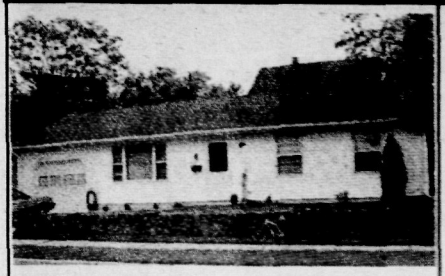

MANVILLE **$137,900**

11 YEARS YOUNG

Low maintenance ranch w/vinyl siding, CAC, 3 BRs, 1 large bath. Plenty of closets. Large kitchen & garage. Easy living.

ERA AMERICAN DREAM REALTORS
(908) 253-9000

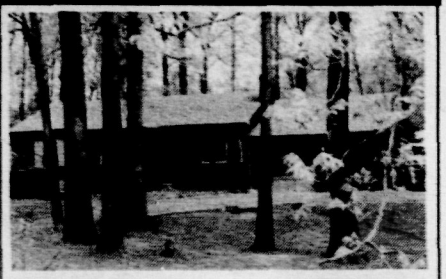

BRANCHBURG **$207,000**

Enjoy the privacy of this secluded and lush property! 3 BRs, 1½ baths on one and one-half acre lot, fireplace deck, and above ground pool.

ERA CLASSIC LIVING REALTY
(908) 722-1166

SO. PLAINFIELD **$149,900**

10 YEARS YOUNG!!!

Just Reduced! Immaculate 3 BR ranch featuring huge country kitchen, CAC, full bsmt, garage & 2 tier deck overlooking a lovely backyard. Nothing to do here but move right in!! Call Gary or Mary!

ERA QUEEN CITY REALTY
(908) 321-5454

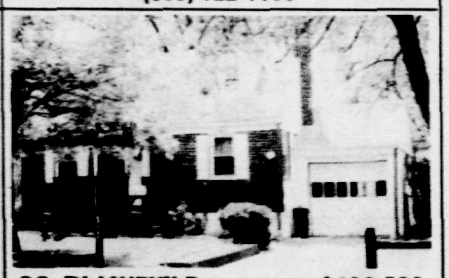

SO. PLAINFIELD **$126,500**

JUST LISTED!!

Tastefully decorated 3 BR cape featuring new windows, new furnace, new w/w carpeting, f/l bsmt & garage. Huge backyard w/patio & deck area. Just in time for summer BBQ's!! Call Gary or Mary!

ERA QUEEN CITY REALTY
(908) 321-5454

GREEN BROOK **$229,900**

SITTING PRETTY!

This newly listed 3 BR, 2½ bath colonial has it all. Situated on a picturesque lot north of Rt. 22 it features hardwood floors throughout. FR off kit., 2 car garage and more.

ERA BONIAKOWSKI
(908) 968-0700

Too New For Picture!

SO. PLAINFIELD **$134,900**

BANK OWNED FORCLOSURE

Fantastic Kennedy school area, vacant - immediate occupancy available. Vinyl sided exterior, fireplace in LR, formal dining room, full basement, 2 baths. Present all offers.

ERA GEORGE ROBERTS REALTY
(908) 752-5500

ERA AMERICAN DREAM, REALTORS
99 Route 206
Hillsborough, NJ 08876
(908) 253-9000

ERA CLASSIC LIVING REALTY
962 Route 202 So.
Somerville, NJ 08876
(908) 722-1166

ERA QUEEN CITY REALTY
2137 Oak Tree Road
Edison, NJ
(908)321-5454

ERA GEORGE ROBERTS REALTY
250 Stelton Rd.
Piscataway, NJ
(908) 752-5500

ERA BONIAKOWSKI AGENCY, INC.
929 Washington Ave.
Green Brook, NJ 08812
(908) 968-0700

Each Office Independently Owned and Operated

GRAND OPENING

Laureldale by Sourland Associates

in prestigious Belle Mead

4 bedroom Colonials • side entry garage
1 & 2 acre lots • all utilities

PRE-CONSTRUCTION PRICE Fr. $289,900

Enjoy gracious living in this magnificent, estate like setting, secluded and private, yet convenient to shopping, transportation and all amenities.

Open Fri., Sat., Sun.,
Mon. 12-5 or by appointment Phone 908-281-0160

Directions: From Somerville Circle, Rt. 206 South to left on Amwell Rd. to right on Willow Rd. to Sales center on left. (Hillsborough Township)

Century 21

WORDEN & GREEN Realtors

Ask for Patti Zagunis

SOMERSET

BRIDGEWATER

John T. & Maryellen N. Ryan to Bruce & Linda M. Helmstetter, **105 Chelsea Way**, $114,500

Steven Botzan to Brian & Melissa Peters, **814 Garfield Ave.**, $154,000

Daniel & Sharon A. Hughes to Chandra D. Nelson, **804 Stech Drive**, $168,000

Joseph Carballeira Jr. *et ux.* to jeanine P. Cistrelli, **704 W. Porter Way**, $159,000

Joseph D. Sandello to Joseph D. Sandello, **202 Brokaw Court**, $50,000

August & Joan B. Lorio to Doris M. Neimann, **803 Brokaw Court**, $127,500

Donna Walsh to Mary J. & Rennie Chan, **10 Saratoga Ave.**, $216,000

Sheriff of Somerset County to Northeast Savings FA, **880 Sunset Ridge**, $100

Harlan W. & Carol J. Jemison to Dennis G. & Jacqueline Powers, **480 Van Holten Road**, $285,000

Millstone River Assoc. Inc. to Franklin D. & Brenda Struder, **64 Whitehead Road**, $184,900

Jo Ann Quintieri to Kenneth Schurzky, **834 Country Club Road**, $212,000

Ymvonne & Robert T. Sims to Frank A. & Joanne Felty, **546 S. Glen Ridge Drive**, $289,000

Bernard Schnitzer to Irene & Ana Rottman, **354 Greenfield Road**, $178,000

Juan T. & Eduvigis Rivera to Fahim & Eram Mirza, **73 Harry Road**, $140,000

James E. McDevitt to Daniel D. & Michelle Adcock, **458 Milcrip Road**, $195,000

William P. & Christina Haller to Katherine Smarslok, **1258 Mt. Horeb Road**, Martinsville, $185,000

Robert L. & Tina L. Hansen to Danilo & Carla S. Mercado, **851 Park Ave.**, $172,000

K. Hovnanian at Bridgewater to Sun Mi Yoo, **4311 Riddle Court**, $85,000

Emil R. & Bonnie J. Bachista to Robert & Helen M. George, **1001 Rosemary Drive**, Basking Ridge, $265,000

R.E. Assoc./Fidorco Inc. to 1081 Realty Co., **1081 Route 22**, $725,000

TD Associates & Ana to Alan W. & Linda J. Carr, **781 Route 206**, $150,000

Ralph & Isabella Cirianni to Meheryar N. Rivetna, **Southwich St.**, $95,500

K. Hovnanian at Bridgewater to Timothy Daily & C. Emanis, **402 Strull Court**, $85,000

Sandra E. Kiser to Eric & Maureen Lange, **2603 Vroom Drive**, $182,000

Steven W. & Mindy Kaye to James & Barbara Shipley, **1003 Walcutt Drive, RD 2**, Basking Ridge, $353,000

FAR HILLS

Sidney & Vivian Ahrens to Amy Lushing & Ronald Targan, **159 Pennbrook Road**, $3,350,000

Hudson City Savings Bank to Roger C. & Kay C. Lister, **100 Spring Hollow Road**, $382,000

Far Hills Development Inc. to Carol G. Emerling, **8 Mallet Lane**, $372,848

FRANKLIN

Nancy E. Richardson to Bruce Warrick Kern, **10 Laurel Ave.**, Franklin, $179,500

Margaret L. McLaughlin to Liu Hung Xian & Li Deng, **57 Marcy S.**, Franklin, $147,000

Bruce E. Walenczyk to Sandor & Katalin Toth, **135 Old Georgetown Road**, $200,000

Thomas L. Nausbaum & K. Storm to Patricia McGuire, **104 Peartree Lane**, Franklin Park, $90,000

John C. & Kathryn V. Bennett to Karyn Joan Israel, **4 Smithwold Road**, Franklin, $254,000

Loretta M. Bertrand to Joseph III & Kris A. Andruzzi, **31 Thomas Road**, Franklin, $138,000

Alan Conway to Keith R. & Janice M. Conway, **Weston Canal Road**, $98,000

Willis Daniel Webster *et ux.* to Helene Siegel, **35 Winston Drive**, Franklin, $162,500

Edward C. & Amy A. Malley to Robert & Elaine LaRochelle, **127 Second St.**, Franklin, $182,800

Middlebush Reformed Church to Patricia Chapman, **1743 Amwell Road**, Somerset, $151,900

Kang & Wei Lin Chen to Hasmukh B. & Pravina Patel, **191B Burns St.**, Somerset, $111,501

K. Hovnanian at Somerset VIII to Stacey Bolton, **27 Columbus Drive**, Franklin Park, $114,814

Johanna S. Ramcharan to Stuart Tryon, **13 Daniel Drive**, Franklin Park, $110,000

Attila & Gyongi Kiss to Andrew D. Rockenstein, **1200 Easton Ave.**, Franklin, $45,000

Rosemary Lloyd to Winston R. & Judy C. Brown, **382 Hillcrest Ave.**, Franklin, $145,000

Lori A. Benson to Peter E. Podeszwa, **72 Kingsberry Drive**, Somerset, $124,000

Walter A. & Melody B. Kokola to Kevin F. & Nancy Walsh, **27 Magnolia Road**, Somerset, $215,000

Marc & Cecile Kaplan to Sandra B. Melendez, **425 Cheshire Court**, Somerset, $109,500

Angelo Yatauro *et al.* to John L. Freiler, **430 Hillcrest Ave.**, Somerset, $120,000

CPC Intl. Inc. to First Fidelity Bank, **150 Pierce St.**, Franklin, $19,206

Anna K. Fiore to Jacqueline Ford Bowers, **72 Almond Drive**, Franklin, $94,000

John J. Coonan to Lori J. Daniel, **7 Cameo Court**, $155,000

Anthony H. & Meryl S. Necamp to Robert Jr. & Michelle Cook, **79 Chelsea Cort**, Franklin Park, $104,900

Roni J. & Wendy B. Bollag to Joan Qualls McMorris, **82 Cherrywood Drive**, Somerset, $125,000

Final Phase! NESHANIC STATION
MILL ESTATES

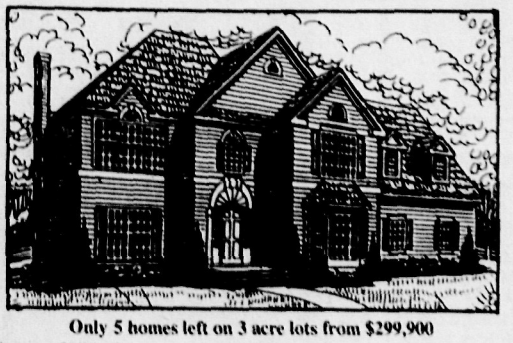

Only 5 homes left on 3 acre lots from $299,900

- 4 bedrooms • 21/2 baths
- Family rooms w/fireplace
- 2 car garages
- Extensive Views
- Andersen Insulated windows
- 9 ft. ceilings on first floor
- Bathrooms w/ceramic tile floors and soaking tub
- Full basement
- Plus much more

Open Sat., Sun., 12 to 5 or by Appointment
Phone 908-369-7666
Century 21
WORDEN & GREEN REALTORS
908-874-4700
DIRECTIONS: From Somerville Circle RT. 206 South to right on Amwell Rd. 3 miles to right on Pioneer Drive to Sales Center.

METUCHEN REALTORS
COLDWELL BANKER SCHLOTT REALTORS

METUCHEN $164,900
COMMUTERS DELIGHT!!!
Lovely 2 story home featuring 3 bedrooms, remodeled kitchen, full finished basement, wet bar. Walking distance to NY trains. MET4576

EDISON $289,900
SPECTACULAR SPRAWLING RANCH
This spectacular home offers 20x38' inground pool, new kitchen, great room, huge finished basement, all brick fireplace and much more.

METUCHEN/EDISON AREA OFFICE
40 Middlesex Ave.
(908) 494-7700
COLDWELL BANKER SCHLOTT REALTORS

FORDS $184,900
MORE HOUSE FOR THE MONEY
This 4 bedroom shorecrest offers a 14x18 family room with a F/P and C/A, new painting makes this move in condition.

EDISON $329,000
TO SHOW IS TO SELL!
Your search is ended — a mint condition home in North Edison, 4 bedrooms, 2.5 baths, screened in porch, built in pool with cabana, C/A, cul-de-sac plus more.

ThePrudential Winhold Realty, Inc.
Colonia Office
800 Inman Ave., Colonia, NJ 07067
(908) 574-0700
Rock solid in real estate

METUCHEN $235,000
A RARE FIND
This Clive Hills 3 bedroom ranch features an eat-in-kitchen, dining room, 2½ baths, full finished basement & plenty of storage. Call for a preview!

EDISON $209,900
TERRIFIC VALUE
You won't believe your luck when you own this 4 bedroom, 2½ bath bi-level. New dream kitchen & deck! Transferred owner says sell low prices.

ThePrudential Winhold Realty, Inc.
Metuchen Office
3 Amboy Avenue, Metuchen, NJ 08840
(908) 494-7677
Rock solid in real estate

THE FORBES REAL ESTATE MARKETPLACE

To Advertise, Call Toll Free
1-800-559-9495

SERVING SOMERSET, MIDDLESEX & UNION COUNTIES

TO PLACE YOUR AD BY FAX:
❑ **908-231-9638**

TO CALL LOCALLY:
❑ **908-722-3000**

TO CHARGE YOUR AD:
MasterCard VISA

AD DEADLINES

IN-COLUMN
❑ MONDAYS - 2:00 PM

DISPLAY
❑ THURSDAYS - 5:00 PM

CAMERA READY
❑ MONDAYS - 4:00 PM

9000 REAL ESTATE

9010 Homes under $150,000

GREEN BROOK
Village cottage
Immaculate stonefront cape offers a lovely kit, charming LR with brick fplc, 2BR, w/ large expansion attic. Beautiful settings. 3% down to qualified buyers. $130's.
H & G Realty Inc.
(908) 968-4900

MIDDLESEX– Only $124,500. Excel. location, nice 5rm cape. 2-car gar.,lg lot.908-231-1769

SOMERVILLE–
"NEW CONSTRUCTION"
$134,900. 3 Bedroom Ranch with 2 baths, Living Room, Dining Room and full basement. Call to see plans. **SOMERSET REAL ESTATE Agency**
908-725-1323

9020 Homes for Sale

AFFORDABLE MODULAR– Custom Homes. ERIC Assoc. offers high quality customized homes, decks and greenhouses that are Affordable. **Financing available** to qualified buyers.
(609) 466-1817

ALEXANDRIA TWP.
Executive Colonial home boasts 4BRs, 21/2 Baths, 3 frplcs, C/A, FR w/wet bar, formal LR & DR, Library, spacious Kit., 2 car gar. & deck! **$427,000.**
COPPER KETTLE
Realtors 908-735-4004

BASKING RIDGE– 4 BR colonia, move in cond., Beautiful lot, prime location, CAC, new kit. range & oven, semi-fin. bsmnt., walk out, cedar closet, wine racks, Redwood deck, fruit trees, veg. garden, broker protected 3%, $414,900, 908-647-2596

BRIDGEWATER– Top of mt., rambling ranch on nice 1 ac lot in excel ngbhhd. Lrg bright living areas w/ plenty of space for all your needs. 4/6 BR, many amenities incl fplc & jacuzzi. $317,000. 908-526-6157

FANWOOD– By owner, split, 4BR, LR w/fplc, DR, EIK, 1½ baths, FR, full bsmt. w/office, garage, deck, close to all schools, town and transp. $219,900. Call for Appt. 908-889-0714

HILLSBOROUGH– 4BR Cape **OPEN HOUSE**
Sun. 6/12; 1-4pm.
2276 W. Camplain Rd.
$160,000.Principals only
908-704-0488

MANVILLE– By owner
4BR Cape, sub-dividable lot, fenced yard, outdoor jacuzzi, oversized 2 car garage. **$156,900.**
908-725-5049

MENDHAM
1440 Sq. Ft. in Jockey Hollow Professional Park. 3 Offices plus Reception Room. Full Kitchen and full bath. Owner financing to qualified buyer. **Also available for rent at $2,000 mo.**
MDM 1199 $229,000

SCHLOTT®
REALTORS
Mendham Office
(201) 543-2552

MIDDLESEX & SOMERSET COUNTIES
1st time buyer and current home owner program available. To see if you qualify please call:
Bob Warchol
Century 21
Golden Post Realtors
908-469-3900

SO. PLAINFIELD–
Builder's closeout. New 4BR bi-level, Kit, DR, LR, FR, CAC, 2 bath, 2-car gar. Immediate occupancy. $174,900. 908-754-5162

9070 Condominiums

BRANCHBURG
Open House 6/12; 1-4
Reduced for quick sale. Penthouse Model in Society Hill offers 2 BRs, 21/2 BA, upgraded kitchen, skylights. **$105,900.**
DIR: Rt. 202 So., right on Old York Rd., right on Stony Brook Rd., right on Breckenridge to sign at **#1715**, 3rd floor.
ERA Classic Living Realty 908-722-1166

FRANKLIN PARK– Society Hill VI, 2 BR, 2 bath condo. Many upgrades, exc. loc. Must see. Immed. occup. $99,900. 908-821-1982

DID YOU KNOW . . .
that an ad in this local paper also goes into 22 other local papers? Reach over 380,000 readers with one call!
1-800-559-9495

MIDDLESEX
BEST BUY!
Super 1st floor Unit offering 2BRs, big Eat in Kitchen, LR, rear hall, glass sliders to Patio. W&D, Refrig. & DW incl. Located in quiet & peaceful Hanover Square. **$89,900.**
Century 21
McGEE REALTORS
1011 Rt. 202 Branchburg
908-526-4440

RARITAN TWP.
Upper End Unit with 1BR, 1BA, walk-in closet, w/w carpet, C/A, deck plus all appls. stay! Close to shopping, dining & Rtes. 31/202/206. **$74,500.**
COPPER KETTLE
Realtors 908-735-4004

9100 Lots and Acreage

HILLSBOROUGH
Approved bldg. lot. Neshanic River $145k. 4 acres negotiable.
908-369-4672

POCONO MT. LAKE ESTATES– 80 X 210 perked and surveyed. Priced to sell. 526-4231

WIN 74 WOODED ACRES– 38-mile view-$500,000 value. "Keep NJ beautiful" essay contest. 5 prizes Warren + Somerset counties." For rules send SASE (#10) to Soup Walter, P.O. Box 87, Somerset, NJ 08875.

9110 Out of Area Property

CRESTWOOD– (adult 55+) 7500 homes, 40 styles $30,000-$130,00. 7 clubhouses, 15,000 active residents, shopping, transportation. Brochure/video 1-800-631-5509. HEARTLAND REALITY ASSOCIATES, Realtors, P.O. Box D, 480 Rt. 530, Whiting, NJ 08759

9120 Wanted to Buy

METAL BLDG. CONTRACTOR– Needs show building. 2% over cost on any size. Will deal on construction. Bob **908-534-4923**

YOUR CLASSIFIED AD CAN BE PUBLISHED IN 92 NEW JERSEY NEWSPAPERS WITH ONE EASY PHONE CALL AND FOR ONE LOW PRICE. FOR ONLY $219.00 YOUR AD WILL REACH OVER 1.2 MILLION HOMES THROUGHOUT THE STATE. CALL FORBES CLASSIFIED AT 1-800-559-9495, ASK FOR JOYCE OR KRISTIN FOR ALL THE DETAILS ABOUT STATEWIDE CLASSIFIED AD NETWORK.

9140 Miscellaneous Real Estate

INCREDIBLY LOW– construction financing for a limited time only! No down payment on payment on materials. Call Miles Homes today for details 1-800-343-2884 ext. 1.

9200 VACATION PROPERTY

9210 - Homes For Sale
9220 - Poconos
9230 - Resort Properties
9240 - Waterfront
9250 - Lots/Acreage
9260 - Time Shares
9270 - Vacation Rentals
9280 - Weekend Rentals

BIG BASS LAKE– 3 BR lakefront, cable, boat, fishing, clubhouse, beaches, pool. Wkly, Wkend. 609-259-7353

9210 Homes for Sale

POTTERSVILLE
Recently renovated 2 BR cottage in quiet village. Perfect for professional couple. Avail. immed. No Pets. $1150/mo plus utils. Call 439-2861

9270 Vacation Rentals

ANNA MARIA ISLAND– Fla., Plan your vacation NOW! 4-2 BR condos w/ gulf view, fully furn., $450/wk. 968-1039

BAKERS ACRES CAMPGROUND– Enjoy nearby fishing, crabbing, boating and Long Beach Island. Near Atlantic City, Seaside and Great Adventure. Taking reservations for daily/seasonal. 1-800-648-2227.

L.B.I.– apt., 1 block beach, 2 BR, bath, reasonable season, monthly, weekly, 908-356-8216

LAKE PLACID/WHITEFACE– 3BR, 2Bath, slps 10, VCR, stereo, pool table. Nancy 873-3905

MYRTLE BEACH– Luxury condos. 1-2-3 Bedrooms, 33 Acre oceanfront resort. 6 pools, dancing, live band, tennis, saunas, exercise-game rooms. $70-$155. 1-800-238-1181, 1-800-331-7413

ORTLEY– Oceanfront condo for rent. Lovely view to beach. CAC, TV cable. $700.908-885-9220

POCONOS– Lake front home in quiet serene setting on 64 ac lake. Boating, swimming, fishing. All appl. After 6 463-1541

SO. SEASIDE PARK– Oceanfront condo, spectacular views, 60ft. deck,sleeps 6. AC, $419-$809.647-7089

ST. MAARTEN– Escape to our beautiful 2BR, 2bath beachfront villa.All amenities, including maid & car. Call Owner, 9am-9pm, 1-800-756-1088.

9400 RENTALS

9410 Homes

AAA Large Sturbridge Colonial– Lease or Buy with Financing. 908-885-1491 or 206-227-8900

BOUND BROOK– 1/2 duplex. Well kept, 2BR, $850/mo + util. NO PETS. 685-1092

BRIDGEWATER– Great house! Spacious rooms. 4BR, 2 1/2 bth, country kit, den/library. All appl., cable TV, 40'X40' brick patio, 1 ac. **CLEAN !!!** Landscaping in summer, snow plowing in winter - courtesy of owner. Avail immed. 908-560-0432

EDISON– 3BRs, 11/2 baths, LR, DR, Kit., full bsmt., W&D, refrig., deck, fenced yard. $1200 +utils. 908-985-5404.

SO. PLAINFIELD– Near Muhlenberg & JFK hospitals. 3-4BR, fenced back yd, gas heat, avail mid June. Call eves.294-0165

9430 Townhouses and Condominiums

NO. BRUNSWICK–
Oaks, 1BR, Pool, CAC, near NY trans. $750+ utils. 908-862-7232.

9440 Apartments

BOUND BROOK
UNUSUAL AVAILABILITY!
Don't wait! Magnificent 2 BR in beautiful garden setting. Renovated kitchen & modern conveniences, close to all major highways.
908-356-8185

BOUND BROOK– 1 BR, Kit. LR, bath, pantry. No pets. All utils. inc. 1½ mo. sec. 7/11. 356-3015

BOUND BROOK– 1BR + study. EIK, lrg back yd, storage area. No pets. $625/mo. 722-4311

BOUND BROOK– 2 BR apt., $700/mon. + util, 1 1/2 mon. sec. ref.s, NO PETS, avail 7/1, 356-5211

BOUND BROOK– 3 rms & bath, 1st fl, Talmadge Ave, no kids or pets. landlord on premises. 908-356-5180.

BRIDGEWATER– 4 rm., resid. area, Heat incld., H/W flr.s, prof. couple pref. avail.7/1 722-5858

DORCHESTER HOUSE
Somerville
Luxury
High Rise
Elevator Apartments
722-9177
Studio
1 & 2 Bedrooms

GARWOOD– 6 rms, supply own utils. Call 244-8282

HILLSBOROUGH– 1 BR, $700/mon. all utils. incld., 1 1/2 mon. sec., avail 6/15, 908-359-3253

KENILWORTH– 4 1/2 rm, 2 nd flr., all util incld. + refrig & dryer, $825/mon. immed. avail., refs. req. 908-276-8532 or 908-276-8409

MANVILLE– up-stairs 1 1/2 BR, incld.s refrig., W/D, heat & yard, no pets, $625/mon., avail. 6/1. 908-236-2482

MIDDLESEX– Modern 2 BR, Kit w/all appl. CAC, priv. bsmt. off St. pkg. Adults. No pets. $800/mo plus utils. Avail. 7/1. 1 mo sec. 757-8362

NO.PLAINFIELD– 1BR, 2nd flr., priv. entrance, N.J. transit line. $625/mo., Heat & water incl. Avail. 6/15. 754-4642.

PISCATAWAY– 2 rm. effic., for 1 quiet N/S, $500/mon. incld. all util. 1 mon. sec. Avail. 7/1. 908-968-4625

PLAINFIELD– lg. beautifully furn. studio in Victorian Mansion, Skylight, modern bath, W/W, ref.s, 908-755-1826

RAHWAY– 1BR, heat & h/water incl. No pets. Near train. $500. 750-1191 or 382-1355

RAHWAY– 1BR, heat, h/water, gas incl. Near train. No pets.$525/mo. 750-1191 or 388-8902.

RARITAN– 2 BR, LR, DR, Kit. pkg 1 car, Adults pref. Refs. Sec. $850/mo. No pets. 725-2758

RARITAN– lg. 2 BR apt., 1 1/2 mon. sec., ref.s, NO PETS! $695/mon. + util, avail. 7/1, 356-5211

ROSELLE– 3 rms. newly decorated, H/HW, 1 prof. person, no pets. sec. refs. $590. 245-8221

ROSELLE– 4 rm., w/w, Heat & H/W incld., $700/mon. + sec., 908-241-1319

SCOTCH PLAINS– modern 5 rms., lots of closets, W/D hook-ups, call for more info. 276-5549

SO.PLAINFIELD– 3 rooms, $575 heat & hot water incl. Single or Prof. couple pref. No pets. Sec., Refs. req.756-5276.

SPRING TIME OFFER
$450
1 BEDROOM APTS.*
$550
2 BEDROOM APTS.*
Includes Heat & Hot Water
BROOKSIDE GARDEN APTS.
129 Mercer St., Somerville N.J
908-725-2909
*On a 12 mo Lease -- 1st 3 Mos. $450 — last 9 mos $661 or $677 (1bdrm) *On 12 mo. Lease - 1st 3 Mos. $550 - last 9 mos $743, $765, $779 (2 bdrm) For new tenants only. Ad must be presented at signing of rental application. Other Apts.

SOMERVILLE— Beautiful location, lovely 4 rooms w/carpeting, AC, 1BR, new Kit. w/appls., Bsmt. $750/mo. + utils. 908-725-6470.

SOMERVILLE— Furnished, $140/week, Chelsie Hotel, in town location, cable TV, laundry, 908-722-2107

SOMERVILLE— Nr Hosp., huge 1BR, LR/DR, AC, W/W, parking. mid July. No pets $775. + utils. 725-0384 eves.

WESTFIELD— Blvd. 2BR, 2 bath, LR, DR, EIK, walk to railroad station. $1100/mo utils inc. 1 mo. sec. Call 908-232-9045 Mon.-Fri. 9-5pm

9450 Rooms

CRANFORD— 2 nd. flr., 2 family, 4 rm.s, util. incld., $750/mon., + 1 mon. sec., 908-272-4947 or 388-3611

PINE MOTEL— Kitchenette & Reg. Rm. Avail. Short stay or long term. Special Rate. 722-9520

9470 Apartments to Share

BRIDGEWATER— N/S Prof. to share 2BR Condo. Priv. bath, W&D, $420 + half utils. 908-356-2344.

NO. PLAINFIELD— Grn Brk Gdns, N/S female to share with same. now & 6/1. 908-561-5709

9480 Homes to Share

FEMALE TO SHARE— Victorian house in Gladstone. 1BR, W&D. $359 + util. + $500 sec. Avail 7/1. 781-0927/234-0622

MEND. TWSP.— 2 BR house to share, M/F, $500/mon., Sec. + 1/2 util., W/D, 201-305-5403 or 908-719-9218 Leave Msg. avail. 7/1

PISCATAWAY— 3 BR, 2 full bath, share house, $300/mon. + util., 908-953-5602

9490 Wanted to Rent

TOWNHOUSE OR HOUSE— Basking Ridge/Chatham Twp. area. 6 mo. lease from 7/1. 908-654-7878

9500 Miscellaneous Rentals

MARTINSVILLE— Charming cottage at est. retail location in center of town, ideal for antiques, other retail or office, ample parking, over 100 sq. ft., $750/mon., call 908-356-5677

SMALL OFFICE SPACE— w/restroom facilities. Priv. entrance. Call 429-0175 lv msg.

9600 COMMERCIAL REAL ESTATE

9650 Office Rentals

CRANFORD
Newly decorated 2 room suite avail. immed. in conveniently located building in town. Close to all banking & postal bldg., train & bus lines. Call Mr. K. **908-272-9292**

EDISON— Office to sublet in prof suite with common waiting room. Rt. 1 location. 908-248-7883.

FAR HILLS SINGLE EXEC SUITES
in the Far Hills Center offering shared secretarial services. Call Elisha McShea at the Center 781-2702, or Philip Smith, CB Commercial, 908-981-1555.

HILLSBOROUGH
Prime location Rt. 206. (1) 800 sq.ft. $675/mo. negot. Avail. immed.; (2) 600 sq.ft. $500/mo. 908-874-6650.

MANVILLE— 1,500 sq.ft. Excellent cond. New wood floor. Ground fl. office bldg. 526-5400.

MANVILLE— 905 SQ. FT. Main St. Professional Building. Corner location w/parking. $700 + electric. **(908)477-2628.**

METUCHEN— Main St. 750 sq.ft. w/overhead door, concrete floor, for Shop/Office. $600/mo. **908-494-3502, Marie**

PISCATAWAY— 3 small offices, light industrial area, off Washington Valley Rd. Suitable for small Co., Tradesman/contractor, etc., Some util. incided, $850/mon for all 3 908-968-3399 or eves 647-9520

SOMERVILLE AREA— 2600 sq ft. Commercial space avail. AC-200amp service, 3 phase. $975/mo. Tom 908-725-1026.

SOMERVILLE— 5rm, modern prof. office suite, 2nd fl, 7 E. High St., opposite County Complex. On site pkg. Avail 8/1. $1250/mo + util. Call 526-1226 days,638-4389 eves

9660 Industrial Rentals

HIGHLAND PARK— Approx. 7,000 sq. ft. Light manufacturing. 908-214-1240.

9670 Retail Rentals

METUCHEN— 3 Stores, good location on busy street (1 was former Beauty Shop). Call **908-548-5880, after 12 noon.**

9680 Warehouse Rentals

SCOTCH PLAINS— Warehouse/3 offices, loading dock for rent approx. 4300 sq. ft. near Rt. 22. 908-753-9472

SOMERVILLE— downtown, 3300 sq. ft., 14 ft. ceilings, 2 - 14'x12' overhead doors, fully AC & heated, $6.50 sq.ft., 908-526-3528

SOUTH PLAINFIELD
Offices and/or warehouse. Office 400 sq.ft. & up. Warehouse, light manufacturing., 1000 sq.ft. and up. Mins. from 287. Conveniently located. Affordable rent.
908-753-0200
908-668-5222

9800 BUSINESS OPPORTUNITIES

9810 Businesses for Sale

ART GALLERY & CUSTOM FRAMING
Est. & sucessful business in excellent Bridgewater area, 469-8282 or eves 685-9410

9820 Franchise Opportunities

AUTOMOTIVE
1st time offer in NJ. Hubcap & floor mat delivery service franchise. Need honest, hardworking person to service auto dealer accounts. $2,995 fee to qualified candidates. 800-259-4902.

9840 Investments/ Opportunities

DRIVERS— No Hype. Just the facts! Assigned equipment, home every 10-14 days. 95% no-touch frieght, excellent pay/benefits--Call: Decker Transport: 1-800-634-5150 Ext. NJ1.

Prices In Your Neighborhood

$149,800
MILFORD BORO
CHARMING COLONIAL
Lovely 4 BR home offers spacious rooms and front & back porches for relaxing on those long summer days! LR, BR, FR, KIT, walk-in pantry, w/w/ carpet, 1 car garage. One minute walk to Delaware River!
COPPER KETTLE REALTORS
(908) 735-4004

$111,900-$113,900
BRIDGEWATER
"BEACON HILL"
We have 2 Condos available. One first floor unit and one second floor unit. Immaculate condition and includes all appliances.
SOMERSET REAL ESTATE AGENCY REALTORS
725-1323

$87,900
SOMERVILLE
Older Colonial on 40'x135'lot. Can be mother-daughter. Features: 2 kitchens, 2 living rooms, 3 bedrooms. (or can be 5 bedrooms), 1 bath. new furnace. Walk to shopping.
MIKE PETRISKO
Real Estate Agency
908-722-8787

AFFORDABLE HOMES UNDER $150,000

SOURCE MORTGAGE CO., INC.
Purchasing a Home?
or Refinancing
WE HAVE THE BEST SERVICE AND THE MOST COMPETITIVE RATES
Call for a FREE Consultation & Credit Check
Over 150 Mortgage Programs to Choose From.
Many with NO POINTS & No Closing Costs
"Get to the Source"
(908) 231-9100 (800) 696-1860
65 N. Gaston Ave., Somerville, NJ 08876
Licensed Banker N.J. State Dept. of Banking

MORTGAGES
Refinance or Purchase
CALL FOR FREE VIDEO
0 POINT MORTGAGE EXPERTS
Plus Lowest Closing Costs Guaranteed
Avoid Underwriting Qualification Hassles
"ABSOLUTELY NEW JERSEY'S BRIGHTEST MORTGAGE BANKERS"
WORCO FINANCIAL SERVICES
908/561-3836
Warren
Licensed Mortgage Banker — NJ Dept of Banking

CENTRAL JERSEY MORTGAGE RATES

Lender, City, Phone		APP FEE	30 YR FIXED RATE	PTS	APR	15 YR FIXED RATE	PTS	APR	OTHER RATE	PTS	APR	
AJA Financial, Middlesex	908-563-4070	295	8.50	2.00	N/P	8.00	2.00	N/P	3.95	2.50	N/P	D
Amboy National Bank,Old Bridge	908-591-8700	200	8.00	3.00	8.38	7.50	3.00	8.06	4.75	1.00	7.60	A
American Federal Mtge, Union	908-688-6500	190	8.00	2.75	8.30	7.63	2.25	8.01	4.75	2.50	8.27	A
ARCS Mortgage, Totowa	800-228-1136	250	8.50	1.63	8.82	8.00	1.63	8.48	5.63	1.50	8.19	A
Capital Funding,Parsippany	800-562-6760	0	8.75	0.00	8.75	8.38	0.00	8.38	8.63	0.00	8.88	H
Cenlar Fed'l Savings,Princeton	800-582-8244	350	8.25	3.00	8.59	7.75	3.00	8.27	8.38	3.00	8.80	B
Central Mortgage, Watchung	908-756-0300	350	8.13	3.00	8.95	7.63	3.00	8.75	4.50	3.00	6.69	A
Charter Fedl Savings,Randolph	201-366-3300	300*	8.50	3.00	8.83	7.75	1.00	7.92	7.50	0.00	7.66	E
Choice Mortgage, Morris Plains	800-244-2821	350	8.00	3.00	8.32	7.38	2.00	7.70	3.75	2.75	6.12	A
Collective Fed'l Savings,Edison	908-549-4949	350	8.75	0.00	8.75	8.25	0.00	8.25	7.25	0.00	7.25	N
Countrywide Mortgage,Westfield	908-789-9455	268	7.88	2.88	8.29	7.50	2.75	8.13	5.13	2.50	8.10	A
Crestmont Fed'l Savings,Clark	908-827-0800	300	8.25	3.00	8.58	7.75	2.75	8.21	4.13	3.00	7.74	A
First Fidelity Bank	800-841-8687	375	8.25	3.00	8.60	7.75	3 00	8.28	4.13	3.00	7.77	A
First Savings Bank SLA, Edison	908-225-4450	325	8.38	3.00	8.76	7.63	3 00	8.18	7.13	0.00	7.78	X
Genesis Mtge Svcs,E Brunswick	908-257-5700	375	8.38	3.00	8.71	7.88	3 00	8.38	8.75	3.00	9.09	B
Huntington Mortgage, Chester	800-828-1318	0	8.13	3.00	8.46	7.75	3.00	8.16	5.50	1.00	7.82	A
Imperial Credit,Parsippany	800-248-2759	245	8.00	3.00	8.32	7.63	3.00	8.13	N/P	N/P	N/P	
Jersey Pacific Mtge,Old Bridge	908-583-2121	325	8.00	3.00	8.32	7.75	2. 5	8.13	6.88	1.00	N/P	C
Key Corp Mtge,Laurence Harbor	800-539-6678	250	8.13	2.88	8.47	7.63	2. 8	8.16	5.25	2.00	7.96	A
Manor Mtge Corp, Parsippany	201-884-0040	225	8.75	0.00	8.75	8.25	0.00	8.25	7.50	0.00	N/P	N
Metropolitan Mtge Svc,Freehold	908-294-9900	350	7.88	3.00	8.22	7.50	3.00	8.03	7.13	3.00	7.92	J
Monarch Svgs Bank FSB,Clark	800-334-5003	299	8.25	3.00	8.58	7.75	3.00	8.25	4.75	3.00	6.13	A
Morgan Carlton Fin'l, Matawan	800-562-8719	0	8.00	2.88	8.12	7.50	2.88	7.95	4.13	2.88	4.41	A
Natwest NJ	800-374-4500	350	8.13	3.00	8.45	7.50	3.00	8.00	4.38	2.50	N/P	A
New Century Mtge,E. Brunswick	908-390-4800	375	8.50	1.50	8.69	8.13	1.00	8.27	5.00	2.00	5.69	A
NJ Savings Bank,Somerville	908-722-0600	350	8.38	3.00	8.83	7.38	1.00	7.54	N/P	N/P	N/P	
R & J Mortgage,Ledgewood	800-742-7856	300	8.25	3.00	8.57	7.75	3.00	8.25	4.50	3.00	7.82	A
Royal Mortgage,E Brunswick	800-566-2296	395	8.00	3.00	8.32	7.63	3.00	8.13	6.50	3.00	6.80	X
Royal Mortgage, Morristown	800-551-5552	395	8.13	2.75	8.42	7.63	3.00	8.13	6.50	3.00	6.80	N
Source Mortgage, Somerville	800-696-1860	325	8.88	0.00	N/P	8.38	0.00	N/P	5.50	0.00	N/P	A
Source One Mtge Svcs,Cranford	800-870-4657	0	8.00	3.00	8.41	7.50	3.00	8.13	7.63	3.00	8.44	O
States Mortgage, Flanders	800-458-0119	350	8.75	0.00	8.78	8.38	0.00	8.42	7.50	0.00	7.52	N
Summit Mortgage,Bridgewater	908-429-2028	350	8.38	3.00	8.71	7.75	3.00	8.25	5.00	0.00	7.65	A
United National Bank, Plainfield	908-756-5000	400	N/P	N/P	N/P	7.50	3.00	8.00	4.50	2.00	5.48	A
Watchung Hills Bank,Warren	908-805-9800	300	8.00	3.00	8.32	7.63	2.50	8.04	4.88	2.00	7.79	A
Worco Financial Svc, Warren	908-561-3836	0	8.63	0.00	8.63	8.38	0.00	8.38	5.25	0.00	5.25	A

(A)1 Yr Arm (B)30 Yr Jumbo (C)3 Yr Arm (D)COFI 11th Dist (E)10 Yr Arm (F)10 Yr Fixed (G)15 Yr Biweekly (H)15 Yr Jumbo (I)1 Yr Jumbo (J)5 Yr Balloon (K)30 Yr Biweekly (L)7 Yr Balloon (M)5/25 Balloon (N)5/1 (O)10/1 Arm (P)10/30 Yr Fixed (Q)7 Yr Arm (R)3 Yr Jumbo Arm (S)20 Yr Fixed (T)VA/FHA (U)VA Arm (V)10/30 Jumbo (W)10/1 Jumbo (X)5 Yr Arm (Y)7/23 Balloon (Z)FHA-30 YR FIXED * - not refunded

@ - Direct Lender a - $300 app fee for 30 yr fixed b - rate guarantee c - waived during June

A.P.R - Contact lenders for calculated Annual Percentage Rates MINIMUM 45-60 day rate lock

Rates are supplied by the lenders and are presented without guarantee. Rates and terms are subject to change. Lenders interested in displaying information should contact Cooperative Mortgage Information @ (201) 762-6313. For more information, borrowers should call the lenders. Contact lenders for information on other mortgage products and services. Cooperative Mortgage Information assumes no liability for typographical errors or omissions. Rates listed were supplied by the lenders on 6/1 - 6/3. N/P - Not Provided by institution.

C Cooperative Mortgage Information 1994 - All Rights Reserved.

WEIDEL, REALTORS

Profile of a Champion
Debbie Wilson

The mark of a true professional is the manner in which Debbie Wilson treats her customers and clients. As one client stated, "Debbie's marketing program, her concern for our needs and her negotiating ability helped us to realize the quick and successful sale of our home." For the best in professional service and a smile to warm your heart, call Debbie at Weidel in Clinton (908)735-5900.

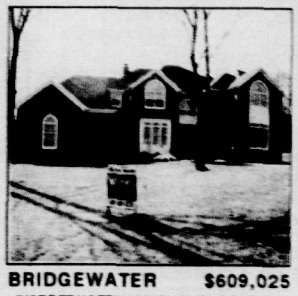

BRIDGEWATER $609,025
JUST REDUCED! LUXURY AND LOCATION!
This dramatic 11 room center hall colonial boasts over 3800 sq. ft. of gracious living space. Library, 2 story foyer, 2 fireplaces, huge kitchen with morning room, 2 staircases - all on 1.2 acres in a great location.
CALL WEIDEL BRIDGEWATER 908-685-8200

SOMERVILLE $104,850
RARE OFFERING...ONE BEDROOM, CONDO ALTERNATIVE
One bedroom that comes with quality surroundings. (upgraded inside and out), low maintenance, fenced yard, detached garage, deck, and move-in condition in a great neighborhood.
CALL WEIDEL BRIDGEWATER 908-685-8200

BRIDGEWATER $182,203
THIS IS THE ONE!
Gorgeous 3 bedroom, 2½ bath townhome in the prestigious Glenbrooke complex. Dramatic 2 story family room, fireplace, 1 car garage and in ABSOLUTELY PERFECT MINT CONDITION! Treat yourself and call us to see this gem.
CALL WEIDEL BRIDGEWATER 908-685-8200

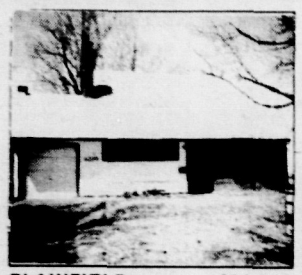

PLAINFIELD $92,000
STARTER HOME!
Four bedroom cape with eat-in kitchen, living room with fireplace and a one car garage. This home has many upgrades.
CALL WEIDEL BRIDGEWATER 908-685-8200

READINGTON $399,100
PEACE AND SERENTITY!
Unsurpassed quality in this 4 bedroom colonial with 2 fireplaces, library, recreation room over a 3 car garage, and jacuzzi. All on 3½ acres in a private and picturesque setting.
CALL WEIDEL BRIDGEWATER 908-685-8200

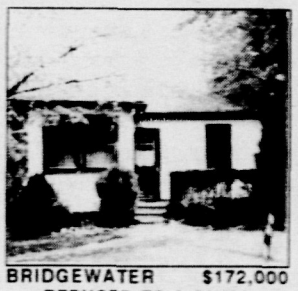

BRIDGEWATER $172,000
REDUCED TO $172,000
TAKE A CLOSER LOOK!
Step inside and see this spacious 3 bedroom, 1½ bath ranch featuring a large family room, formal dining room, all on a beautiful lot in a prime location.
CALL WEIDEL BRIDGEWATER 908-685-8200

NESHANIC STATION $151,000
IDEAL STARTER HOME
Three bedroom home located in quiet residential community. Walk to food and hardware stores. Priced for quick sale.
CALL WEIDEL HILLSBOROUGH 908-359-7100

FLAGTOWN/HILLBOROUGH $179,500
TERRIFIC LOCATION
Family neighborhood. Lovely home with 3 bedrooms, 1½ baths, country kitchen, hardwood floors, one car garage, full basement. You have to see it!
CALL WEIDEL HILLSBOROUGH 908-359-7100

RARITAN BORO $176,750
A TRULY CARED FOR HOME
This 3 bedroom, 2½ batch ranch offers LR with bay window, vaulted ceilings, skylight and fireplace. Eat-in kitchen has skylight and bay window. Large deck, above ground pool and finished basement. Convenient to Routes 202,28,22, 206 and major shopping areas.
CALL WEIDEL HILLSBOROUGH 908-359-7100

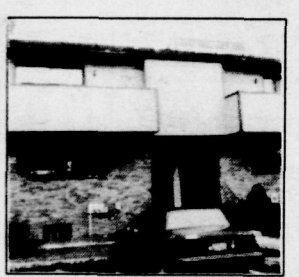

HILLSBOROUGH $99,500
REDUCED!
End unit, 2 bedrooms, 2½ bath townhouse has plenty of nice features: 3 walk in closets, full finished basement, all appliances include and added bonus of a Homeowners Warranty.
CALL WEIDEL HILLSBOROUGH 908-359-7100

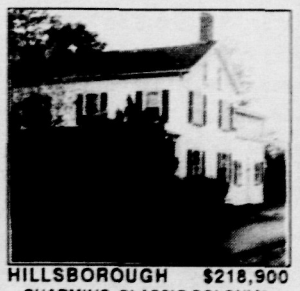

HILLSBOROUGH $218,900
CHARMING, CLASSIC COLONIAL AND COUNTRY PRIVACY
Attractively renovated, well maintained 150 yr. old home on 1.5 ac. Features 4 BR, 2½ ba, LR, FR w/ brick FLP, FR, DR w/ built in wine rack, W/W carpet, 2 stairways, full bsmt, screened in porch, walk in cedar closet, 1 car detached gar, paved drive.
CALL WEIDEL HILLSBOROUGH 908-359-7100

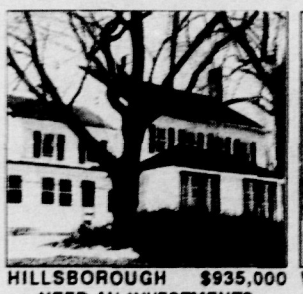

HILLSBOROUGH $935,000
NEED AN INVESTMENT?
Already established 20-person home health care facility available in rural area of Hillsborough Twp. 30+ Acres, offers great expansion potential, plus 2 income apartments and various outbuildings. Call for additional details.
CALL WEIDEL FLEMINGTON 908-782-0100

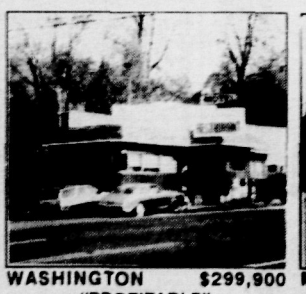

WASHINGTON $299,900
"PROFITABLE"
Highly profitable 72 seat diner with parking for 23 cars. This is an established landmark diner in a high traffic volume area. An absolute turn-key operation. Owner anxious.
CALL WEIDEL CLINTON 908-735-5900

MONTGOMERY $385,000
CUSTOM COLONIAL ON 5 ACRES
Large colonial on 5 very private, parklike acres. Master bedroom suite with large sunken bath, jacuzzi, and fireplace. Large custom kitchen, formal dining room, great room with stone fireplace and cathedral ceilings.
CALL WEIDEL HOPEWELL 609-466-1224

MONTGOMERY $147,000
PRESENTATION — SPACE — LOCATION
Country location, easy comm. to Princeton. Lg. rear deck. Lg. fully enclosed rear yard. 2 BDR, den, high ceilings, new Furn. & hdwd firs are just a few of the sought after amenities found in this charming home. Ready for your inspection.
CALL WEIDEL HOPEWELL 609-466-1224

RELOCATING?

Relax. We can help. And, our service is free!

For moves across the country or state we can find a home for you, a buyer for your home and take care of the details

Weidel Relocation Center
1-800-288-SOLD

RICHARD A. WEIDEL CORPORATION

Weidel Neighborhood Office Locations

BRIDGEWATER
(908) 685-8200
672 Route 206 North, Bridgewater, NJ

HOPEWELL
(609) 466-1224
45 West Broad Street, Hopewell, NJ

CLINTON
(908) 735-5900
109 Route 173, Clinton, NJ

HILLSBOROUGH/ MONTGOMERY AREA
(908) 359-7100
302 Route 206, Triangle Road, Hillsborough, NJ

FLEMINGTON
(908) 782-0100
405 Route 202, Flemington, NJ

24 OFFICES SERVING NEW JERSEY & PENNSYLVANIA

MORE CUSTOMER SERVICES

Mortgage Loans (800) 635-0977
We can help you pre-qualify for a loan before you look!
Insurance Services (800) 850-8500
Get the right coverage at the right price!
National Relocation Services (800) 288-SOLD
Free housing information locally and nationwide
Career Counseling (800) WEIDEL-1
COMMERCIAL DIVISION (609)737-2077
We have a solution for your commercial, industrial and land use needs!
We can help you determine if a real estate sales career is right for you!
Office Hours:
Weekdays: 8:30am-9pm Weekends: 8:30am-6pm

EQUAL HOUSING OPPORTUNITY

Vol. 3, No. 42 June 8-10, 199

WeekendPlus

A Forbes Newspapers guide to your quality time

The Garden State Arts Center experience

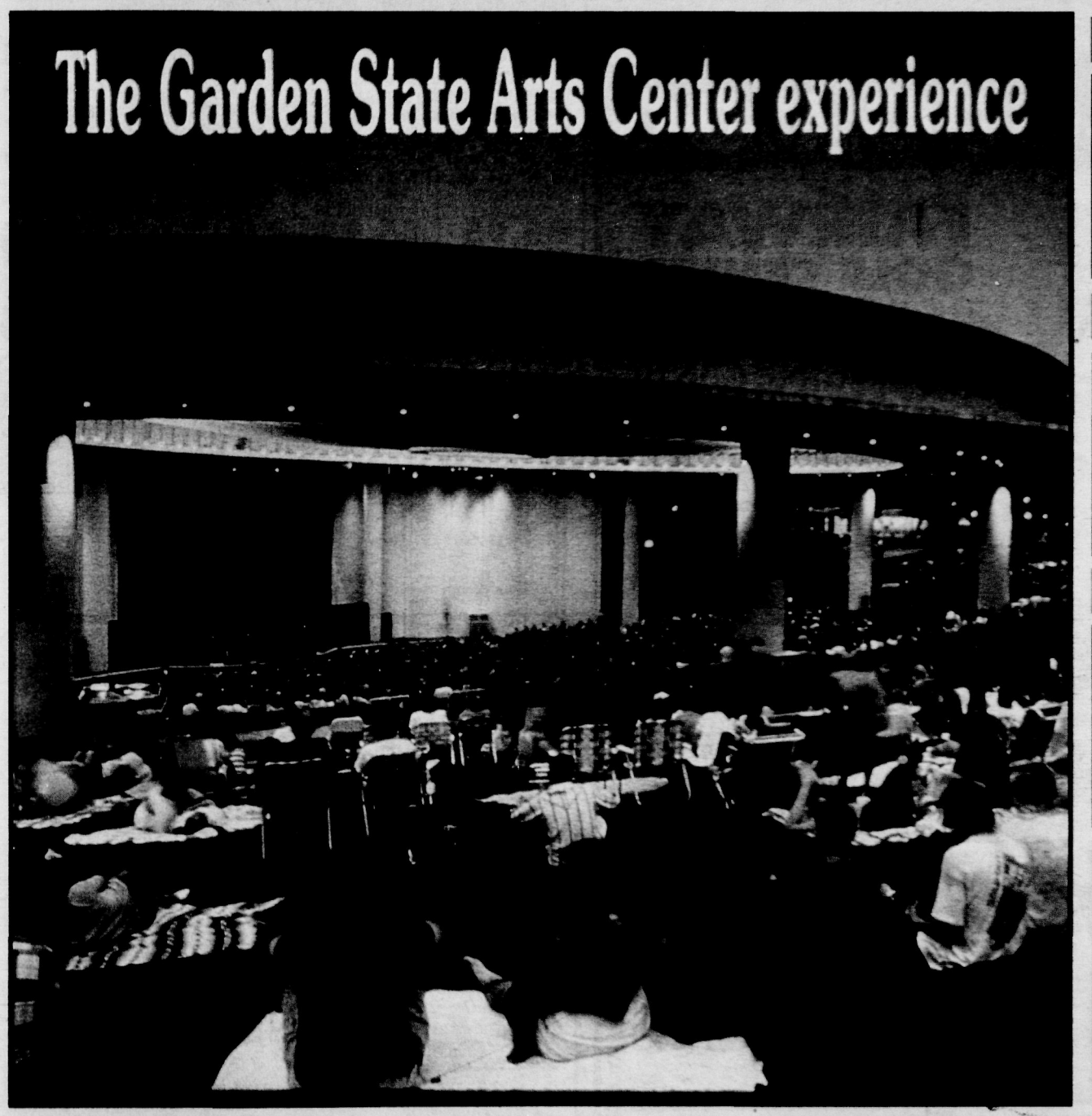

Stage

Marilyn Michaels in Metuchen

7

Comedy

Clark comic strikes Gold

7

Video

Rating the new 'kidvid' tapes

6

Movies

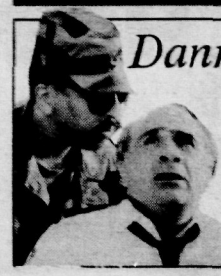

Danny DeVito's a 'Renaissance Man'

5

FAIRWAY GOLF CENTER

- 140 COVERED HEATED BOOTHS
- "GOLD RUSH" 18-HOLE MINIATURE GOLF WITH CAVES, STREAMS & WATERFALLS
- SIMULATOR COMPUTER GOLF
- 8 BATTING CAGES
- PGA STAFF
- SNACK BAR
- GO-KARTS
- PRO SHOP
- BIRTHDAY PARTIES

1650 STELTON RD., PISCATAWAY
819-0111

FREE MINI GOLF
With the purchase of one Mini Golf.
With this coupon. Cannot be combined with any other offer. Expires June 30, 1994
FAIRWAY GOLF Ⓕ

FREE
25 Golf Balls*
With the purchase of any shag bag
With this coupon. Cannot be combined with any other offer. Expires June 30, 1994
FAIRWAY GOLF Ⓕ
*Range used balls

1994 Top Flight XL Bonus Pack Golf Balls
$14.95 Reg. $18.50
15 Ball Pack
With this coupon. Cannot be combined with any other offer. Expires June 30, 1994
FAIRWAY GOLF Ⓕ

GOLF SHOE SPECIAL
$15 OFF
any pair starting at $44.95
Head, Etonic, Foot Joy, Reebok, Nike, Lady Fairway
With this coupon. Cannot be combined with any other offer. Expires June 30, 1994
FAIRWAY GOLF Ⓕ

GOLF BAG BLOWOUT
$10 OFF
all bags starting at $49.95
Taylor Made, Ping, Titleist, Sun Mountain
With this coupon. Cannot be combined with any other offer. Expires June 30, 1994
FAIRWAY GOLF Ⓕ

BRAS

Size 32AA-46DDD and E, F, FF 32-46

- Nursing
- Backless
- Backless-Strapless
- Lingerie Petite - 4x
- Mastectomy
- Nightgowns Petite - 4x

Expert Fitting and Personal Attention

Personally Yours.

Rt/. 202 315 main Street
Bedminster, N.J.
M-Thurs. 10-5:30 Fri. till 6 Sat. 10-5
(908) 234-1444

#1 Forbes Newspapers

Your Number 1 Source For Local News

NOW OPEN SUN. 9-3

FOOD WAREHOUSE SAVE CASH

OPEN TO THE PUBLIC

SALE DATES 6/6-6/11

TRENTON BRAND PORK ROLL
$2.29 PER LB 3 LB OR 6 LB ROLLS

NABISCO SINGLE SERVE COOKIES & CRACKERS
12 VARIETIES TO CHOOSE
12 SERVINGS PER TRAY
$3.29 PER TRAY

A'LA HENRI BREADED CHICKEN
FULLY COOKED ALL WHITE MEAT
NUGGETS PATTIES OR BREAST STRIPS
$5.95 PER 3 LB BOX

ARIZONA 100% NATURAL ICE TEA
$12.29 PER CASE OF 24/16 OZ. CANS
$17.29 PER CASE OF 24/12 OZ BOTTLES

HOLLY FARM 944 FULLY COOKED BREADED CHICKEN BREAST FILLETS
$29.95 PER 10 LB BOX 40-4 OZ PORTIONS

HEINZ
PORTION CONTROL PACKETS OF KETCHUP
$16.95 PER CASE OF 1000 PACKETS
14 OZ. BOTTLES KETCHUP
$16.95 PER CASE OF 24 BOTTLES

ICELAND SEAFOOD PRECOOKED FISH CAKES
$5.95 PER 2 LB BOX 20 PORTIONS

FISHERY PRODUCTS PRECOOKED FISH STICKS
$5.95 PER 2 LB BOX 20 PORTIONS

FURMANO'S ALL PURPOSE CRUSHED TOMATOES
$2.79 PER #10 CAN 110 OZ
$13.95 PER CASE 6 #10 CANS

9 INCH PLATES (1 COMPARTMENT)
PAPER 89¢ PER PACK OF 100
FOAM $1.39 PER PACK OF 125
PLASTIC $5.95 PER PACK OF 125
$9.95 PER CASE OF 500
$12.95 PER CASE OF 500
$22.95 PER CASE OF 500

CHEF ARGENT EXTRA HEAVY MAYONNAISE
$3.49 PER GALLON
$12.95 PER CASE 4/GAL

BOULEVARD WHOLESALE FOODS
"A Warehouse Of Savings"
HOURS: Mon.-Wed. 8-6, Thurs & Fri. 8-8, Sat 8-5 Sun 9-3
CALL FOR EASY DIRECTIONS
908-469-8401
LOCATION 900 Lincoln Blvd. Middlesex, NJ
WE ACCEPT FOOD STAMPS, VISA & MASTER CARD

WIN $1,000,000

WHEN:
JUNE 9-12, 1994
Thurs.–Sat., 10 AM–10 PM
Sunday 10 AM–6 PM
RAIN OR SHINE!

WHERE:
FAIRWAY GOLF CENTER
1650 Stelton Road
Piscataway, NJ

WIN:
$1,000,000 FOR A HOLE-IN-ONE IN THE FINALS!
Payable in monthly installments over 40 years

PLUS! 500 FREE cellular car phones,* 5 vacation trips, golf clubs, VCRs, 1,000 other daily prizes & closest to the pin prize–$1,000 savings bond.

CALL NOW!
908-819-8318
for additional information

FAIRWAY GOLF CENTER

HOLE-IN-ONE SHOOT OUT

PRESENTED BY AMOCO TO BENEFIT THE CHILDREN'S MIRACLE NETWORK

UNLIMITED SHOTS MAY BE PURCHASED FOR $1 EACH

BRING THIS AD IN FOR 5 FREE BALLS

SPONSORED BY:

PEPSI Drake's TKR HOME NEWS Marriott Residence Inn BAZOOKAS BLOCKBUSTER VIDEO NEW JERSEY 101.5 FM RADIO SUPER COUPS money-saving coupons for the whole family COMCAST CELLULARONE Gino's AUTO SOUND & SECURITY

*Some restrictions apply. Not valid with any other promotional coupon. One coupon per person per day.

Seaton Hackney Stables, Inc.

SUMMER HORSEMANSHIP PROGRAM FOR CHILDREN

2 WEEK PROGRAMS BEGINNING
JUNE 20
A WONDERFUL SUMMER EXPERIENCE FOR YOUR CHILD!
AGES 8-17

CALL NOW FOR FREE BROCHURE
201-267-1372

– AND –

HORSEBACK RIDING LESSON SPECIAL

Call Now for Free Brochure
201-267-1372

INTRODUCTORY PROGRAM
LESSONS STARTS JUNE 20
New Students Only

BEGINNERS – ADVANCED
CHILDREN and ADULTS

440 SOUTH ST., MORRISTOWN, NJ 07960

A Facility Of The Morris County Park Commission

Cover photo courtesy of GARDEN STATE ARTS CENTER

Inside or on the lawn, concerts at the Garden State Arts Center are a Jersey summer tradition

DEPARTMENTS

Cover story 4
Dining..... 12
Introductions 17
Movies 5
Music 10
Stage 7

DIRECTORIES

Club Mix..... 10
Curtain Calls 8
Film capsules..... 5
Galleries..... 11
Happenings..... 9
In concert 10
Kid Stuff..... 9
Museums 11
Singles..... 9
Speakers..... 9

WEEKENDPLUS is a feature of Forbes Newspapers, a Division of Forbes Inc., and appears in the Hills-Bedminster Press, Somerset Messenger-Gazette, Franklin Focus, Bound Brook Chronicle, Middlesex Chronicle, (New Brunswick) Focus, Metuchen-Edison Review, Piscataway Review, South Plainfield Reporter, Highland Park Herald, Warren-Watchung Journal, Green Brook-North Plainfield Journal, Westfield Record, Scotch Plains-Fanwood Press and Cranford Chronicle. **Letters to the editor,** press releases, photographs and announcements of upcoming events should be sent to: William Westhoven, WeekendPlus Editor, 44 Veterans Memorial Drive, P.O. Box 699, Somerville, N.J. 08876. The fax number is (908) 526-2509. To subscribe to your local Forbes Newspaper, call 1-800-300-9321.

Malcolm S. Forbes, Jr.
EDITOR-IN-CHIEF
Louis S. Barsony
PUBLISHER

William Westhoven
WEEKENDPLUS EDITOR
Rich McComb
ADVERTISING DIRECTOR

Next Week in *WeekendPlus:*

- ★ **COVER**...A few tips for antique hunters in Central Jersey
- ★ **MUSIC**..."Celebrate" with Kool and the Gang at Club Bene
- ★ **STAGE**...'Peter Pan' reviewed at Paper Mill Playhouse

The Car Spa

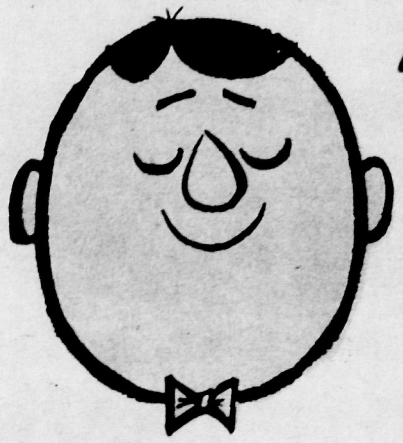

Fathers Day Special

3 Month V.I.P. Plan

Wash Your Car As Often As You Like For 3 FULL MONTHS (Unlimited Use)

$29.50

GIFT CERTIFICATES AVAILABLE AT ALL LOCATIONS

We Now Wash Full Size Vans, Pick-Ups and Sport Trucks

HILLSBOROUGH
Route 206 North

ISELIN
Green St. & Rt. 1

METUCHEN
201 Central Ave.

NEW BRUNSWICK
61 Commercial Ave.

HOPELAWN
(Next to Bradlees)

UNION
(In the Union Market Parking Lot)
Springfield Ave.

SAYREVILLE
Bordentown Ave.

CAR WASH

SOUTH AMBOY
"CAR WASH At South Amboy"
Rt. 35 So.

MENLO PARK
Rt. 1 & Lafayette Rd.

$ One Brushless Exterior Car Wash $

The Car Spa

ONLY **$3.77** + TAX

WITH THIS COUPON
OFFER EXPIRES 6/19/94

WE HONOR ALL COMPETITORS COUPONS

Regular price $5.42 plus tax

Summer's concert headquarters

There's something for everyone at the open-air Garden State Arts Center

By WILLIAM WESTHOVEN
WeekendPlus Editor

Experienced concert-goers know that it's not just the bands, but the location that makes for a memorable concert experience. Yet while nearly every major concert is reviewed in the newspapers, the venues are rarely afforded the same treatment.

So it seemed a good idea, with the summer season now upon us, to take a close look at New Jersey's summer concert headquarters, the Garden State Arts Center.

The GSAC, however, is a lot more than an open-air theater that hosts nearly every major concert tour — the notable exceptions being stadium extravaganzas like Pink Floyd, the Eagles and the piano tag-team of Billy Joel and Elton John — of the busy summer season. Owned an operated by the New Jersey Highway Authority, the same folks who operate the Garden State Parkway as an autonomous agency, the GSAC annually stages free concerts for the public and also hosts an annual series of popular ethnic festivals.

"Our mission is to provide entertainment that will satisfy a variety of tastes," said director of marketing and publicity Barbara Movelle. "That's why you see classical, jazz and children's concerts in addition to rock and pop."

True to its word, the GSAC, an open-air amphitheater with about 5,000 seats under its saucer-shaped roof and room for more than 5,000 more on the surrounding lawn, books everything from heavy metal heroes like Metallica (see review below) and alternative favorites like Depeche Mode and Phish to new age (Yanni), adult contemporary (including an annual appearance by New Jersey favorite Son Frank Sinatra), classical (the New Jersey Symphony performs both on its own and with other artists like Paul Anka and the Moody Blues) and classic rockers like Steve Miller and Santana.

And each year, several artists, including Janet Jackson this year, perform benefit shows for the Garden State Arts Center Foundation, which uses the funds to stage free concerts, mostly for children and senior citizens.

Several of the free shows, featuring the New Jersey Pops Orchestra, Al Martino and Kay Starr, have already taken place, although several of the children's shows, including a live productions of *Curious George* (Sept. 20), *Aladdin* (Sept. 22) and *The Wizard of Oz* (Sept. 23) are still in the offing.

Heritage festivals in the spring and fall include the Polish Festival with Jan Lewan (which took place last weekend), Saturday's Festa Italiana and Sunday's Jewish Festival of the Arts with Jan Murray (see complete schedule on right).

While the N.J. Highway authority is not a non-profit organization, it does not look on concert promotion as a for-profit business venture. They are, however, one of the more successful operations in a very risky business, where poor ticket sales or bad weather can put an investor our of business in a hurry.

"We have shown a substantial and steady increase in ticket sales over the years," said Movelle.

The reasons?

"It's a beautiful facility, and I think being out-of-doors makes a big difference. It's much more calming and enjoyable than being inside," Movelle said. "And we run a very efficient operation. The artists we book are of substantial quality, and we are centrally located within the state, so it's easy to get to."

"It's also easier to get in and out of the parking lot, and while ticket prices sometimes run a little more than other locations, there is no charge for parking."

"Ticket prices are not set by us, they are a direct result of the artists [fees]," said Movelle. "You have to look at how many tickets we can sell, and most amphitheaters being built these days are built to hold 18-25,000 people (festival venues can hold even more). As for parking, we've talked about it [charging a fee], but we've never done it before, and we'd like to keep it that way."

The GSAC has also instituded a new policy this year that allows offers half-price ticket sales for classical concerts on the day of the show. Special dinner-theater packages for other selected shows (including dinner at the adjacent Robert B. Meyner Reception Center and reserved parking) are also available (cocktails are served at the Meyner Center before every show).

For more information on the concerts and cultural programs sponsored by the Garden State Arts Center, call (908) 442-9200. Complete listings of the pop concert schedule (including periodic updates and cancellations) can be found in most daily newspapers.

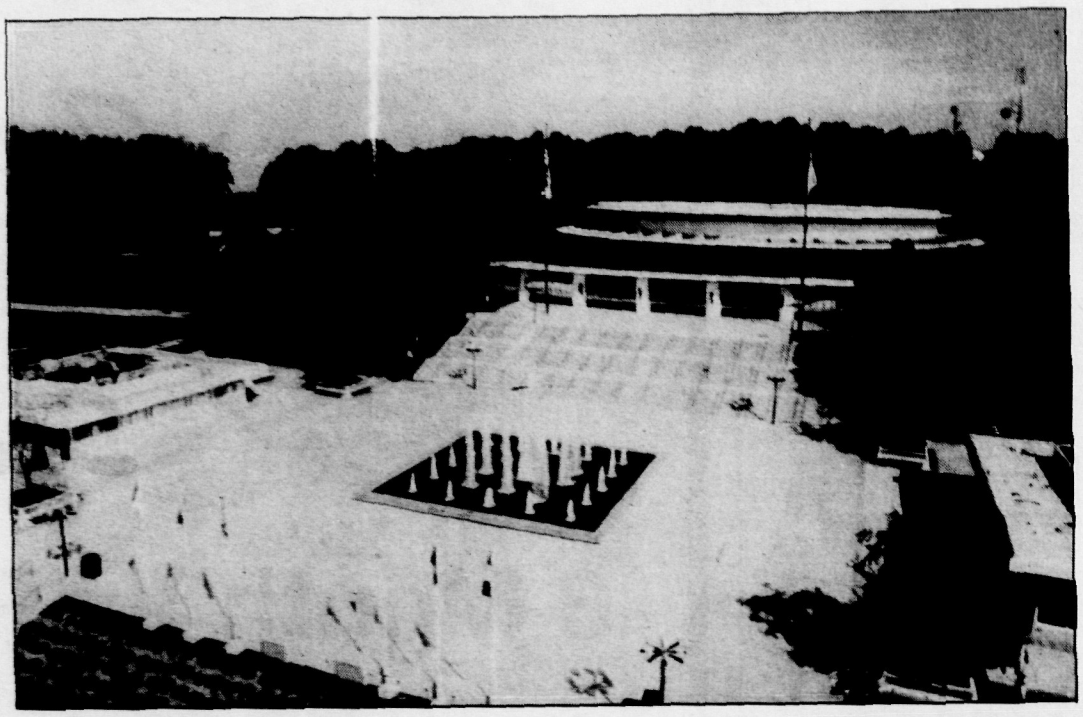

An elegant fountain is the centerpiece of the Garden State Arts Center mall, where concertgoers mingle before going inside the theater for the show. The mall area also host many of the activities in the annual series of international heritage festivals in the spring and fall.

Heritage Festival Schedule

SPRING FESTIVALS

Polish Festival	June 5
Festa Italiana	June 11
Jewish Fest. of the Arts	June 12
Ukranian Festival	June 18
Irish Festival	June 26

FALL FESTIVALS

German Festival	Sept. 11
African-American Fest.	Sept. 17
Chinese Festival	Sept. 24
Slovak Festival	Sept. 25
Scottish Festival	Oct. 2

Admission prices range from $4 (for mall events) to $6-25 (for theater events). Children under 10 admitted to mall activities free of charge. For more information, call (908) 442-9200.

Arts Center staff proves its mettle at Metallica concert

By WILLIAM WESTHOVEN
WeekendPlus Editor

One thing was for sure on June 1, when the Garden State Arts Center opened its summer concert season with the head-banging triple bill of Metallica, Danzig and Suicidal Tendencies: if the GSAC staff could get survive this acid test, it would be smooth sailing right through Labor Day.

And while the capacity crowd (the show sold out instantly and is still the only GSAC sellout to date) was indeed, as advertised, rowdy and raucous, it was not the convention of depravity that many — especially after reports of trouble at the tour's previous engagement in Buffalo — had feared. Part of the credit goes to the kids, whose seemingly violent moshing and posing is so often misunderstood, but even more credit goes to the security staff of the GSAC, whose grace under fire defused many touchy situations before they got out of hand.

Yes, there were a few fights, including one donnybrook between two bulky metalheads that nearly crashed into the expensive lighting board, but I didn't see anyone seriously hurt. More importantly, even when fists were whistling by their ears, not a single security man or woman resorted to blows. In fact, the aforementioned heavyweight bout drew nearly a dozen security men into the fray, and despite the chaos, they had the presence of mind to allow the girlfriend of one of the fighters to calm him down. Second later, the fighters were joking with security as both parties breathed a sigh of relief.

The worst thing that happened was a group of dorks on the center lawn who started a bonfire (using programs for tinder, it grew as others came over to toss their programs in), and then started moshing through it. When two security guards, one with a fire extinguisher, doused the flames, they got caught up in the moshing, and at least one participant was turned over to the state troopers, who wisely remained outside, where their presence was visible, but not oppressive.

I mention these incidents not to scare anyone, but to merely stress that while many venues have seen Metallica concerts regress into anarchy, the GSAC had the guts to book the show (kids, take note: a lot of places won't book them, so show some appreciation next time and chill out) and the savvy to pull it off without major incident. And if they can handle this, they can handle anything.

What about the music, you say? Well, as metal concerts go, it was a lot of bang for the buck. Suicidal Tendencies preached their curious gospel ("if you have the guts to believe in yourself and be the best person you can be, that's what we call being *Suicidal*") over a screaming speed-metal drone. Danzig slowed things down a bit with their plodding roar, weighed down even more by the mock posing of beefy singer Glenn Danzig, and Metallica, the kingpins of modern metal, whipped the crowd into a fist-pumping frenzy.

As for the security force: kudos for a job well-done. Hopefully, you can catch up on your rest during the Air Supply concert.

Penny ante

Penny Marshall's streak ends with 'Renaissance Man'

By JEFFREY COHEN
WeekendPlus Film Critic

A lot of people think that Penny Marshall's first film as a director was *Big*. Sorry. Before that, Marshall dragged Whoopi Goldberg through an extremely forgettable action comedy called *Jumpin' Jack Flash*.

Unemployed ad executive Danny DeVito tries to give some culture to a class of dim-witted Army recruits in director Penny Marshall's new comedy *Renaissance Man*.

It's important to remember that while considering Marshall's newest film, **Renaissance Man**, which breaks her long creative winning streak that lasted through *Awakenings* and *A League of Their Own*. This movie isn't bad, exactly, it's just so disposable that you won't remember one joke a week after you see it. Not one. Unless they continue to show the commercials on television.

This is movie making, sitcom division: Danny DeVito, who should know better, is an unemployed ad man who, in a series of circumstances that don't make any sense, ends up teaching some flunk-out Army recruits about English literature, specifically *Hamlet*. It is a measure of the movie's originality that when the title is first mentioned, someone thinks it refers to "a little bitty pig."

Bill Rago (DeVito) is quick with a wisecrack, and that's about it. He has no qualifications as a teacher or an inspiration, which makes him perfect for the Army's program to teach eight recruits "how to comprehend." It's never made any clearer than that exactly what Bill's mission is, and since the recruits are never seen messing up in any major way, it's hard to tel exactly how these eight were identified.

The recruits are a casting director's dream, the ethnically diverse group of stereotypes masquerading as characters. There's the New Yawker, doing endless DeNiro impressions, the obnoxious-but-misunderstood cracker (rapper Marky Mark, of all people), the jive-talking city kid (Kadeem Hardison, looking really upset that *A Different World* has been canceled), etc. Nobody ever makes much of an impression, and when we're called upon to care about these people individually and collectively, it's an effort.

Marshall's usual struggle between hard-edged comedy and drippy sentimentality is more obvious than usual, and she clearly isn't reigning in the big emotions as well as usual. Where *Big*, for example, managed to give us a heart-tug at the end, it did so honestly. Here, we're supposed to muster up enthusiasm for people who never register beyond the sketch for the inevitable TV series based on this film, in which the characters will, no doubt, be more fully explored.

DeVito does what he can, but in this case he's handcuffed by the movie's insistence that he be an intelligent, sensitive family man on the one hand (he just *happens* to be reading *Hamlet* when the class notices), and on the other, a jerk who won't indulge his daughter's passion for astronomy because there's no money in it.

And the movie is full of dialogue (courtesy of Jim Burnstein's screenplay, which is billed as "semi-autobiographical") with absolutely no subtlety whatsoever. When Bill takes his daughter to a Tigers game and they argue about her stargazing, he tries to make amends by buying her a pennant. "Don't you want your pennant?" he asks, and she replies, "no, I just want you to believe in me!" If only life were that clear.

Gregory Hines appears, occasionally, as the tough drill sergeant who thinks Bill's class is beneath the dignity of the Army. The supporting cast also includes James Remar, for once not a snarling villain, as the captain who can't make up his mind about anything, and Cliff Robertson as the base commander, who seems to have a point, but it's hiding somewhere behind all the Shakespeare.

If you've been dying to see *Dead Poets Society* meets *Private Benjamin*, this is just the movie for you. If, however, you were hoping for more from Marshall, DeVito and company, you might find *Renaissance Man* a little overlong, a little sexist (All the women, surprisingly enough, are superfluous) and a lot predictable. A lot. If you've seen the coming attractions trailer, you've seen this movie.

Film capsules

Capsule reviews by WeekendPlus staff
Guide:
✓ -- Recommended
✓✓ -- Strongly recommended

OPENING THIS WEEK

CITY SLICKERS II: THE LEGEND OF CURLY'S GOLD
•Billy Crystal and Jack Palance star in the sequel to the 1992 comedy hit, with the plot centering around the discovery of a treasure map. With Daniel Stern, Jon Lovitz. (PG-13)

SPEED
•Highly touted action yarn about a cop (Keanu Reeves) who must stop a runaway bus booby-trapped by a psycho criminal (Dennis Hopper). (R)

CURRENT FILMS

BEVERLY HILLS COP III
•Eddie Murphy is back in La-La Land as Axel Foley in the third installment of this popular action comedy series. Judge Reinhold and John Ashton are also back as Axel's cop buddies, while Bronson Pinchot reprises his *BHC I* role as the oddly-accented Serge, who plays the bad guy in this go-around. (R)

CLEAN SLATE
•Dana Carvey comedy finds him as private eye who suffers from amnesia. With Valeria Golino, James Earl Jones, Kevin Pollack, Michael Murphy. (PG-13)

THE COWBOY WAY
•Action comedy about two warring rodeo cowboys (Woody Harrelson, Kiefer Sutherland) who travel to Manhattan to find a missing friend. (PG-13)

CROOKLYN
•Spike Lee's first film since *Malcolm X* is a return to the streets of Brooklyn for a comedy drama about a family in the 1970s, co-written by siblings Joie and Cinque Lee. Starring Alfre Woodard. (PG-13)

THE CROW
•The late Brandon Lee (son of the late Bruce Lee), who died during filming, stars in this adaption of the popular comic book about a murdered rock star who comes back to life as a vigilante super-hero. Dark sets echo *Batman* in this slightly above-average actioner boosted by several strong supporting roles. (R)

D2: THE MIGHTY DUCKS
•Emilio Estevez stars in the sequel to the popular comedy about a misfit youth hockey team. (PG)

ENDLESS SUMMER II
•Sequel to the 30-year-old surfer epic by Bruce Brown. (PG)

EVEN COWGIRLS GET THE BLUES
•Uma Thurman stars in this fated production of the Tom Robbins "new age" novel about a woman whose six-inch thumbs make her the world's greatest hitchhiker. (R)

THE FLINTSTONES
•John Goodman stars as the portly patriarch of everybody's favorite "modern stone-age family" in this big-budget, live-action adaption of the cartoon series. Short on plot, long on props, special effects and prehistoric humor. With Elizabeth Perkins, Rick Moranis, Rosie O'Donnell, Halle Berry, Kyle MacLachlan. Music by the "B.C.-52's." (PG)

FOUR WEDDINGS AND A FUNERAL
✓Appealing romantic comedy stars Andie MacDowell (*Groundhog Day*) and Hugh Grant as a couple who carry on an intermittent affair after meeting at the funeral of a friend. (R)

LITTLE BUDDHA
•Bernardo Bertolucci's epic about a boy (Keanu Reeves) who travels to a mystical kingdom. With Brodget Fonda, singer Chris Isaak. (PG)

MAVERICK
•Mel Gibson takes the reins from James Garner, who's also on hand for this lively adaption of the TV series about a flamboyant gambler in the Old West. Jodie Foster completes the trio of high-powered stars in what is being touted as one of the big action comedy hits of the summer. (PG)

NAKED GUN 33⅓: THE FINAL INSULT
•Leslie Nielsen and the gang return for the third installment of this police-spoof series. (R)

NO ESCAPE
•Ray Liotta (*Unlawful Entry*) stars in this futuristic action yarn about a Marine captain who escapes from a prison colony in the year 2022. (R)

RENAISSANCE MAN
•Penny Marshall (*A League of Their Own*) comedy starring Danny DeVito as a failed ad executive forced to find work as a basic comprehension teacher to a group of dimwitted Army recruits. With Gregory Hines. (PG-13)

SERIAL MOM
✓Offbeat director John Waters (*Hairspray, Pink Flamingos*) goes relatively mainstream once again with this comedy starring Kathleen Turner as a "perfect" housewife who goes to murderous extremes to keep her family happy. With Same Waterson, Ricki Lake. (R)

THREE NINJAS KICK BACK
•Sequel to 1992 hit comedy about a trio of juvenile martial arts experts, this time showing their moves in Japan. (PG)

THREESOME
•Lara Flynn Boyle, Stephen Baldwin and Josh Charles star in a comedy about the confusing relationship that develops between three hormonal college roomates. (R)

WHEN A MAN LOVES A WOMAN
•Dramatic love story starring Andy Garcia and Meg Ryan as a loving couple whose idyllic life is threatened by a hidden secret that explodes into crisis. (R)

WITH HONORS
•A homeless man (Joe Pesci) bonds with a group of Harvard students after a chance meeting. (PG-13)

Video rewind

'Twenty Bucks'

Twenty Bucks is the shaggiest of dog stories: it follows the travels and travails of a $20 bill from the hands of one strange character to the next. And it affects their lives in relatively uninteresting ways. A very bland, not-very-funny comedy that wastes Christopher Lloyd, Linda Hunt and Brendan Fraser, among many others.

'Wayne's World 2'

If you thought *Waynes's World* was the height of hilarity, there's no reason you won't think *Wayne's World* 2 isn't the second coming. Our brain-dead heroes are once again on the rampage and the plot, concerning the execution of *Waynestock*, is about as exciting as *Bill and Ted's Bogus Journey*. Notice they never make more than two of these things? ...

'Ace Ventura, Pet Detective'

... Therefore, you can expect the next installment of *Ace Ventura, Pet Detective* will go belly-up, but there are no steady rules in Hollyrock. Jim Carrey pulled off the surprise of the year in this extremely silly, not-as-bad-as-you'd-think mystery spoof, making tons of money and a name for himself. If *The Mask* goes big this summer, there'll be no stopping this guy.

—Jeffrey Cohen

Top 10 video rentals

1. *Mrs. Doubtfire*
2. *Remains of the Day*
3. *Malice*
4. *The Three Musketeers*
5. *A Perfect World*
6. *Addams Family Values*
7. *Another Stakeout*
8. *A Bronx Tale*
9. *A Dangerous Woman*
10. *The Age of Innocence*

— List courtesy of Easy Video

Vacation video

Hot kidvid titles for the long, hot summer

By JEFFREY and JOSHUA COHEN
WeekendPlus Film Critics

Nobody loves home video more than children.

And since children are home from school during the summer months, this is one of the best times of the year for children's video (or "kidvid," as the industry would have it).

The profitable Disney-Mickey Mouse partnership continues with *Mickey's Fun Songs*.

But are all kidvid tapes created equal? Of course not. As Disney recently proved by releasing *Return to Jafar* as a sequel to *Aladdin*, even the same company can have a wide range of quality in these areas. And so, for the discerning kid's video customer, here is a buyer's guide to the recent and coming releases.

(A note: *WeekendPlus* film/video critic Jeffrey Cohen, believing that the best judge of a children's video title, is, in fact, a child, has asked his son, Joshua, almost 5, to add his comments (in italics).

Not having squeezed quite enough money out of the video market yet this year, Disney recently released two titles in a new video line: **Mickey's Fun Songs**, which consist of live-action figures with some extremely theatrical kids to sing a lot of songs that Disney doesn't have to pay royalties on. These two titles, **Campout at Walt Disney World** (a long commercial for a certain theme park) and **Let's Go to the Circus!**, therefore, include kids singing such child favorites as "The Man on the Flying Trapeze" and "Don't Fence Me In." Go figure.

I don't like the circus one, but the campout one is fun. I like to sing "valderee, valdera." (Now available; $12.99 each.)

Coming from the big screen to the small one is **Batman: Mask of the Phantasm**, which actually started out on the small screen. It's a feature-length film based on the animated series. Adults might actually find it somewhat interesting, and little kids might find it a little scary, but for the 5-to-8 set, there's little that will be as well-received, at least until the Mighty Morphin Power Rangers make their inevitable big-screen debut.

I'll be Batman, and you be the Joker, or the Catwoman, or ... wait. Can Batman fly? Which one is this? (Now available; $19.96.)

Continuing a series it began successfully last year, the Disney company gives toddlers more of their only video hero, the lift-the-flat pooch **Spot**, who in this installment **Goes to a Party**. It's more of the same, but try telling that to my 18-month-old daughter Eve, who merely points at the screen for a half-hour a day and yells "Bot! Bot!"

Can I watch a tape when Evie's done watching Spot? (Now available; $12.99.)

If you don't get Showtime, you may not know about **Shelley Duvall's Bedtime Stories**, a delightful series in which the actress-turned-producer introduces cleverly-animated versions of classic children's books, narrated by very famous people. In the latest installment (two stories per tape), Steve Martin, Morgan Freeman, Richard Dreyfuss and Candice Bergen read stories about Moe the dog, Amos the dog, a mouse who gets into a lot of trouble and a penguin with a taste for tales.

Moe the dog goes to a tropical paradise, which is where all the stand is. And the mouse wants to be an outlaw, but he gets into lots of trouble! Can I see this one again? (Universal, June 29; $12.98 each.)

Coming to your video screen almost direct from the theaters is **Thumbelina**, the latest nail in Don Bluth's animated coffin. The man who gave you *The Land Before Time* and *An American Tail* is here trying to tell Hans Christian Anderson's classic fable with the help of Charo, who plays a toad, and Barry Manilow, who co-wrote all the songs. All we can report is it went no place in the theaters very quickly.

I don't think I want to watch Thumbelina. I don't like frogs. (Warner, July 26; $24.96.)

But that's not all that's on the way for kids. *Beethoven's Second*, which took a lot of heat for all its romantic interludes (kids thought it slowed down the comedy) is due on video August 9, at a price of $24.98. Disney is releasing two new **Muppet Classic Theater** titles August 12, at $22.99 each.

And further down the line, look for **The Nightmare Before Christmas**, the Tim Burton stop-motion hit, on September 30, for $19.99; and the grandmother of them all, **Snow White and the Seven Dwarfs** (available Oct. 28; $26.99). Signs reminding you to pre-order are already up in the malls.

Tim Burton's *The Nightmare Before Christmas* will be released on video in September.

Always The Lowest Price!

43,000 Square Feet of...
- NEW Olympic Weight Center
- NEW Cardiovascular Center
- Nautilus & Cybex Center
- 2 Aerobic Studios
- Indoor Running Track & Pool
- 14 Racquetball Courts
- Whirlpool/Sauna's/Steamrooms
- Free Day Care/Days & Eves.
- Over 70 Classes A Week
- Personal Training/ Massage & Much More

Summer Special
3 Month Health Club Membership
Only $89.00*
Plus 1 Month FREE
*plus $39 Initiation Fee
With this Ad Expires 6/21/94

Ask About Special Corporate Rates!

"Summer of '94"
FREE*
Only $99.00 Down
*With Purchase of 1 Year Health Club Membership
With this Ad Expires 6/21/94

edison
RACQUETBALL & HEALTH CENTER
Trade Name Edison Health Club, Inc On US 1 South

HISH

287-4444

Villagers theatre

Located in the Franklin Township Municipal Complex at 475 DeMott Lane (between Easton Avenue & Amwell Road) in Somerset.

Presents
June 10 - July 17

Hello, Dolly!

directed by Jeff Babey

Tickets $15

For Reservations Call: (908) 873-2710
Or send a check and self-addressed stamped envelope to:
Villagers Theatre
P.O. Box 6175
Somerset, NJ 08875-6175

Comedy stage

Ladies night out

Impressionist Marilyn Michaels and 'friends' coming to Metuchen

By WILLIAM WESTHOVEN
WeekendPlus Editor

MARILYN MICHAELS

The Forum Theatre stage is large enough to scare off just about any entertainer who does a solo show.

But not actress/singer/comedienne Marilyn Michaels, who will be at the Metuchen stage to perform there Sunday afternoon (note: previously scheduled Saturday show was cancelled). After all, when you book her, you also book Judy Garland, Barbara Streisand, Liz Taylor and several other celebrities that she is famous for impersonating.

Accompanied only by her pianist and musical director, Barry Levin, the show, titled "Night of 101 Stars," is expected to draw a large audience at the Forum, which rarely books such one-nighters.

Her youthful appearance would give the impression of a relatively new performer, but older fans will remember seeing her on the old *Ed Sullivan Show*.

"I did the last Sullivan special," she said during a recent phone interview. "I've been at this all my life, since I was 7 years old, and now I'm 40-*uhhh* ... I've been at this a *long* time."

Age specifics notwithstanding, Michaels should be quite happy with where her career path has led her, including her recent Broadway debut in the hit comedy revue *Catskills on Broadway*, which featured a number of longtime standup comedians pooling their talents. According to Michaels, who won an Outer Critics Circle Award for her efforts, *Catskills* was successful because it gave audiences something different than the typically heavy Broadway fare.

"I think that having good-time comedy is always overdue," she said. "People want to be entertained. They want to forget their problems. Everybody has something going on and they want to get away from it. They want to have a good time, and that's what my show is about. Having people come, and enjoy, and walk out with a smile on their face."

Unlike TV, where she often does impressions in costume, the Forum show moves too quickly for her to change costumes and makeup, so the impressions rely more on her ability as an actress ("It's more like Lily Tomlin," she offered as a reference). The show also features other treats, including a "switching channels" segment where she "channel surfs" up and down the dial, and some new impressions, including Brooke Shields, Roseanne Arnold and Cher.

MARILYN MICHAELS 2:30 p.m. Sunday, June 11, at the Forum Theatre, 314 Main St., Metuchen. Tickets $22. (908) 548-0582.

Clark comic Judy Gold to laugh it up in Princeton

By WILLIAM WESTHOVEN
WeekendPlus Editor

JUDY GOLD

Life has been a tall order for actress-comedian Judy Gold, a native of Clark, who will settle in for a six-night run at Catch a Rising Star in Princeton beginning Tuesday.

Once an awkward teen whose 6-foot-3-inch frame was the brunt of jokes from her classmates at Arthur L. Johnson Regional High School, her startling success as a standup comic, including appearances on *Arsenio*, MTV and VH-1, has filed those days under ancient history. This fall, her career reaches another plateau when she co-stars in the new ABC sitcom *All-American Girl*.

Her comedy career began at Rutgers University, where she studied music, but performed in a few comedy showcases around New Brunswick.

"I did it a few times, but I was 19 and way too young, so I stopped," she said during a recent phone interview. "Then I graduated and got a real job, but I realized there's no way I was going to sit behind a desk for the rest of my life."

So she returned to comedy, eventually getting her first TV exposure on *Caroline's Comedy Hour*. A guest appearance on *Roseanne* also opened some doors.

Once *All-American Girl* begins shooting in July, she'll have little time for standup, so fans and old friends had better catch her show while they still can. "This is where I started, and this is my favorite crowd," she said. "People are a little more up front here."

JUDY GOLD June 14-19 at Catch a Rising Star, Hyatt Regency Princeton. (609) 987-8018.

CO-ED SNORKEL
and
SCUBA CLASSES

FREE FIRST NIGHT

SOMERSET VALLEY YMCA
Somerville Pool
Wed., June 29th
7 pm

SOMERSET HILLS YMCA
Bernardsville Pool
Tues., July 12th
7 pm

Call for more information
534-4090
Whitehouse Aquatic Center
424 Rt. 22 W
Whitehouse Station
(across from Bishop's Thriftway)

THE KING'S STRING & FLUTE ENSEMBLE
Miss Robin Schenck, Director

IN CONCERT
at
THE SOMERVILLE MIDDLE SCHOOL
51 W. Cliff Street, Somerville, NJ
on
FRIDAY, JUNE 17, 1994 8:00PM
An Evening of Classical & Sacred Music
$8.00 Adult — $4.00 Children Under 12
Tickets On Sale At The Door

FLEMINGTON SPEEDWAY
SATURDAY ★★ JUNE11TH ★★ 6:00PM
True Value® Building Center & COURIER NEWS NIGHT
SEE DICK TRICKLE IN COMPETITION
FLEMINGTON MODIFIEDS *plus*
NASCAR MODIFIEDS *plus*
DAYTONA LATE MODELS *plus*
GREAT AMERICAN STREET STOCKS
ADMISSION: ADULTS $13.00 KIDS 12 & UNDER FREE
CHECKERED FLAG FAN CLUB NIGHT

COMING ★★★★★★
SATURDAY ★★ JUNE 18TH ★★ 6:00 PM
FREE-FATHERS-FREE
ALL FATHERS WILL BE ADMITTED TO
THE OPEN GRANDSTANDS FREE
(must be accompanied by wife & children)
NASCAR Winston Racing Series
Flemington Speedway
1 mile North of Rt. 31 Circle
(908) 782-2413
Miller Genuine Draft

Curtain calls

NOW PLAYING

BUCKS COUNTY PLAYHOUSE
70 South Main St.
New Hope, Pa.
(215) 862-2041
•*Oklahoma!* the musical that put Rodgers and Hammerstein on the map. Through June 26. Admission $20-$17; discounts available.

ENTERTAINERS REPERTORY THEATRE
PeopleCare Center, 120 Finderne Ave., Bridgewater
(908) 846-5032
•*Arsenic and Old Lace*, murder mystery from before World War II. Through June 19. Admission $9; discounts available.

THE GROWING STAGE
Route 513, Chester
(908) 879-4946
•*For the Love of Theatre*, benefit compilation from the company's 12-year history. 7:30 p.m. June 10. Admission $10.

HOLIDAY INN
Route 202, New Hope, Pa.
(609) 443-5598
•Murder-mystery dinner theater. 7:30 p.m. June 10, 18. Admission $39.95.

HUNTERDON HILLS PLAYHOUSE
Route 173, Hampton
(800) 447-7313
•*Once More with Feeling*, comedy by Harry Kurnitz. Through June 18. Group rates available; call for prices.

MARRIOTT HOTEL
Route 1, Plainsboro
(609) 443-5598
•Murder-mystery dinner theater. 7:30 p.m. June 10, 18. Admission $39.95.

MARRIOTT HOTEL
110 Davidson Ave., Somerset
(609) 443-5598
•Murder-mystery dinner theater. 7:30 p.m. June 11, 17. Admission $39.95.

McCARTER THEATRE
91 University Pl., Princeton
(609) 683-8000
•Penn & Teller, upscale performance art and magic. 7 and 10 p.m. June 11. Admission $32-$20.

N.J. SHAKESPEARE FESTIVAL
Drew University
Route 124, Madison
(201) 408-5600
•*Romeo and Juliet*, the Bard's most famous tragedy. Through June 11. Admission $30-$16; discounts available.

OFF-BROADSTREET THEATRE
5 South Greenwood Ave.
Hopewell
(609) 466-2766
•*Antonyplice*, Rupert Holmes' mystery of money, sex, and poison. Through July 2. Admission $19 Saturday; $17.50 Friday and Sunday.

OPEN AIR THEATRE
Washington Crossing State Park, Route 29
Washington Crossing
(609) 737-1826
•*Measure for Measure*, one of Shakespeare's less-well-known plays. June 9-18. Admission $7.50; discounts available.

PAPER MILL PLAYHOUSE
Brookside Dr., Millburn
(201) 376-4343
•*Peter Pan*, Captain Hook, the Lost Boys, and all their cohorts in Never-Never Land. Through July 24. Admission $42-$27; discounts available.

PLAYHOUSE 22
210 Dunhams Corner Rd.
East Brunswick
(908) 254-3939
•*Night Watch*, suspense thriller. Through June 26. Admission $12; discounts available.

SOMERSET VALLEY PLAYERS
Route 514, Neshanic
(908) 369-7469
•*Prelude to a Kiss*, Craig Lucas' "romantic fantasy." Through June 12. Admission $12 Saturday, $10 Friday and Sunday.

VILLAGER'S THEATRE
475 DeMott Lane, Somerset
(908) 873-2710
•*Hello, Dolly!* the musical that established Jerry Herman in the Broadway ledger. June 10-July 17. Admission $15; discounts available.

Sheila Wolf, Sara LaFever and Melissa Lauren star in the classic musical comedy *Hello Dolly*, which opens Friday and continues through July 17th at the Villagers Theatre in Somerset.

COMING UP

McCARTER THEATRE
91 University Pl., Princeton
(609) 683-8000
•*Stories from the Nerve Bible*, readings, anecdotes, and music by Laurie Anderson. 8 p.m. June 13. Admission $20, $18.

N.J. SHAKESPEARE FESTIVAL
Drew University
Route 124, Madison
(201) 408-5600
•*Electra*, Sophocles' story about a woman seeking revenge for the murder of her father. June 15-July 2. Admission $30-$16; discounts available.

Dance

GARDEN STATE BALLET
7:30 p.m. Friday, June 10
Mary Blurch Theater
Essex County College, Newark
(800) GS-BALLET
•World premieres of *A Bach Cantata* by Peter Anastos and a yet-to-be-titled work by Nicholas Rodriguez. Admission $20, $15.

Auditions

ENTERTAINERS REPERTORY THEATRE
PeopleCare Center, 120 Finderne Ave., Bridgewater
(908) 846-5032
•For 1994-95 season of three plays and a Victorian-era music hall. Auditions at 11 a.m. June 11. Prepare a 3-minute monologue. Also needed for music hall: singers w/a British accent, tap dancer.

GROWING STAGE
Route 24, Chester
(908) 879-4946
•Summer internships for students 15 and older. Auditions June 15 by appointment only.

WESTFIELD COMMUNITY PLAYERS
1000 North Ave. West
Westfield
(908) 232-9568
•For fall production of Beau Jest. Auditions at 2 p.m. June 12, 7 p.m. June 14. Call for requirements.

Rehearsals

CENTRAL JERSEY MASTER CHORALE
7:30 p.m. Monday
Arts Building, Raritan Valley Community College
Route 28, North Branch
(908) 231-8813, 218-8871
•Choral ensemble affiliated with the college. Most vocal ranges needed, tenors and basses especially.

CHORAL ART SOCIETY OF NEW JERSEY
7:30 p.m. Sunday
Calvery Lutheran Church
108 Eastman St., Cranford
(908) 233-9478
•Union County chorus of varied voices, from early Romantic to more modern.

COMMUNITY CHORUS OF THE HIGHLAND PARK TEMPLE
(908) 249-8471
•Specializing in Jewish choral music (folk, ethnic, liturgical). Additional tenors and basses needed. Call for an appointment.

GEORGE KRAUSS MEMORIAL BAND
8 p.m. Tuesday, June 14
Italian-American League, Hamilton Blvd., South Plainfield
(908) 549-3889
•Traditional orchestra that performs at dances and area parades.

HOUNDS FOR HARMONY
7:45 p.m. Monday
PeopleCare Center, 120 Finderne Ave., Bridgewater
(908) 647-2180
•All-male chorus singing barbershop harmony.

PHILOMUSICA
7:30 p.m. Monday
Unitarian Society, 176 Tices Lane, East Brunswick
(908) 486-2847, 972-8070
•Chamber choir of all voices; tenors and basses especially needed.

RARITAN VALLEY CHORUS
7:30 p.m. Tuesday
Faith Lutheran Church
Amwell Rd., Neshanic
(908) 359-3771
•Mixed chorus of more than 100 members.

SOMERSET CHORALE
7:30 p.m. Thursday
Sampson G. Smith School
1649 Amwell Rd., Somerset
(908) 873-1227
•Community chorus with members from Franklin Township. No experience or audition necessary.

SOMERSET VALLEY ORCHESTRA
7:30 p.m. Thursday
Bound Brook High School
Route 28, Bound Brook
(908) 722-0122
•Community orchestra with 60 members, mostly from Somerset County.

SWEET ADELINES
Far Hills on Stage
7:30 p.m. Wednesday
Zion Lutheran Church
Church St., Oldwick
(908) 647-4483, 735-6170

Piscataway Chorus
7:30 p.m. Wednesday
Reformed Church
Main St., South Bound Brook
(908) 725-6178

Somerset Valley Chorus
7:15 p.m. Tuesday
PeopleCare Center, 120 Finderne Ave., Bridgewater
(908) 534-9748, 220-1321
•For women who enjoy singing. New members welcome; no experience necessary.

WESTFIELD COMMUNITY ORCHESTRA
7:30 p.m. Wednesday
Roosevelt School
301 Clark St., Westfield
(908) 322-5065
•Community-sponsored orchestra with varied repertoire including symphonic, marches, and pops.

SCUBA
You've always wanted to try it!
Classes start at the following locations:
- Highland Park YMHA Mon & Wed Evening June 15
- Westfield YMCA Mon & Wed Evening July 13
- Metuchen-Edison YMCA Wed., Evening July 6
- Scotch Plains YMCA Tues & Thurs Evening June 9

OCEAN EXPLORERS AQUATIC CENTER
871 Rt. 1., Edison Place
Edison 287-2822

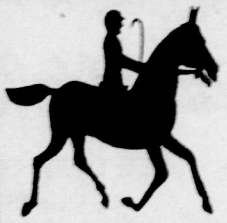

THE FAR HILLS ANTIQUES SHOW for Midland School
Outdoors - Rain or Shine
Sunday, June 12th
10:00 a.m. - 5:00 p.m.
Fair Grounds, Far Hills, New Jersey
Rt. 202 & Peapack Road
1 mile east of Rt. 206
3 miles north of Jct. I-78, I-287
Admission $5.00 ($4.50 with ad)
Children under 16 free
David M. & Peter J. Mancuso, Inc.
(215) 862-5828

ARTS & CRAFT SHOW
PHILLIPSBURG MALL
Free Parking JUNE 8-12 Free Admission
Categories Include: Bridal, Wood, Porcelain Dolls, Calligraphy, Floral Designs, Fabric Items, Painted Clothing, Baskets, Artists, Jewelry, Plus Much Much More!!
Shop Mall Hours
Located At: Route 22, - Phillipsburg, NJ

Sponsored By:
Hilltop Crafts
RD #1, Walnutport, PA (610)767-7343

Happenings

CELEBRATE MORRISTOWN
Municipal Building
110 South St., Morristown
(201) 267-1722
•Juried art show and crafts exhibit, 10 a.m.-6 p.m. June 11, noon-6 p.m. June 12. Free admission.

CLARK STAMP, COIN, AND BASEBALL CARD SHOW
Howard Johnson Motor Lodge
Garden State Parkway
Exit 135, Clark
(908) 247-1093
•Monthly show and sale. 10 a.m.-4:30 p.m. June 12. Free admission.

COMIC BOOK AND COMIC ART CONVENTION
Sheraton hotel
Route 1, Iselin
(908) 828-5955
•Exactly what it says. 10 a.m.-4 p.m. June 18. Admission $3.

DAIRY FARM OPEN HOUSE
Frank B. Cooper & Sons
Hamp Rd., Lambertville
(201) 326-9469
•Tour an actual dairy and go on a real-life hayride, 1-4 p.m. June 19. Free admission.

FAR HILLS ANTIQUES SHOW
Far Hills fairgrounds
Route 202, Far Hills
(908) 722-7210
•Benefit for the Midland School, 10 a.m.-5 p.m. June 12. Adults $5, youth under 16 free.

FINE ART AND CRAFTS
Brookdale Park
Watchung Ave., Montclair
(908) 874-5247
•Juried art show in the Essex County suburb, 11 a.m.-5 p.m. June 18, 19. Free admission.

GARDEN STATE REGION MUSTANG CLUB
Dayton Ford
Route 130, Dayton
(908) 469-4169
•All-Ford car show with emphasis on Mustangs, starting 9 a.m. June 12. Admission $3 per person, $5 per carload.

HAMFEST
Columbia Park
Columbia St., Dunellen
(908) 968-6911
•Ham radio setups and equipment from the Raritan Valley Radio Club. 7 a.m.-2 p.m. June 18. Buyers $5, sellers $7.

HOMES AND GARDENS BY THE BAY
Proprietary House
149 Kearny Ave., Perth Amboy
(908) 826-5527
•House and garden tour, plus a re-enactment of the arrest of New Jersey's last royal governor, 10 a.m.-4 p.m. June 12. Admission $10.

ITALIAN HERITAGE FESTIVAL
Garden State Arts Center
Garden State Parkway
Exit 116, Holmdel
(908) 442-9200
•Music and culture from the old country, starting 11 a.m. June 11. Admission $29-$10, discounts available.

JEWISH HERITAGE FESTIVAL
Garden State Arts Center
Garden State Parkway
Exit 116, Holmdel
(908) 442-9200
•Including a craft show, starting 12:30 p.m. June 12. Admission $23-$7, discounts available.

LIONS CLUB FLEA MARKET
Route 206, Chester
(908) 879-4408
•With proceeds to benefit the town's Lions Club, 9 a.m.-5 p.m. Sunday through Oct. 30. Free admission.

N.J. RENAISSANCE FESTIVAL
Davidson Ave., Somerset
(908) 271-1119
•Re-enactment of England in days of yore, through June 26. Admission $9, discounts available; call for days and hours.

PARTY IN THE PARK
Mindowaskan Park
East Broad St., Westfield
(908) 233-0177
•To celebrate the park's renovation. 11:30 a.m.-5 p.m. June 11. Rain date June 18. Free admission.

SPORTS CARD, MEMORABILIA, AND COMIC BOOK SHOW
Clarion Hotel
Route 27, Edison
(908) 972-8244
•Exactly what it says, 10 a.m.-4 p.m. June 12. Admission $2.

STAMP, POSTCARD, AND BASEBALL CARD COLLECTORS OPEN HOUSE
Aallstamps
38 North Main St., Milltown
(908) 247-1093
•For collectors, 10 a.m.-4 p.m. June 19. Free admission.

STRAWBERRY FESTIVAL
Whistle Stop Nursery
Route 579, Ringoes
(908) 788-8552
•Held in a street-fair atmosphere, 10 a.m.-5 p.m. June 11, 12. Free admission.

UKRAINIAN HERITAGE FESTIVAL
Garden State Arts Center
Garden State Parkway
Exit 116, Holmdel
(908) 442-9200
•With dance and music from the eastern European nation, starting 11 a.m. June 18. Admission $24-$10, discounts available.

VICTORIAN DAYS
Flemington
(908) 782-8235
•Historic festival in the Hunterdon County seat, June 10-19. Call for particulars.

WHEELS IN MOTION
County College of Morris
Route 10, Randolph
(201) 887-0993
•Custom car show and swap meet, 9 a.m.-4 p.m. June 12. Adults $4, children 6-12 $2.

WORLD OF CARDS AND COMICS
Middlesex Mall
Hadley Rd., South Plainfield
(908) 968-3886
•Comic book and trading card show, 10 a.m.-9:30 p.m. June 11, 11 a.m.-5 p.m. June 12. Free admission.

Kid Stuff

THE ADVENTURES OF MAIDE MARIAN
1 p.m. Saturday, June 11
Watchung Arts Center
18 Stirling Rd., Watchung
(908) 753-0190, 805-0385
•*Robin Hood* retold with a womanly view. Admission $5.

CHARLOTTE'S WEB
11 a.m. June 18, 19
Paper Mill Playhouse
Brookside Dr., Millburn
(201) 376-4343
•E.B. White's story of a spider who saves Wilbur the pig. Admission $7, $6.

Speakers

CATHERINE DOTY/ ROSEMARY McLAUGHLIN
7:30 p.m. Sunday, June 12
N.J. Workshop for the Arts
152 East Broad St., Westfield
(908) 789-9696
•Poets read their works in a gallery setting. Donation.

LIBERTY STATE PARK Railroad Terminal
N.J. Turnpike Exit 148
Jersey City
(201) 915-3411
Lectures at 1:30 p.m. Sunday. Free admission.
•Angelica Santomauro on "Reflections Upon the Labor Movement," June 12.
•John Cunningham on "Railroad Blues on the Waterfront," June 19.

Singles

ADVANCED DEGREES AND ENTREPRENEURS
(201) 267-5616
•Brunch and discussion at Marriott hotel, Princeton, and Basking Ridge Country Club, 11:30 a.m. Sunday.
•Personal-growth lecture and discussion at Cafe Beethoven, Chatham, 8 p.m. Thursday. Cost $9.

ALADDIN DANCE PARTY
(201) 797-7777
•Ballroom dance (jacket required) at Knights of Columbus hall, Rahway, 7:30 p.m. Sunday. Cost $5.
•Ballroom dance (jacket required) at Town & Country Inn, Keyport, 7:30 p.m. Tuesday. Cost $5.
•Ballroom and line dance (jacket required) at Don Quixote Inn, Matawan, 7:30 p.m. Thursday. Cost $5.

BLACKTIE PROFESSIONAL SINGLES (American-Asian-European singles, 25-55)
(908) 247-1053
Jacket required for men; no jeans or sneakers. Must reserve in advance.
•Brunch at Marriott hotel, Somerset, noon June 12. Members $19, non-members $20.
•Barbecue in Colonial Park, Somerset, noon June 19. Members $19, non-members $20.

CONSCIOUS CONNECTIONS
(201) 267-8552
•Social at Governor Morris Hotel, Morristown, 8 p.m. Saturday.
•Brunch and discussion at Basking Ridge Country Club, 11:30 a.m. Sunday.

CROSSROADS (separated and divorced)
(908) 722-6863, 754-0317
•Self-help group at Centenary United Methodist Church, Metuchen, 7:30 p.m. Tuesday.

MASH (separated and divorced)
(908) 249-6459
•Discussion group at First Baptist Church of New Market, Piscataway, 7:15 p.m. Monday. Cost $3.

MOVIES AND SINGLES
(201) 267-8552
•Cruise around Manhattan (reservations required), 10 p.m. Saturday.
•Movie and social (call for location), 4 p.m. Sunday.

NEW EXPECTATIONS
(201) 984-9158
•Discussion group, game room, and snacks at Morristown Unitarian Fellowship, 8 p.m. Friday. Cost $6.
•Dance (jacket required) at The Towers, Mountainside, 9 p.m. June 11. Cost $10.

ST. VINCENT'S SINGLES (35-older)
(908) 766-0503
•"Investment Savvy" at St. Vincent's Church, Madison, 8 p.m. June 11. Cost $3.

SINGLEFACES
(908) 462-2406
•Dance and buffet at Scanticon-Princeton, 9 p.m. Saturday. Cost $10.
•Dance (jacket required) at Hilton hotel, Short Hills, 8 p.m. Sunday. Cost $12.
•Dance (jacket required) at Governor Morris Hotel, Morristown, 9 p.m. June 10. Cost $12.
•Dances at Old Mill Inn, Basking Ridge (jacket required), and Sheraton hotel, Iselin, 9 p.m. June 11. Cost $10.
•Dance (jacket required) at Hilton hotel, Parsippany, 9 p.m. June 17. Cost $12.
•Dance at Sheraton hotel, Iselin, 9 p.m. June 18. Cost $10.

SOLO SINGLES
(908) 766-1839 (7-9 p.m.)
•Bridge at Central Presbyterian Church, Summit, 6:30 p.m. Sunday and 7:15 p.m. June 16. Cost $3.

SOMERSET HILLS SINGLE HIKERS
(908) 774-6759
•Hike along Delaware and Raritan Canal, Kingston, 10 a.m. June 12. Meet in lot across from Willie's Taverne, Bridgewater. Cost $4.

TOWN & COUNTRY SINGLES CLUB
(908) 766-4962
•Social at Old Mill restaurant, Bernardsville, 8:30 p.m. Wednesday. Cost $8.

20-35 CLUB
Jewish singles
(908) 238-1736
•Trip to Israeli Festival, Atlantic City (meet 10 a.m. at Brunswick Square Mall, Route 18, East Brunswick), June 12.
•Volleyball night, Highland Park Conservative Temple, June 14.

YOUNG SINGLES' SOCIAL CLUB (professionals, 26-45)
(908) 221-1182
•Brunch at Basking Ridge Country Club, noon June 12. Cost $25; must reserve by day before.

World of Cards & Comics Convention
Saturday & Sunday, June 11th & 12th
MIDDLESEX MALL, SOUTH PLAINFIELD
Route 287 S — take exit for Route 529 — Edison. (Middlesex Mall located on left) about 500' from exit. Make left at first traffic light.
Route 287 N — take exit for Route 529 - Dunellen. Either make a U-turn and go back over Route 287 (Middlesex Mall located on left) or go to third traffic light, make one more left and the Middlesex Mall is on your right approximately one half mile down.
FREE ADMISSION
For Info. (908) 968-3886
©Marvel

For any occasion at Suburban Jewelers*
Select from a truly impressive grouping featuring over
1,000 LLADRÓ Figurines
and many other fine collectibles.
Diamonds • Jewelry • Gifts • China • Figurines
*A Limited Edition LLADRO Gallery
Suburban Jewelers
The Collector's Place
126 E. Front St., Plainfield Mon.-Sat. 10-5
908-756-1774 1-800-272-1315 (NJ only)

KITCHEN REFACING
Valuable Coupon
All New Doors, Drawer Fronts, Formica Frame Facing As Shown For Only

$1375
Installed • Offer Expires 6-30-94
KITCHEN Beautiful
FREE ESTIMATES
(908) 771-0516

the great & small shop
Buys & Sells
Quality Pre-Owned
MATERNITY & INFANT CLOTHING
• Best Quality • Late Hours
• New Items Daily
26 Diamond Spring Dr.
Denville, NJ
201-625-0012
184 Mt. Bethel Rd.
Warren Twp., NJ
201-647-9009
Hours:
T, W, Th 10:30-8:00
F, 10:30-6:00
Sat 10-5:00

In concert

COURTHOUSE GREEN
East Main St., Somerville
(908) 704-1010
Outdoor concerts at 7 p.m. Friday (weather permitting). Free admission.
•Somerset Valley Chorus of Sweet Adelines, June 10.
•Somerset Valley Orchestra, June 17.

FREEDOM RODE
3 p.m. Sunday, June 12
Schooley's Mountain Park
Springtown Rd., Long Valley
(201) 326-7600
•Country band performs in an outdoor setting. Free admission.

PAULA HAMPTON
8 p.m. Friday, June 10
Barron Arts Center
582 Rahway Ave., Woodbridge
(908) 634-0413
•Jazz drummer and singer performs with her trio. Donation.

RICHIE HAVENS
8 p.m. Friday, June 10
Scanticon
Route 1, Plainsboro
(609) 452-7800
•Singer heard first at Woodstock and more recently in commercials. Admission $22.50.

JENKINS BROTHERS
7:30 p.m. Saturday, June 11
Crossroads Theatre Company
7 Livingston Ave.
New Brunswick
(908) 985-4633, 287-4132
•Gospel group performs w/the Apostolic Center Choir, Rev. Kevin Clark, and others. Admission $20-$10.

CHUCK MANGIONE
8 p.m. Thursday, June 16
Village at Waterloo
I-80 Exit 25, Stanhope
(201) 347-0900
•Flugelhorn player famous for his 1978 hit "Feels So Good" and his 1980 Winter Olympics theme "Give It All You Got. Admission $18, $12.

KATHERINE McCLURE/ ANITA CERVANTES
2 p.m. Sunday, June 12
Kennedy Library
500 Hoes Lane, Piscataway
(908) 562-2301
•Flutist and pianist perform in a gallery setting. Free admission.

MARILYN MICHAELS
8 p.m. June 11, 2:30 p.m. June 12; Forum Theatre
314 Main St., Metuchen
(908) 548-0582
•Singer and comedian performs a one-woman "Night of 101 Stars." Admission $22, group rates available.

MUSIC FOR AN ITALIAN GARDEN
7 p.m. Saturday, June 11
Delbarton School, 270 Mendham Rd., Morristown
(201) 538-3231
•Works by Vivaldi, Corelli, Frescobaldi, and Sammartini, performed by the Delbarton Baroque Ensemble. Adults $10, senior citizens and students $7.

JOHN RIEGER
8 p.m. Saturday, June 11
Abundant Life Christian Center
2195 Woodbridge Ave., Edison
(908) 985-6717, 442-4106
•Christian singer performs his songs in a coffeehouse setting. Admission $5.

THE ROCHES
8 p.m. Friday, June 10
McCarter Theatre
91 University Pl., Princeton
(609) 683-8000
•Maggie and Terre and Suzzy, now with new hairdos. Admission $21-$17.

SUMMIT STOMPERS
5 p.m. Sunday, June 12
Reeves-Reed Arboretum
165 Hobart Ave., Summit
(908) 273-8787
•Jazz septet performs traditional American tunes in a garden setting. Admission $25.

JOHNNY VARRO
8 p.m. Friday, June 10
Watchung Arts Center
18 Stirling Rd., Watchung
(908) 753-0190
•Jazz pianist performs in a gallery setting. Admission $10.

BEN VEREEN
7:30 p.m. Sunday, June 12
McCarter Theatre
91 University Pl., Princeton
(609) 683-8000
•"Stories and Songs" with the actor. Admission $45-$18.

Club Mix

BIRCH HILL NIGHT CLUB
Route 9, Old Bridge
(908) 536-0650
Male revue, Thursdays, Saturdays.
•Open Skyz, June 10.
•The Nerds, June 11.

BOURBON STREET CAFE
Old Bay Restaurant
61 Church St., New Brunswick
(908) 246-3111
•Nasty Ned & The Famous Chili Dogs, June 10.
•The Voodoo Rhythm Kings, June 11.
•Naughty Milton, June 15.
•Johnny (Clyde) Copeland, June 16.

CATCH A RISING STAR
Hyatt Regency Hotel
Route 1, West Windsor
(609) 987-8018
Headline comedy every night except Monday.
College night, Sundays and Tuesdays.
Ladies' night, Thursdays.
•Brian Regan, through June 12.
•Judy Gold, June 14-19.

CLUB BENE
Route 35, Sayreville
(908) 727-3000
•Earl Klugh, June 10.
•Adrian Belew, June 11.

COCKTAILS
51 Main St., South River
(908) 257-8325
•Voices, June 10.

CORNERSTONE
25 New St., Metuchen
(908) 549-5306
Traditional jazz.
•Ray Gallion Quartet, June 10.
•John Gordon Quartet, June 11.
•Kenny Davern Quartet w/Johnny Varro, June 15.

COUNT BASIE THEATRE
99 Monmouth St.
Red Bank
(908) 842-9000
•Ottmar Liebert, June 10.
•David Byrne, June 11.

CRYAN'S
660 Middlesex Ave., Metuchen
(908) 549-2040
•Dublin City Ramblers, June 16.

THE GATE HOUSE
466 Prospect Ave.
West Orange
(201) 669-1114
Dance party, Fridays, Saturdays.
Pat Galo, Tuesdays.
Soros Exaras (jazz), Thursdays.
•Carmel, June 15.

JACK O'CONNOR'S
1288 Route 22
Bridgewater
(908) 725-1500
Ladies View (duo), Tuesdays and Wednesdays plus June 19, 26.
Willie Lynch Trio, Thursdays.
•Jim Beatty Quartet, June 10-12.

JASON'S
1604 F St., South Belmar
(908) 681-1416
Open mike, Wednesdays.
•Billy Hector & The Fairlanes, June 10, July 3.
•Midnight Slim w/Sammy Davis, June 11.
•Call for details, June 16.

JOHN & PETER'S
96 South Main St.
New Hope, Pa.
(215) 862-5981
Free admission for afternoon shows.
Open mike, Mondays.
•Scooter Butler, June 10.
•Cross Cut Saw, afternoon June 11.
•Zen for Primates, evening June 11.
•The Razorbacks, afternoon June 12, 26.
•Spaz, evening June 12.
•Iain Matthews, June 14.
•John Herald, June 15.
•Pandora's Box, June 16.

MAXWELL'S
1039 Washington St.
Hoboken
(201) 798-4064
•Mark Burgess & The Sons of God, Springhouse, June 10.
•The Tindersticks, Mecca Normal, June 11.
•Jeff Buckley, June 16.
•Freedy Johnston, Frente! June 17.

MINE STREET COFFEEHOUSE
First Reformed Church
9 Bayard St., New Brunswick
(908) 699-0570
•Bob Killian (folk singer), June 11.

MINSTREL COFFEEHOUSE
Environmental Education Center, 190 Lord Stirling Rd., Basking Ridge
(201) 335-9489
•Open stage, June 10.

PHEASANTS LANDING
Amwell Rd., Belle Mead
(908) 359-4700
•Wisemen, June 10.
•Call for details, June 11.

RARITAN RIVER CLUB
85 Church St., New Brunswick
(908) 545-6110
Live jazz.
Skip Roberts, Thursdays.
•Scalet Moore-Ryan, June 10.
•Dena Derosa, June 11.

RASCALS COMEDY CLUB
425 Pleasant Valley Way
West Orange
(201) 736-2726
•"Uncle" Larry Reeb, June 9-12.
•Ron Shock, June 16-18.
•Judy Kuriansky (from Z100 "Love Phones"), June 19.

STEVIE T'S
1545 North Olden Ave.
Trenton
(609) 393-8085
•New Religion, Transatlantic, Copious Jive, June 10.
•David Tee Band, June 11.

STONE PONY
913 Ocean Ave., Asbury Park
(908) 775-5700
•Dio, Godspeed, Love/Hate, June 11.

THE STRESS FACTORY
Hyatt Regency Hotel
2 Albany St., New Brunswick
(908) 545-4242
Live comedy Thursday, Friday, and Saturday.
•Jonathan Solomon, through June 11.

TEWKSBURY INN
Main St., Oldwick
(908) 439-2641
•Johnny Charles & The Stingrays, June 11.

U.S. 1 FLEA MARKET
Route 1, New Brunswick
(908) 846-0900
•Connie & The Cowgirls, June 12.

WILLIE'S TAVERNE
Route 202, Bedminster
(908) 234-1596
Larry Weiss Quartet w/Jimmy Andrews, Fridays.

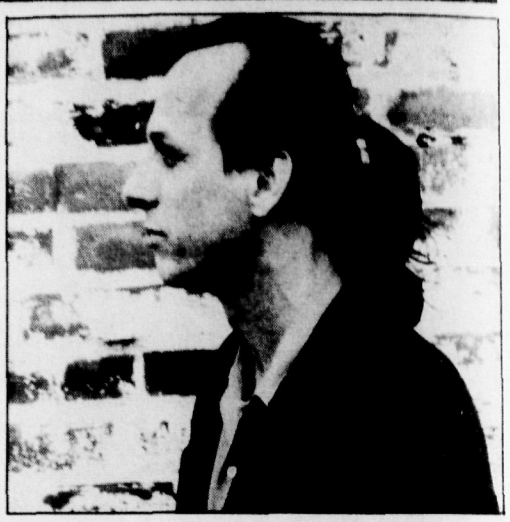

Guitarist Adrian Belew, now in rehearsals for an upcoming King Crimson album and tour, will perform a solo concert Saturday at Club Bene in Sayreville.

Top 10 CDs

1. **Beastie Boys,** *Ill Communication*
2. **Soundtrack,** *The Crow*
3. **Jimmy Buffett,** *Fruitcakes*
4. **Soundgarden,** *Superunknown*
5. **Counting Crows,** *August and Everything After*
6. **Tool,** *Undertow*
7. **Alice in Chains,** *Jar of Flies*
8. **Ace of Base,** *The Sign*
9. **Green Day,** *Dookie*
10. **Erasure,** *I Say, I Say, I Say*

—Sales figures courtesy of Alwik Records

Museums

THE ART MUSEUM
Princeton University
(609) 258-3788
Tuesday through Saturday from 10 a.m.-5 p.m., Sunday from 1-5 p.m. Free admission. Tours of museum highlights Saturday at 2 p.m. Western European paintings, sculpture and decorative art from 19th and 20th centuries; also pre-Columbian art and art of the Americas.

BLACKSMITH MUSEUM
River St., Millstone
(908) 873-2803
Blacksmith shop that was in operation from the middle of the 18th century to the 1960s. Open Sunday from 1:30-4 p.m. through June 26.

DRAKE HOUSE MUSEUM
602 West Front St., Plainfield
(908) 755-5831
Colonial home built in 1746 and chronicling New Jersey history from before independence to after the Civil War. Open Saturday from 2-4 p.m. Free admission for members. Non-member admission: adults $1, children free.

EAST JERSEY OLDE TOWNE
Johnson Park
River Rd., Piscataway
(908) 463-9077
Village composed of relocated 18th century structures set near the headquarters of the county park police. No tours offered at present. Gift shop closed until further notice.

GREAT SWAMP OUTDOOR EDUCATION CENTER
247 Southern Blvd., Chatham
(201) 635-6629
Open every day from 9 a.m.-4:30 p.m. Registration required for programs.
•"You and Your Pet," 2 p.m. June 11.
•Hike at Kay Center, Chester, 3 p.m. June 12.

LIBERTY SCIENCE CENTER
N.J. Turnpike Exit 14B
Jersey City
(201) 200-1000
•"Where Science = Fun" with exhibits that reach out and touch you. Open every day from 9:30 a.m.-5:30 p.m. Admission $9 for the center, $7 (separate admission) for the Omni Theater. Discounts available.
•"Super Heroes: A High-Tech Adventure," through Sept. 5.
•"Invention Adventure," through Sept. 11.

LIBERTY STATE PARK
Railroad Terminal
N.J. Turnpike Exit 14B
Jersey City
(201) 915-3411
Railroad memorabilia and artifacts of Hudson County. Open to the public every day from 10 a.m.-5 p.m. Free admission.
• "Faces of Destiny" from the 1898 Indian Congress, June 9-July 9.

METLAR-BODINE HOUSE
1281 River Rd., Piscataway
(908) 463-8363
Piscataway Township historic museum, with permanent exhibition of life in the town's early days. Open Wednesday through Saturday from noon-5 p.m. Donation.

MIDDLESEX COUNTY MUSEUM
Cornelius Low House
1225 River Rd., Piscataway
(908) 745-4177
Daily (except Monday and Saturday) from 1-4 p.m. Free admission.

MILLER-CORY HOUSE
614 Mountain Ave., Westfield
(908) 232-1776
Farmhouse built in 1740 on the West Fields of Elizabethtown. Open June 12 from 2-5 p.m., then closed until Sept. 18. Adults $1, children 50 cents.
•Weaving straw hats, June 12.

MORRIS MUSEUM
6 Normandy Heights Rd.
Morristown
(201) 538-0454
Monday through Saturday from 10 a.m.-5 p.m., Sunday from noon-5 p.m. Free admission for members. Non-member admission: adults $4, senior citizens and children $2.
•Permanent gallery exhibits: dinosaurs, live animals, mammals, model trains, history, North American Indians, Woodland Indians, rocks and minerals.
•Family Fun Day, June 18.
•"More Than Meets the Eye," June 11-Sept. 11.
•Works from the collection of M. Joseph Montuoro, June 11-Sept. 11.

MUSEUM OF EARLY TRADES AND CRAFTS
Route 124, Madison
(201) 377-2982
Exhibits portray the role of crafts people in the 18th and 19th centuries. Tuesday through Saturday from 10 a.m.-4 p.m., Sunday from 2-5 p.m. Free admission for members. Non-member admission: adults $2, children $1.
•History of New Jersey gravestones, June 11.

NEW JERSEY MUSEUM OF AGRICULTURE
Cook College
Route 1, New Brunswick
(908) 249-2077
Wednesday through Saturday from 10 a.m.-5 p.m., Sunday from noon-5 p.m. Admission $3, discounts available.
•"Bugs!" 1 p.m. June 12. Admission $5, discounts available.

NEW JERSEY STATE MUSEUM
205 West State St., Trenton
(609) 292-6464
Tuesday through Saturday from 9 a.m.-4:45 p.m., Sunday from noon-5 p.m. Free admission.
•Junior Solar Sprint, June 11. Rain date June 18.
•"Le Passage de Arce-Te/c/x/tus Contiuum" by Alastair Noble, through June 12.

REEVES-REED ARBORETUM
165 Hobart Ave., Summit
(908) 273-8787
Gardens open daily from dawn to dusk. Registration required for programs.
•Weed-Out Day, 9 a.m. June 11.

SCHERMAN-HOFFMAN SANCTUARIES
11 Hardscrabble Rd.
Bernardsville
(908) 766-5787
Wildlife sanctuary open Tuesday through Saturday from 9 a.m.-5 p.m., Sunday from noon-5 p.m. Nature walks at 8 a.m. Friday and Saturday.

TRAILSIDE NATURE AND SCIENCE CENTER
Coles Ave. and New Providence Rd., Mountainside
(908) 789-3670
Open daily from 1-5 p.m. Registration required for programs.
•A "Night Out with the Stars," 8:30 p.m. June 14. Rain/cloud date June 15. Cost $3.

WALLACE HOUSE & OLD DUTCH PARSONAGE
38 Washington Pl., Somerville
(908) 725-1015
George Washington's headquarters when he was stationed in Somerville in 1778. Open Wednesday through Saturday from 10 a.m.-noon and 1-5 p.m., Sunday from 1-5 p.m. Free admission.

JANE VOORHEES ZIMMERLI ART MUSEUM
Rutgers University
Hamilton St., New Brunswick
(908) 932-7237
Tuesday through Friday from 10 a.m.-4:30 p.m., Saturday and Sunday from noon-5 p.m. Free admission.
• "The Magnificent Menagerie of Roger Duvoisin," through July 31.
•Cabaret posters from turn-of-the-century Paris, through July 31.

Galleries

ADOBE EAST
445 Springfield Ave., Summit
(908) 273-8282
Fine art of the American Southwest. Open Tuesday through Saturday from 10 a.m.-5 p.m. or by appointment.
•Hopi show, through June 11.

B. BEAMESDERFER GALLERY
6 North Second Ave.
Highland Park
(908) 249-6971
Monday through Friday from 10 a.m.-6 p.m., Saturday from 10 a.m.-5 p.m. Also open by appointment.
• "The Marriage of Heaven and Hell," through June 22.

BERNARDSVILLE PUBLIC LIBRARY
2 Morristown Rd., Bernardsville
(908) 766-0118
Open during library hours.
•Paintings by Diana Cammack and Rosemarie Visconti, through June 30.

CLARENCE DILLON LIBRARY
Route 523, Bedminster
(908) 234-2345
Open during library hours.
•Paintings of "Women in Their Own Environment" by Jean Buckley, through June 30.

EVERHART GALLERY
117 South Maple Ave.
Basking Ridge
(908) 221-9007
Tuesday through Saturday from 11 a.m.-6 p.m. Also open by appointment.
•"Vivid Color" from Fernando Bautista and Gladys Reimers, through June 17.

RENEE FOOSANER ART GALLERY
Paper Mill Playhouse
Brookside Dr., Millburn
(201) 379-3636, Ext. 2272
Open to the public Friday from noon-3 p.m. Also open one hour before theater performances and at intermission.
•Miniature art, through July 24.

HUNTERDON ART CENTER
7 Lower Center St., Clinton
(908) 735-8415
Wednesday through Sunday from 11 a.m.-5 p.m. Admission $2.50, discounts available.
•"Michael Lenson: Real and Surreal" paintings, through June 26.

JAZZ 88 GALLERY
WBGO Radio
54 Park Pl., Newark
(201) 624-8880
Monday through Friday from 10 a.m.-4 p.m.
•"Music Seen" by Janet Restino, through July 28.

HOWARD MANN ART CENTER
45 North Main St.
Lambertville
(609) 397-2300
Wednesday through Sunday from noon-5 p.m.
•Serigraphs by Tarkay, through July 10.

MIDDLESEX COUNTY COLLEGE
Presidential Gallery
Woodbridge Ave., Edison
(908) 548-6000
Open to the public Monday through Friday from 9 a.m.-5 p.m.
•Works by college employees, through June 30.

MUNICIPAL GALLERY
455 Hoes Lane, Piscataway
(908) 562-2301
Open to the public Monday through Friday from 8:30 a.m.-4:30 p.m.
•Watercolors by Diana Wilkoc Patton, through June 11.

NEW JERSEY CENTER FOR VISUAL ARTS
68 Elm St., Summit
(908) 273-9121
Palmer Gallery open Monday through Friday from noon-4 p.m., Saturday and Sunday from 2-4 p.m. Members' Gallery open Monday through Thursday from noon-4 p.m. and 7-10 p.m., Friday from noon-4 p.m., Saturday and Sunday from 2-4 p.m.
•New works by Maria Lupo, Members' Gallery, through June 30. Free admission.
•Members' show and sale, Palmer Gallery, June 17-July 8. Reception from 6-9 p.m. June 17. Non-member admission: adults $1, senior citizens and children free.

N.J. DESIGNER CRAFTSMEN
65 Church St., New Brunswick
(908) 246-4066
Monday through Saturday from noon-6 p.m.
•"New Generations" in craft, through June 25.

PRINTMAKING COUNCIL OF NEW JERSEY
440 River Rd., North Branch
(908) 725-2110
Tuesday through Friday from 11 a.m.-4 p.m., Saturday from 1-4 p.m.
•"Learned Processes VII," art from New Jersey college students, through June 23.
•Morris County Print Neighbor show, through June 23.

PRALLSVILLE MILLS
Route 29, Stockton
(908) 996-6111
Daily from noon-5 p.m.
•Photos of farmland and stream banks by Clem Fiori, through June 19.

QUIETUDE GARDEN GALLERY
24 Fern Rd., East Brunswick
(908) 257-4340
Wednesday, Thursday, Saturday, and Sunday from 11 a.m.-5 p.m. Also open by appointment.
•Sculpture by John Roper and Hans van de Bovenkamp, through July 7.

RABBET GALLERY
120 Georges Rd.
New Brunswick
(908) 828-5150
Monday through Friday from 10 a.m.-5 p.m. Also open by appointment.
•10th-anniversary show, through June 25.

SOMERSET COUNTY LIBRARY
North Bridge St., Bridgewater
(908) 526-4016, Ext. 119
Open during library hours.
•Paintings and ceramics by Yelena Piatigorsky, through June 30.

SWAIN GALLERIES
703 Watchung Ave., Plainfield
(908) 756-1707
Tuesday through Friday from 9:30 a.m.-5:30 p.m., Saturday from 9:30 a.m.-4 p.m.
•"Du Cret Plus One," works by du Cret School of the Arts alumni, through July 2. Gallery talks at 1 p.m. June 11 (Leslie Delgyer), 18 (Valeri Larko).

UMDNJ-GEORGE F. SMITH GALLERY OF HEALTH SCIENCES
12th Ave., Newark
(201) 982-7265
Open to the public every day from 9 a.m.-5 p.m.
• "The Cutting Edge" in surgery, through March 1995.

WATCHUNG ARTS CENTER
18 Stirling Rd., Watchung
(908) 753-0190
Daily (except Saturday) from 1-4 p.m.
• "Binary Impressions" by Sharon Libes, through June 30.
•"Best of the best" show, through June 2.

Planetariums

NEW JERSEY STATE MUSEUM
205 West State St., Trenton
(609) 292-6333
Admission $1.
• "Duncan the Dragon and the Solar System," 1 and 3 p.m. Saturday and Sunday through July 3.
• "Spring Sky Panorama," 2 p.m. Saturday. Children under 4 not admitted.

TRAILSIDE NATURE AND SCIENCE CENTER
New Providence Rd. and Coles Ave., Mountainside
(908) 789-3670
Children under 6 not admitted.
• "Jupiter, the Giant," 2 and 3:30 p.m. Sunday through June 26. Adults $2.50, senior citizens $2.10.
• "Laser Waves," 7:30 p.m. June 10, 12, 17. Admission $3.
• "Laser Alternative," 7:30 p.m. June 15. Admission $3.

BASEBALL
Cards & Sports Memorabilia
GIANT 3-DAY SHOW
175 TABLES + FREE PROMOS
June 10-11-12, Fri. 5-10/Sat. & Sun. 10-5
GARDEN STATE EXHIBIT CENTER, SOMERSET, N.J.
FREE AUTOGRAPHS ON FRI.
Appearing Sat. 1-3 pm - 1st Lady of Hockey
MANON RHEAUME
Appearing on Sun. only - 600 items signed
NBA Star Rookie
JAMAL MASHBURN
DIRECTIONS From GSP exit 129 from northern NJ or exit 127 from southern NJ to Rt 287. From NJ TPK take exit 10 to Rt 287. Take Rt 287 to exit 6
For Show Info 201-376-9342

Your #1 Choice For Restaurants In The Central NJ Area
Forbes Newspapers

ENJOY NATURE IN YOUR OWN BACKYARD!
Wild Bird Country
"Your Complete Backyard Birdfeeding Source"
Has Everything You Need
· Bird Feeders · Poles & Brackets · Banner Flags
· Wild Bird Seed · Squirrel Baffles $19.99 & up
· Bird Baths · Woodstock Windchimes · Books
· Bird Houses · Nature Gifts
...and MORE!
Tues. - Sat. 10-6; Thurs. 10-8 Sun. 10-4; Mon. Closed
WILD BIRD COUNTRY
10 Amboy Ave. · Metuchen
908/549-5250 2 blocks west of Rt. 1
$2.00 Off on the purchase of $20.00 or more
Not valid with any other offer. Coupon expires 6/26/94.
$2.00 Off on the purchase of any Bird Bath or Bird House
Not valid with any other offer. Coupon expires 6/26/94.
FORBES

In the Quaint Village of North Branch...
North Branch General Store & Deli
The Grand Re-Opening of Their Attached Old Fashioned Ice Cream Parlour
Now Open
Featuring Thomas Sweet Ice Cream & Serving Welch Farms, Yogurts & Soft Ice Cream
Outside & Inside Seating
Soft Ice Cream & Yogurt Special
Buy One — Get One FREE
1037 Hwy. 28 North Branch
with this ad Good 'til June 30th
Open 7 Days 725-7358

DINING OUT

Royal treatment

Raagini's is serving up delicious Indian cuisine in Mountainside

Raagini is a Hindi word meaning many different things, said co-owner Harmesh Mittal, who operates the new fine dining Indian restaurant in Mountainside with his manager, Sanjay Gupta.

"Classical Indian melody," or "most beautiful woman with poise, elegance, power, valor and kindness" are two definitions offered, the latter being a tribute to colorful women in Indian history as opposed to men.

"We chose to do it differently," said Mr. Mittal who explained that most Indian restaurants are named after colorful men in history. "I don't like to follow the run-of-the-mill."

AUGUSTO F. MENEZES/WEEKENDPLUS

Co-owner Sanjay Gupta, general manager Firoz Buhariwala and staff welcome you to their new Indian restaurant, Raagini, in Mountainside.

At Raagini, you will see Mr. Mittal and Mr. Gupta have done it differently. The first thing you notice is the glass-enclosed Tandoor "kitchen" where you can watch Chef K. Bakshi bake naan, the traditional Indian bread, in the clay ovens.

Just opened in May, the 130-seat restaurant is extravagantly laid out. Traditional colored-glass lanterns hang from tall ceilings, tables donning deep red tablecloths accent the traditional Indian colors of purple, red, sea green and orange seen in the carpet and details throughout the restaurant.

As with the blend of colors and culture, Raagini's menu lists classical dishes which are meant to be mixed and shared — the traditional Indian style of eating. Appetizers ($3.95-8.95), such as the vegetable samosa, crisp pastry filled with potatoes, peas and fresh spices and the pakoras, fritters of vegetables or cheese, are served warm on an angithi — a brass serving dish set on top a small flame to keep warm. Tandoor Nawaazi, or Indian grill, items, ranging from $11.95-16.95, can be appetizers as well as entrees. Seafood, chicken, lamb and a wide variety of vegetarian delicacies are prepared by Chef Bakshi, who has cooked for five-star hotels in India.

While Mittal says one must order the raiti (a yogurt side dish prepared with cucumber, potatoes or mint lentils) with your food, he stresses Raagini's cuisine is not spicy. However, any item with "vindaloo" connotes a little heat. With a day's notice, the chef will make every effort to prepare a non-menu dish at your request.

RAAGINI 1085 Route 22 East, Mountainside. (908) 789-9777.

This column is intended to inform readers about dining opportunities in the area. It is not a review.

...or dine in

Raagini's recipe for Murgh-e-Makhani (or "Chicken Delight")

Ingredients (for six)

•3 lbs. boneless, skinned chicken •1 T. plain yogurt •1 tsp. salt •1 T. lemon juice •½ tsp. garam masala (available in Indian food stores) •1 cup cream •½ cup tomato paste •2 T. ginger-garlic paste •another ½ tsp. salt •coriander leaves and sliced almonds for garnish

Preparation:

Mix yogurt, lemon juice, 1 tsp. salt and masala. Cut chicken into pieces and marinate for one hour. Skewer chicken and grill for about 10 minutes or until done. In a pan combine cream, tomato paste, ginger-garlic paste and ½ tsp. salt. Cook over medium heat for about 5 minutes. Add chicken. Cook another 5 minutes. Garnish with coriander leaves and chopped almonds.

Side orders

The Exchange Restaurant on Route 202-206 North in Bridgewater will host a Beer Festival featuring 20 gourmet beers from micro breweries and a 250-pound pig roast Saturday, June 11 from 2-7 p.m. Ticket prices are $20 in advance and $25 at the door.

* * *

Rackley's in Piscataway is celebrating its 5th anniversary with a $10.95 full rack of ribs special.

Club New York at 624 Westfield Ave., Elizabeth, is now open. Formerly Evelyn's Seafood Restaurant, it is an upscale club and 100-seat restaurant featuring Italian cuisine. (908) 354-8887.

* * *

Cokesbury Inn, 69 Main St. Lebanon, serves an all-you-can-eat Sunday Brunch for $10.95 from 10:30 a.m.-2 p.m. (908)236-2992.

* * *

Coach N Paddock, Route 78, Exit 12, 4 miles west of Clinton, has great dance music every Friday night. June 10 features Jim Hoffman's Encore and June 17, Elefante & Greene. Join us for Father's Day Champagne Brunch Sunday, June 19. 735-7889.

* * *

Christofer's Ristorante is in the heart of Edison at 475 Old Post Road. It now features a buffet Tuesday and Wednesday from 5-8:30 p.m. for $9.95. It's all you can eat! Dishes include pasta, chicken, Italian specialties, mussels/clams. Lunch is also being served from 11:30 a.m.-2 p.m. Prices range from $2.50-$7.95. 248-8180.

* * *

Nordstrom's three restaurants offer a variety of dining while at the Menlo Park Mall. The different locations are: the espresso bar in the court on the first floor; the Pub on the first floor behind the men's department; the Garden Court Restaurant on two; and Cafe Nordstrom on three. 603-5000.

* * *

Pizza Colore at 3417 Route 27, Franklin Town Center in Franklin Park is celebrating its grand opening at this new location. It offers delivery (limited radius); pizza is prepared on woodburning oven. 422-6600.

* * *

Bucky's at 609 E. Main St., Bridgewater, offers an Italian/American/Chinese luncheon buffet every Monday-Friday from 11:30 a.m.-2 p.m. ... all you can for $5.25.

O'CONNORS
BEEF 'N ALE HOUSE
708 Mountain Blvd. • Watchung, NJ
(908)755-2565
Central Jersey's
FAVORITE STEAK HOUSE!
Treat Dad To Our Famous Father's Day
SUNDAY BUFFET BRUNCH 10:30 - 2 PM
Featuring an extensive array of foods from fresh omelettes to fresh baked goods, hot casseroles, fruits, juices, desserts & much more!
$12.95 ADULTS $8.95 SENIORS
$4.95 CHILDREN (4-12yrs.) Under 3 Years FREE
Call For Reservations
OR
Featuring Our Famous
Prime Rib Dinner
Including Jersey's Finest Salad & Bread Bar
Featuring Over 50 Items!
Or select from our regular menu
12:00 - 9:00 pm
Early Bird Special
Mon-Fri 4:30-6; Sat 4-5:30
8 oz. Prime Rib w/Salad Bar & Potato
$7.95
RETAIL BUTCHER SHOPPE & DELI
OPEN 9:00 am daily
For all your Father's Day & Graduation Day Picnics
Special Occasions or Wedding Banquets Available

Michael Anthony's
FINE NORTHERN ITALIAN CUISINE
Lunch & Dinner Served Daily
11 AM - 3 PM Reservation Only
Dinner served 3 PM - 9:30 PM
Mon - Thurs
Fri - 3 PM - 10 PM
Sat - 5 PM - 10 PM
(Reservations suggested)
Sun - Private parties only.
"Complimentary Entree" With purchase of 3 Dinner Entrees of equal or greater value.
(Valid for partys of 4 or more & this ad · Offer expires 8/31/94)
Off premises catering available.
2243 Hamilton Blvd. So. Plainfield, NJ 07080
(908) 757-6685
5/26/94

CRYAN'S
PUBLIC HOUSE
BAR AND RESTAURANT

Happy Hour
RAW BAR
Wednesdays & Fridays
INCLUDES: Steamers, Oysters, Peel & Eat Shrimp

Lobster Fest

Dinner
EVERY DAY
20 oz. Maine Lobster $9.95
Stuffed Lobster $11.95

1270 Rt. 28 North Branch, NJ • 908-722-1113

Headquarters Cafe
COMEDY CLUB

Appearing June 11th
Barbara Miller
Sarah Helms

Comedy Every Saturday
8:00pm Dinner & Show, 10:15 Show
$7.00 Cover
2 for 1 Comedy Nite With this ad

HEADQUARTERS CAFE
229 William Street • Piscataway
908-752-1240 • FAX 725-5354
Hot Line Ticket Info 752-6611

BUCKY'S
Restaurant
WEDNESDAY is...
Parmigiana Night
Your Choice of Chicken, Shrimp, Veal or Eggplant alone or in any combination
$8.95
includes salad, bread & butter, and side pasta
609 East Main Street
Bridgewater • 722-4180

Valentino's
Ristorante • Cafe
1982 Washington Valley Road
Squire Corner Mall, Martinsville
(Corner of Chimney Rock Rd.)
(908) 271-0440

2 FOR 1
Buy Any Entree of your choice & Get 2nd one FREE, choosing from Chicken, Veal or Pasta
Valid Sun., Mon., Tues. Nights
Must Present Ad • Take out orders not included • EXP. 6-30-94

WEDDINGS

The Pavilion
A FINE CATERING FACILITY

The Revival of Culinary Excellence

A wedding celebration held at the Pavilion instantly transforms itself into a grand revival of culinary excellence. Your special day is our ONE and only concern.

We cater to only ONE wedding at a time.

You'll enjoy a most memorable atmosphere at The Pavilion.

Dine from an impressive selection of innovative American Continental cuisine served in our elegant banquet room. Or, if you prefer, our executive chef can design a menu that reflects your peculiar tastes. Let us set the stage for a most memorable experience for all.

70 Middlesex Ave. • Metuchen
908-494-7779
owned and operated by Metuchen Lodge 1914 B.P.O.E.

Your Special Day is our ONE and only concern.

HERB PATULLO'S
Greenhouse Restaurant
1 North Vosseller Ave., Bound Brook • 356-2692, 356-9888

SERVING LUNCH & DINNER
4 Rooms Available For Banquets For 25-150 People

- Weddings
- Bridal Showers
- Birthdays
- Anniversaries
- Class Reunions
- Retirements

BANQUET PACKAGES AVAILABLE

FRIDAY & SATURDAY NITES IN JUNE
ART & FABULOUS FEMALE VOCALIST WILLIE

Salsa's
GOURMET MEXICAN

Great Mexican Cuisine
- Casual Dining at reasonable prices.
- Private Parties Available in family oriented, casual atmosphere.

DINE-IN
TAKE-OUT
FREE DELIVERY

10% OFF ALL MEALS
with this coupon

Chester Springs Shopping Center
Rt. 206 • Chester
908/879-9500

TIJUANA TACO
MEXICAN FAMILY RESTAURANT

Mon. thru Thurs.
Kids Eat For 99¢
Mon.- Wed
Reduced Prices
- Animal Characters • Balloons
- Children's Menu • Birthday Parties
- GREAT MARGARITAS

Coupon
BUY ONE ENTREE At Reg. Price GET 2ND ENTREE 1/2 PRICE
Equal or Lesser Value
Not to be combined with any other offer. 1 coupon per table
Exp. 6/23/94
FN Valid Mon. thru Thurs.

Rt. 22 West, North Plainfield (908) 755-4400
(Corner West End Ave. & Rt. 22 West) Major Credit Cards Accepted

---

The BARGE RESTAURANT

Father's Day Special

- Saute Softshell Crabs
- Prime Ribs of Beef
- Swordfish
- Norwegian Salmon

$15.95
(includes Soup, Salad & Potato)

Regular Menu Available
Children's Menu

201 Front St., Perth Amboy
On The Waterfront • Intimate Cocktail Lounge
(908) 422-3000
Major Credit Cards Accepted

Twin Lobsters $16.95

SPECIALS

Tuesdays Only	Sunday Thru Thursday Nights	Monday & Thursday Nights	Every Tuesday
SPECIAL TO-GO ORDERS $10.95 Large Rack Ribs	KIDS EAT FREE *One dining adult per child*	ALL YOU CAN EAT RIBS	STEAK NITE $9.95 22 oz.

SAVE $5.00
On Two Adult Menu Entrees
Not Redeemable on lunch. Only One Coupon Per Visit
Cannot be used with in-house specials. Expires 6/30/94

RACKLEY'S
we ain't just ribs
1776 South Washington Avenue, Piscataway 463-1000

ON THE MARK...
Restaurant & Deli

FAMILY RESTAURANT
Serving Good
Old-Fashioned American Food

EAT IN OR TAKE OUT

NEW YORK DELI
Delicious Salads and Overstuffed Sandwiches

BREAKFAST
Egg Dishes, Belgian Waffles, Pancakes, French Toast & more!

CATERING • PARTIES

NOW OPEN FOR DINNER
Thursday & Friday Nights

67 West Main Street • Somerville
725-1919 Order by Fax 725-2230

Caffé Piancone
"Today's Innovation, Tomorrow's Tradition"

NEW! Our Latest Innovation!
SPECTACULAR SUNDAY BRUNCH! 11:30 to 2:30
BRING THE FAMILY!

ADULTS	$12.95
CHILDREN	$ 7.95 under 12

PRICES DO NOT INCLUDE TAX & GRATUITY

- OMELETTE STATION W/CONDIMENTS
- CARVING STATION • SALAD STATION
- FRUIT & CHEESE STATION
- LARGE VARIETY OF HOT & COLD ENTREES

COUPON

SUNDAY THRU THURSDAY
COUPLES NITE!!!
TREAT ANOTHER COUPLE TO DINNER FREE
PURCHASE YOUR TWO ENTREES AND RECEIVE THEIR TWO ENTREES
F R E E
WE WILL DEDUCT THE TWO ENTREES OF LESSER VALUE FROM YOUR CHECK
A Gratuity of 15% Will Be Added To Your Bill Before Deductions
Expires 6 30 94 FORBES

2991 Hamilton Blvd., So. Plainfield (Off Rt. 287) • 908-561-2722

Cafe Repetti
Perfectly Planned
Banquet Packages
Available For All Occasions

Starting at $13.95 per person
(Min. 40 guests)

Magnificent Weddings & Delightful Dining Events are Created in the Garden Room

- 5 ½ Hrs. Open Bar
- Floral Arrangements
- 1 Hr. Unlimited Hot & Cold Hors D' Oeuvres
- Candelabra
- Champagne Toast
- 7 Course Dinner
- 3-Tier Wedding Cake

Package Starts at
$35.95 per person

Min. 100 guests. For less than 100, call our banquet Department to tailor a package to suit your needs

1st Place Award For Banquet Catering by NJRA
★★★ - The Star Ledger (Friday May 14, 1993)

572 Boulevard • Kenilworth • (908) 276-7775

RED DOOR Grille
The Ultimate Italian Grille
500 West Camplain Rd., Manville
Call 722-DOOR or 722-3667

ON/OFF PREMISE CATERING · HOMEMADE PASTAS · CREATIVE ITALIAN SPECIALTIES · FRESH SEAFOOD

OAK TREE FARMS
Farm Fresh Country Market

PHONE ORDERS GLADLY ACCEPTED
WE ACCEPT CREDIT CARDS

PRODUCE	MEAT	DELI	DAIRY
Nectarines 49¢ lb.	Boneless Sirloin Steak $2.99 lb.	Patriot Cooked Ham $1.99 lb.	Milk 2% $2.09 Gal.
Peaches 39¢ lb.	Boneless Short Ribs of Beef $2.49 lb.	Our Roast Pork $3.99 lb.	Large Eggs 79¢ Doz.
Plums 49¢ lb.	Center Cut Pork Chops $2.49 lb.	Healthy Choice Chicken or Turkey $4.99 lb.	Land O Lakes Spread 99¢ lb.
Broccoli 89¢ lb.	Chuck Chop Meat $1.69 3 lbs or more	Dairy American Cheese $1.99 lb.	Philadelphia Cream Cheese 99¢ 18 oz.

We Accept Food Stamps and Credit Cards.
STORE HOURS: Mon.-Fri. 9-8PM • Sat. 8-6PM • Sun.8-4PM
We Reserve The Right to Limit Quantity

(908)-755-3663 Oak Tree Road • South Plainfield • Next To Drug Fair
SALE GOOD JUNE 9-JUNE 12

Take Dad to the Fights & Save!

FATHER'S DAY SUNDAY JUNE 19

Couples Are Only $39.95
(plus tax) *Savings of almost $24!*

Children (12 & under)
Are Only $19.95
(plus tax)

Inside our magnificent castle, you'll feast on a four-course dinner, see spectacular pageantry, dramatic horsemanship, dangerous swordplay and experience an authentic jousting tournament.

May not be combined with any other offer. Not valid with or for gift certificates. Valid only at Lyndhurst Castle on June 19, 1994.

Reservations: 201-933-2220 or 800-828-2945

Tickets also available at TicketMaster 201-507-8900 at Scott's Record Shops and Sound-A-Rama

Medieval Times®
DINNER & TOURNAMENT

149 Polito Avenue, Lyndhurst, NJ
Free Parking. Route 3 to 17 South. One mile west of Giants Stadium.

© Medieval Times Dinner & Tournament

THE EXCHANGE BEER FESTIVAL

THIS SATURDAY JUNE 11 2-7PM

"Under The Tent"
- 20 Gourmet Beers From Micro Breweries
- 250 lb. Pig Roast

$20 Advance Tickets • $25 At The Door

THE EXCHANGE
645 Rt. 202/206 • Bridgewater • 526-7090

$8.00 OFF YOUR DINNER CHECK
With purchase of any 2 entrees
Sun.-Fri. only
Expires July 31, 1994
Not available on takeout

All Entrees $3.50
All ¼ lb. Sandwiches $2.50
tax included

Hey Ma...

"What's In the Ice Box?"

Meals to Go

For the Week of June 13, 1994

Mon.	Roast Beef w/Mashed Potatoes (or) Fettuccini w/Tomato & Fennel
Tues.	Beef w/Rosemary & Orange (or) Shrimp Hoisin
Wed.	Eggplant & Sausage Casserole (or) Seafood Stew
Thurs.	Lamb Roll Continental (or) Tuna Stuffed Shells
Fri.	Chicken Cacciatore (or) Eggplant Parmesan

Chefs Salad — Large $3.50/Small $2.50

62 W. Main St., Somerville 722-8782

Congratulations Grads

DINNER IS ON US!

Book Your Reservations Now At Cheers For Your Graduation Celebration

Graduate Recieves A...

FREE DINNER

With Purchase of 3 Regular Price Dinners Of Equal Or Greater Value. Offer Expires 6/30/94.

SEAFOOD FESTIVAL NOW ON!

FAMOUS 24 oz. PRIME RIB-EYE STEAK $9.95
Cheers STEAK & SEAFOOD
426 E. Main St., Bound Brook, 908-356-0189
Additional Parking Courtesy Archie's Men's Shop
Open 7 Days • Banquet Rooms

Nothing But The Best For Dad!
OPEN 2PM

DAD EATS FREE!

SATURDAY & SUNDAY JUNE 18 & 19

Free Entree With Purchase of 3 Regular Price Dinners Of Equal Or Greater Value

FAMOUS 24 oz. PRIME RIB-EYE STEAK $9.95
Cheers STEAK & SEAFOOD
426 E. Main St., Bound Brook, 908-356-0189
Additional Parking Courtesy Archie's Men's Shop
Open 7 Days • Banquet Rooms

Dance to the Sound of our Live Bands

Every Friday Night

June 10th - Jim Hoffman's Encore
June 17th - Elefante & Greene

COACH N' PADDOCK

Open 7 Days

(908) 735-7889

• Lunch • Dinner • Cocktails
• Weddings • Banquets • Parties for All Occasions
86 Rt. 173, Hampton (4 mi. West of Clinton)

BOBBY & MARY'S

Weekend Dinner Specials

- **Prime Rib** $12.95
- **Shrimp Scampi Over Rice** $11.95

Specials Include Soup, Salad, Entree, Coffee/Tea & Dessert

Country Western Night - Tuesdays - 7pm-11pm

318 William St., Piscataway - 752-4474

FEED A HERD OF PARTY ANIMALS.

Make your bash a smash with a Subway Party Sub or Party Platter.
You tell us how long you want your Party Sub — and we'll make it.

BOUND BROOK SUBWAY

across from EFFINGERS Sporting Goods

(908) 627-0065

SUBWAY

$5.00 OFF

any 3ft+ Party Sub or Party Platter

BOUND BROOK SUBWAY
(908)627-0065

SUBWAY

offer expires 9-15-94

A Great Place For A Casual Meal

Ebbets "Crossings" Neighborhood Grill & Tavern

Happy Father's Day June 19

Bring Him here for a Great Meal and Super Drinks.

Adult Dining Upstairs - Live Entertainment

Fridays & Saturdays: The Bad Clams, John Caine & Guitarist, Larry Barbee

Rt. 523 (Main Street) •,Whitehouse Station

534-4611

AFFORDABLE ALA CARTE FAMILY RESTAURANT

SNUFFY'S The Famous STEAK HOUSE — KNOWN FOR GENERATIONS

6 EARLY BIRD SPECIALS (Weekdays 4-6 PM)	FROM	$5.95
6 EXPRESS SUPER LUNCHES		$4.95
CHILDRENS DINNERS		$1.95
6 DAILY SPECIALS	FROM	$6.95

VIEWING THE WATCHUNG MTS. FOR WEDDING DREAMS
Fantasia RENAISSANCE
OFF 22 · SCOTCH PLAINS · 322-7726

WEDDING DREAMS COME TRUE...

FROM $34.95

- 5 ½ hour Open Bar
- Hot & Cold Hors D'oeuvres
- 7 Course Dinner · Wedding Cake
- Flowers and Candleabra
- Flaming Jubilee Show
- Banquet Rooms For All Occasions

All Platters Include Appetizer Salad Bar

Elegant Father's Day Buffet

Chef Carved · Turkey, Prime Ribs, Lamb
Shrimp & Clams · Viennesse Table · Fresh Fruit

RESERVE EARLY $19.95 per person

Free Birthday or Anniversary Cake with Dinner Reservations.

Easy Access From Rts. 78 & 287 — **908-322-7726** — *Park & Mountain Ave., Scotch Plains* — *Elegant Marble Staircases*

Introductions

Central New Jersey's Best Choice For Meeting Someone Close To Home

1004
60-Plus

60 plus is part of Forbes Newspapers' Introductions. It is intended for use by people looking for other people with whom to establish relationships. For more information please call 1-800-559-9495.

I'D LOVE TO MEET MR. RIGHT!
American widow seeking male companion between ages of 60-70. I love dancing, the beach, long walks, good dinners, and going to the movies. Write me a letter and let's talk...I would love to meet you!
THIS ADVERTISER HAS ALSO CHOSEN TO RECEIVE MAIL. PLEASE SEND LETTER AND PHOTO TO: INTRODUCTIONS BOX 4724, FORBES NEWSPAPERS, PO BOX 699, SOMERVILLE, NJ 08876.

LINEAR DIVORCED WHITE FEMALE—
Late 50's, active, employed, seeking **single divorced white female (linear only)** in Metuchen or Edison, but not confined to that area. Interested in fitness exercising, crafts, flea marketing, day excursions, movies, local theater and general socializing. Please call Ext. 4300.

SINGLE, WHITE, WIDOWED FEMALE
Middle 60's, interested in SWM, middle 60's, who likes old movies, good cooking, bus trips, dancing, long walks, car rides or just hanging out. Ext. 4574.
THIS ADVERTISER HAS CHOSEN TO RECEIVE MAIL. PLEASE SEND LETTER AND PHOTO TO: INTRODUCTIONS BOX 4574, FORBES NEWSPAPERS, PO BOX 699, SOMERVILLE, NJ 08876.

1005
Business Contacts

----CLIP AND SAVE-----
TAPE THIS AD TO YOUR COMPUTER
I am a PC expert ready and willing to help you w/ your computer problems. I can help decide which computer and software is best for you! Call today. **PLEASE CALL EXT. 4591.**

Business Contacts is a new classification and is part of Forbes Newspapers' Introductions. It is intended for use by people looking for other people with whom to discuss business. For more info please call 1-800-559-9495.

WHITE MALE—
Seeking female partner with experience in craft marketing to work with serious artist/wood worker. Making and selling high end crafts and custom children's furniture.
THIS ADVERTISER HAS CHOSEN TO RECEIVE MAIL. PLEASE SEND LETTER AND PHOTO TO: INTRODUCTIONS BOX 4923, FORBES NEWSPAPERS, PO BOX 699, SOMERVILLE, NJ 08876.

1006
Exercise Partners

Exercise Partners is part of Forbes Newspapers' Introductions. It is intended for use by people looking for other people with whom to exercise or play sports. For more information please call 1-800-559-9495.

EXERCISE/SPORTS PARTNER—
Seeking a single/w female-athletic, petite 23-30, who enjoys the following; outdoor sports, tennis, golf, biking, fishing, camping, wave runners with a slim, honest, non-smoking SWM 34.
THIS ADVERTISER HAS CHOSEN TO RECEIVE MAIL ONLY. PLEASE SEND LETTER AND PHOTO TO: INTRODUCTIONS BOX 4737, FORBES NEWSPAPERS, PO BOX 699, SOMERVILLE, NJ 08876.

SEEKING WOMAN OVER 30 TO PLAY IN NEWLY FORMED DIVISION OF EST. SOCCER LEAGUE. League starts in June. No soccer exp. req. but must have strong commitment to team. Please call Ext. 4855.

1007
Game Players & Hobbyists

ATTENTION: PENTE PLAYERS!
Yes...this is not a misprint. There are so few of us. If you play Pente or anyone you know of plays Pente-please give me a call. (P.S. Robin Thompson, if you read this, please call!) Please reply ext. 4173.

Game Players & Hobbyists is part of Forbes Newspapers' Introductions. It is intended for use by people looking for other people with whom to play games or enjoy Hobbies. For more information please call 1-800-559-9495.

PENTE IS ACTUALLY A DERIVATIVE FOA MUCH OLDER GAME. But then if you play "Go" you already know that. Iam a low level player, but I love the game. if you would like to play near Somerville please call ext.4793

1008
Hobbyists

BROTHERS & SISTERS
Hey now are you missing Jerry. I am. I'm in search of fellow heads to exchange tapes and stories. Please reply to ext. 4947

BOATLESS—
Neophyte boatman with lots of USPS classroom training, but no practical experience will help you maintain or operate your power boat in return for experience. **Please respond to ext. 4819.**

1009
Traveling Companions

HI SWF— 52 taking an early retirement to get out of the "THE RAT RACE". I am slim attractive, personable and easy going- adventurous and affectionate as well. Want to travel the US with a fun loving and decent male who has a great desire to do the same. Female responses are welcome-strictly on a friendship basis. Please reply to Ext. 4539.
THIS ADVERTISER HAS ALSO CHOSEN TO RECEIVE MAIL. PLEASE SEND LETTER AND PHOTO TO: INTRODUCTIONS BOX 4539, FORBES NEWSPAPERS, PO BOX 699, SOMERVILLE, NJ 08876.

Traveling Companions is part of Forbes Newspapers' Introductions. It is intended for use by people looking for other people with whom to travel. For more information please call 1-800-559-9495.

1010
Introductions

1942 MODEL VINTAGE 4DR FAMILY SEDAN—
runs on regular fuel only, no additives required. Assembled overseas, imported into USA 1984, right hand drive but handles well on local roads. Well maintained and in excel. cond., all original equipment is still intact except for ashtrays and tip of radiator overflow hose. Paintwork worn a bit thin on roof and double headlights fitted. Usually parked at sports club, restaurants, theaters, movies, dancehalls, museums, around New York City, airport, ski areas & often in own garage in Edison area. Prev. ownership arrangements terminated due to dispute about garaging & operating conditions. If you are in the market for a reliable, high performance, good quality used vehicle by a reputable mfr., this fine example seeks a compatible slim 40-45ish nonsmoking Lady owner who would like to savor it and is prepared to invest sufficient TLC to keep it in tiptop running cond. in a LTR. Please don't reply if you think this ad should be in the used car section. Ext. 4546.

46 YR. OLD SWF—
Non-drinker, non-smoker, but not boring ISO a LTR with single or divorced white male who enjoys movies, dining, dancing, having fun and sharing new experiences. No game players, please. **RESPOND TO EXT. 4811.**

A NICE LADY-SWF
Bookworm, Good sense, at 44 would enjoy similar gentleman w/yesteryear manners, great conversations, classical quiet times. Required - a clear conscience and promises kept. Please call Ext. 4853.

A ONE WOMAN MAN— who could be a girl's best friend, SWM, 28, 5'7", 185lbs., good natured, down to earth, enjoys the shore, Rock & roll, outdoors, other varied interets, seeking SWF, down to earth, 26-34, with similar interest to get to know each other, Union co. area. Please call ext.4789

A TOUCH OF CLASS, A TOUCH OF BRASS!...
37 yr. old professional SJF. Independent, intelligent, sensual and pretty. Let's cook dinner together...go to the gym...or take in a movie. Are you bright, intuitive, adventurous, and have a good sense of humor? I'm looking for someone who is under 42 and is looking to build a friendship into a "real relationship". Please call call ext.4804

SEE NEXT PAGE

Try "Introductions"

Central New Jersey's Best Choice For Meeting People Close To Home

"Introductions" is a great way to meet that special someone, find a tennis partner, a fourth for bridge or another model train buff. Whatever your interests, you should be able to find someone to share them

- **Voice Extension Only — Your Ad Is Free**
- **To Receive Photos and Letters — Your Ad Will Cost $1.00/ Line Per Week. Add $4 for "This Advertiser" lines.**

Clip and Mail To: Forbes Classified, P.O. Box 699 Somerville, NJ 08876 Attn: Introductions

Name: _____

Address: _____

Phone Number: _____

Please Call 1-800-559-9495 With Any Questions

TO PLACE A FREE AD
1-800-559-9495

1. Take some time to write down some characteristics about yourself, and your preferences about the type of person you would like to meet.
2. You can place your FREE introductions ad just by calling 1-800-559-9495. Our specially-trained staff will help you. Any personal information we may request will be kept strictly confidential.
3. Deadline to place your FREE introductions ad is Friday by 5 pm. Your ad will run for six weeks and can be renewed at any time.
4. To retrieve your messages, call 1-900-226-1003 and follow the voice prompts for advertisers. The cost is $2.00 per minute.

CUSTOMER SERVICE: 1-800-559-9495

TO ANSWER AN AD
1-900-226-1003

$2 FOR THE FIRST MINUTE, $2 FOR EA. ADDTL. MINUTE

1. Note the extension numbers at the end of the ads you would liike to answer.
2. To respond by phone call 1-900-226-1003 from a Touch-Tone phone and follow the voice prompts and record your messages. The cost is $2.00 per minute. You must be 18 years or older to use this 900 line.

BOX RENTAL
For advertisers who would like the option of receiving mail responses in addition to voice responses, you can rent a mail box for $1 per line per week with an additional charge of $4 per week for "This Advertiser" lines. To respond by mail, look for ads that are specially marked in BOLD PRINT. Mail received for advertisers who have not requested mail boxes will not be forwarded.

Introductions is operated by Forbes Newspapers, 44 Veterans Memorial Dr. E., Somerville, NJ 08876. Forbes Newspapers' Introductions is a way to meet people, find a tennis partner, a fourth for bridge, or another classical music lover. Whatever your interests, you should be able to find someone to share them. Personal advertisements and voice mail messages may not contain language that is overtly sexual, suggestive and/or offensive to the general public. The Publisher reserves the right to reject any ad. This publication assumes no responsibility or liability for the content or reply of a personal advertisement. You must be 18 years or older to use this service.

Introductions

Central New Jersey's Best Choice For Meeting Someone Close To Home

ADVENTURESS, EQUESTRIENNE, FENCER, ARTIST OR "?" SOUGHT BY HANDSOME, CAPABLE, romantic, attentive, literate and often silly SWM(30) for the wild, deep, empowering, sweet, and (hopefully) long, ride sure to follow...**PLEASE REPLY TO EXT#4362.**

ALEXIS' MOM PLEASE CALL. OLIVIA'S DAD— We met in January in T.J. Max's, we talked of Montessori and of Alexis' birthday in August. **PLEASE RESPOND TO EXT. 4811.**

ALL AMERICAN SWM— Blond, blue eyes, 5'10, slim, neat, clean & honest. No drugs or drinking. Seeking attractive woman between 25-30 who believes one on one is the best way to a quality relationship. Also believes in Mom & Dad, pick-up trucks and puppies, apple pie and the 4th of July. Please call ext. 4935

ARE YOU A MAN GROWN WISER— through life's twists & turns, looking to truly share with someone--openness & honesty, playfulness & affection, going and doing and just being, sharing imagination and curiosity, learning from each other...Bright, well-educated, professional woman, 5'2", 110, previously married, pretty strawberry-blonde...Looking for kindred spirit/partner/friend. 40-55 to share peak times and mundane; a man who values trust and intimacy built over time as well as creativity, sensitivity, kindness and family. I love natures beauty, hiking, exploring new places and ideas, dancing, photography, movies, being home, time with friends. If non-smoker, trim, please answer. Please call ext. 4741. **This advertiser has also chosen to receive mail. Please send letter and photo to: Introductions, Box 4741, Forbes Newspapers, P.O. Box 699, Somerville, NJ 08876**

ARE YOU LOOKING FOR ONE GOOD SINGLE WHITE FEMALE?— Your search ends here if you are a tall SWM, 30-40 years old who enjoys dancing movies and dining out. ext. 4708.

ATTRACTIVE SWM, 35— Blond hair, blue-eyes, sexy, well built, good heart and full of laughs. Seeking attractive female who is honest, sensitive, caring and affectionate for possible LTR. Must like hugs!!! Ext. 4607.

ATTRACTIVE WHITE FEMALE— widow, 49, financially secure. A one to one relationship for a serious committment. Serious only. **This advertiser has chosen to receive mail. Please send letter and photo to: Introductions, Box 4949, Forbes Newspapers, P.O. Box 699, Somerville, NJ 08876**

BEGINNER COUNTRY & WESTERN DANCER— SWM, 42, seeks dance partner, experienced or virgin, 30-50 for hi-steppin' and friendship. **This advertiser has chosen to receive mail also. Please send letter and photo to: Box 4833, Forbes Newspapers, P.O. Box 699, Somerville, NJ, 08876.**

BORN AGAIN SWM— 31, attractive, good sense of humor, sincere with much to offer to the right woman, looking for attractive SWCF, 24-34, who puts God first. Must be honest, affectionate and likes having fun. Call if you're the special lady I'm looking for. **Please call ext. 4806.**

BROWN EYED GIRL— 26 seeks the same. Blue, Green, speckled eyes also welcome. I enjoy sunsets on the beach, softball, running, football, reading Maupin & King, movies, quiet evenings at home & my cat. I'd like to hear from A GWF 25-35 who enjoys this and more. For friendship or possible relationship. Please call Ext. 4535.

CARING, HONEST SWM— From Nantucket, 26, energetic, seeking WF who enjoys long walks, beaches or just a night out. Please reply ext. 4723.

COLLEGE GRAD 25-yr. old SJM who enjoys sports, music & movies & the shore seeking SJF, 20-25, with similar interests. Please call Extension 4328.

DBM— 38, 6'1", medium build, non-smoker, drug free looking for someone honest, caring and sincere. Race unimportant. Please respond to ext. 4829.

DEAR TALL, SMART, SINGLE AND HANDSOME, I'm a very attractive 37 year old tall, funloving redhead - adventurous and full of life. I like a man with a great sense of humor, rugged, down to earth, and must be financially secure. Someone who likes anything from fine dining to getting lost in the woods. If you're looking for Cindy Crawford, keep looking. If you're looking for a genuinely attractive sincere woman to have a relationship with please respond to ext 3604.

DF— 33, 5'9", pretty, Thick & voloupious, ISO B/HSM, 5'11" and over, Fit & handsome, 30-40, Must *like kids, dance clubs, party, beach, I am a social* drinker, you must be socially & financially secure. If this sounds good to you please call ext.4785

DHWF, BORN AGAIN— 37, 5'2", 135 lbs.; attractive, brown hair & eyes, professional, no children, sensitive, caring, affectionate, athletic, in good physical shape, committed, health conscious. I believe in traditional values and I basically enjoy the simple pleasures of life seeking 5'7"-6'2", white male, 33-41, broad shoulders, weight according to height, emotionally stable, financially secure, honest, sincere, attractive, considerate, in good health and good physical shape, non-smoker, free alcohol & disease. If you are unhappy or disgruntled and see the negative things in life, no need to respond. I like to laugh, life is too short. Are you willing to give 110% to a relationship? **Please call ext. 4822.**

DIVORCED FEMALE Big blue eyes, blonde, 40-something, pretty, nice, interesting life, hardworker, successful career and a good friend. Looking for an intelligent, kind, educated man for companionship and fun and whatever develops. Love black tie, the beach, boats, hikes, exploring, adventure, museums and Brigantine. Please call Ext. 3049.

DIVORCED WF, 42, seeking WM 40's who enjoys dinner, movies, walks, music & quiet evenings at home. **THIS ADVERTISER HAS CHOSEN TO RECEIVE MAIL ONLY. PLEASE SEND LETTER TO: INTRODUCTIONS BOX 4858; %FORBES NEWSPAPERS, P.O. BOX 699, SOMERVILLE, NJ 08876.**

DIVORCED WHITE FEMALE— 40, 5'5, blonde hair, brn. eyes, pleasant to the eye, physically & mentally. I am honest, secure, independent, witty & outgoing w/a great smile & sense of humor. Seeking handsome 5'10 to 6'2, fit, financially secure, S/DWM 40-46 who is confident, sensitive, romantic, honest & able to build a lasting relationship. Alcoholics, drug users, gambler & head gamers need not apply. **Please reply Ext. 4528.**

DIVORCED WHITE FEMALE 43, slim, attractive seeking single/divorced white male- 38-48, trim and good looking, who is phsically and emotionally free to build a relationship with the right women if he were to find her.. and also have time for fun, dancing, dining and just being with someone special. Please reply ext. 4166.

DIVORCED WHITE MALE 44, professional, 6', 180 lbs., Catholic, Seeking SWCF, 35-40, 5'2-5'6, good build, for serious relationship & whatever develops. Sense of humor a +, but must be attractive, outgoing & good conversationalist to enjoy movies, dining out & the occasional rainy day. Please no fanatics or people with little time on their hands. Please reply Ext. 4333.

DIVORCED WHITE MALE, 40— 5'8" very thin NS, clean-cut; good natured, most sincere, thoughtful and considerate, quiet yet personable gentleman; hard working professional. I'm a busy, family-oriented custodial father of two wonderful young children seeking a romantic relationship with a warm-hearted Single/Divorced White Female, 30's Union/Middlesex Co; sharing friendship, yours and my interests, family-style fun, and grown-up fun. Wouldn't it be romantic to begin our relationship by exchanging an enlightening introductory letter? **This advertiser has also chosen to receive mail. Please send letter and photo to: Introductions, Box 4739, Forbes Newspapers, P.O. Box 699, Somerville, NJ 08876**

DIVORCED WHITE MALE— 48, 5'10, fit. Enjoys all sports as participant & spectator. Appreciates the "simple things" in life. Believe in values & giving to others. Strong Catholic but not "Holy Roller Type". Interested in meeting attractive, fit F 35-48 who likes to chat & enjoy wide variety of activities. Please call Ext. 4854.

DIVORCED WHITE PROF. FEMALE— Pretty lady-looking for the right man to compliment me. If you like a spirited, intelligent, independent lady very family oriented, caring-giving, who ran the gamut from wife/Mom to Politician, comfortable in any setting. S/DWPM 40ish + call me & decide if we are compatible. Ext.4541.

DJPF— 45, youthful, NS, attractive, outgoing, creative, secure. Enjoys music, theatre, travel, outdoors ISO special JM for warm, loving, committed relationship. **Please call ext. 4807.**

DO WE HAVE ANYTHING IN COMMON? are you intrested in long rides, long walks, classical music, ethnic foods, different cultres, DWF, 5'6", med. build, 49, energentic, intelligent, sexy, with a good sense of humor, looking for a LTR, please call ext. 4796

It is the policy of this newspaper not to publish any personal advetisement that may be overtly sexual, suggestive and/or offensive to the general public. This service is intended solely for personal ads for singles who would like to establish a relationship with other singles.

DWF— in search of SDWM 6', trim, over 55, non-smoker and no drugs w/ a sense of humor, likes dancing and going to the movies. Ext 4646

DWM— *I am a warm, sincere and gentle man. I am* also friendly, intelligent and financially secure. I am 38, 5' tall and an adorable romantic. I've been married before, 7 yrs. ago, but to the wrong woman. I now know what my future wife is; you are feminine, conservative, educated and enjoy tropical travel and dining out. You are between the ages of 25-35 and take pride in your appearance. Kids O.K. since I love them. **Please respond to ext. 4820.**

DWM— tall, slim, active, professional, 40 plus. Caring romantic with many varied interests. Seeking 30-40 sensual romantic female, slim to average build with or without children. If you like candles and fireplaces please respond to ext. 4933. This advertiser has also optioned to receive mail Please send letter to: Introductions, Box 4933, Forbes Newspapers, P.O. Box 699, Somerville, NJ 08876

DWPF— 50, 5'7, Pretty, dk. hair, dk. eyed lady. Financially & emotionally secure, honest, fun loving, good sense of humor, socially active, enjoys the finer things life has to offer. Seeks M counterpart for same. Please call Ext. 4545.

EASY GOING MALE Hi! 35 yr. old white male, 5'9, 175. If you're like me, I'm seeking a fun and fantasy loving female, adventurer, age 21-45 who is attractive and very aggressive. Any companion status is OK. Must be open minded, sensual, sense of humor and enjoys being pampered. Must be discreet- like me. No drugs or head games. Please call ext. 4906. This advertiser has also chosen to receive mail. Mail to: Introductions, Box 4906, Forbes Newspapers, P.O. Box 699, Somerville, 08876

EDUCATOR— DWM, attentive, sincere, honest, 50's, 150lbs., 5'8", enjoys reading, travel, theatre & dining out., *Seeks a Slim, caring, understanding woman,* 45-55 yrs.old, to share time together & possible LTR. Please call ext.4769

FIT, WHITE, PROFESSIONAL MALE— 35, who likes children, coaching football and summer vacations; is seeling a special long-haired white or hispanic woman, S or D, for a long-term realtionship! Please reply ext. 4715.

FROM THE HEART— I writing this ad with the hope that it may catch the eye of a truly honest, sincere, physically fit, Asian, Hispanic or White female 38 or younger with no children. I am a warm caring companisate divorced white male, 5'9" 160 lbs with brown hair and blue eyes. My interest includes sports, classic cars, the beach, movies, plays, traveling, dining out and enjoying new experiences. I successfully operate my own business and desire to meet someone special to share my live with. Attributes that appeal to me include sensitivity, communication, a good sense of humor and willingness to spend quality time together which can lead to something long term. Please call ext. 4943. **THIS ADVERTISER HAS CHOSE TO RECEIVE MAIL. PLEASE RESPOND TO BOX 4943, FORBES NEWSPAPERS, p.O. BOX 699, SOMERVILLE, NJ 08876**

FROM UNION CO.

WIDOW, 49, 5'5", 110lbs., attractive, white, educated, fit, N/S, professional. Interests include the arts, sports, travel, learning & laughing, seeks successful, fit., attractive, prof., male, 48-58, for wholesome relationship, possible life-long happiness. This advertiser has chosen to recieve mail only. Please send note, phone, & photo (optional) to Introductions Box 4787, PO BOX 699, Somerville, NJ, 08876

GIGOLO 40ISH— Monogamous, verbose, jaded, self-centered, cruel, egotistical, grotesque, drunk and eclectic- earned type A personality- who is at times angered Impoverished DWM- artisan, smoker, recluse, secretive, non-supportive, denying-one-track-mind... who attempts no improvement, searching like female counterpart, 19-55; no children, affluent, obnoxious, financially secure, offensive, sensual, erudite, humorous, omnivorous- who can be manic, obsessive & seductive. **Craving smiles, cuddles, tenderness, therapy, romance, honesty, intimacy, recipes, Mozart & capuccino.** Sequel. (will use your credit card) in favor of superficial, long term contractual relationship. Knock Knee commitment. Adv. MORE. Feces happens. PS... No Lawyerettes, Cardboard professionals, Public servants, New Yorkers, drugs. ASAP. **PLEASE REPLY TO BOX 4767.**

GOOD LOOKING, COLLEGE DEGREED— DBPM (w/no children), 40, 5'9, 165 lbs. seeks a good woman to spend time with. I am sincere, honest, & considerate, & I look for that in others. I enjoy skiing, music, Sci-Fi, going to movies, dining out, dancing & good conversation. I also enjoy quiet times at home, watching movies while snuggling on the couch, w/ someone special. If you're a S/DF bet. 28-40 who is: fun loving, yet down to earth; have a healthy sense of humor; a nice disposition & appearance; honest, reliable, & emotionally secure; & believes that romance should begin with good friendship & shared values please give me a call right now. (NO smokers, drug users, or heavy drinkers, please.) Race is unimportant. I hope to hear from you soon. Please call Ext. 4544.

GWM— 37yr.s old, 5'8", 170 lbs., interests incld music, dance & fitness, ISO other GWM 28-40, This advertiser has chosen to recieve mail, Please write to Introductions Box.4791, PO Box 699, Somerville, NJ, 08876

HANDSOME ROMANTIC DWM— 37, 5'9", sensitive, NS enjoys outdoor activities, cuddling, dining, seeks petite, romantic, attractive SDWF, 27-38 for friendship, possibly more. Kids OK. **Please respond to ext.4832.**

HANDSOME, ATHLETIC, SUCCESSFUL SWM— Very good looking, intelligent, physically fit, financially secure, romantic, sincere, active, multi-faceted individual. Have many interests which include skiing, golf, tennis, outdoors, sports, music, fine dining, movies, quiet evenings and travel. In search of very attractive, trim, athletic 5'7" or less, NS female (30-39) who is affectionate, caring and enjoys sharing all that life has to offer. If you are looking for an LTR based on friendship, companionship, mutual respect and love with a clean-cut wonderful man, then **PLEASE CALL EXT. 4593.**

HANDSOME, WPM, 49 Upbeat, successful, trim and healthy. I'm happy, enjoy life and having fun. ISO WF counterpart for loving but discreet friendship. Please reply ext. 4716.

HONEST, HANDSOME, SINCERE, SHY DWM— 30, desires to meet woman for a very LTR. Very open to activities, life and enjoyments. Other than an honest desire for a caring man all I ask is that you're under 30, under 5'8" and under 140 lbs. **Please respond to ext. 4817.**

I AM A YOUNG, ENERGETIC GUY— 6'2", 28, looking for a partner for a long term relationship. My interests are dancing, hiking, traveling, movies, dinner parties; I love swimming. If you have the same hobbies, **please call ext. 4824.**

I AM AN HONEST, TRUSTWORTHY, KIND, CARING, GENEROUS PERSON I am creative, love all kinds of music, song, dance, hike, nature, gourmet cook. Seeking similar values in a divorced or widowed man 44-55 years old. Ext. 4736.

IF YOU ARE A SLENDER KOREAN FEMALE— 25 to 40 yrs, please repond to this ad. Nice-looking, athletic, 40ish DWM w/patience, passion and own home- would like to meet you for dating, friendship and maybe more. Please reply ext. 4719.

KNIGHT IN SHINING ARMOR—, all that is missing is my Fair Princess! 27 yr. SWM, financially stable, emotionally secure, seeks a SWF, 24-34 yrs. old, Medium to full-figured, who knows what she wants & doesn't want to play any games. You must enjoy the beach, spending time outdoors, being together, and building a lasting friendship that can possibly build into something more. Please call ext.4726

LOOK NO FURTHER— DWF, 41, 5'4", 125lbs., N/S, Living Somerset Co., Loves the outdoors, long walks, hiking, movies, dining out & more! Seeking a S/DWM, 41-50, N/S, with the same interests, who wants an honest and sincere relationship. PLease call ext.4786

LOOKING FOR A CO-PILOT— I am a divorced, white male, 60 years old. I am professional, own my own plane, very active, fit, & financially stable. An average man- no drinking or drugs, but I smoke. Seeking SINGLE WHITE FEMALE who is slim, 30-45 years old, who needs a nice emotional start in life and who likes to be spoiled and knows how to spoil in return. Must be level headed, like sports and sports cars, traveling, dining out, and quiet evenings. Sense of humor a must! Please call ext. 4014.

LOOKING FOR A GOOD-LOOKING FIRST MATE— I'm a DWM, professional boat capt. with additional time on my hands. Heavy built, like to cook, dine out and have intimate times. Looking for an older woman between the ages of 35-45 with large frame, also to share the same as I. So, if you like the water, fine dining and Victoria's Secret, give this captain a call and let's set off for a long-term voyage. **Please respond to ext. 4828.**

LOOKING TO SHARE A COMMITTED RELATIONSHIP— SWF, 40, sensitive, attractive, caring, down-to-earth who enjoys home life & life's little pleasures seeks SWMP gentleman to share a relationship based on trust, honesty, caring & sharing and who is comfortable in home life as well. I am truly serious about committing the time & effort to the right person. **Please respond to ext.4831.**

LOST IN NEW JERSEY— Recently transferred by a Co. in the Mid-west. SWM, 25, 5'11" blond hair, blue eyes, slim to medium build, good looking (will exchange photo). Looking for a female to help find my way out of this loneliness. I'm a well rounded individual. I enjoy country music to alternative music, skiing, camping, fishing, the Arts, exploring NYC. Seeking female for definate friendship or possible dating. A person whose personality & character are more attractive than her looks. Someone who knows how to cut loose and have fun and knows when to be serious. I appreciate sincerity, romance, kindness, sweetness, but what I respect and am attracted to most is a woman who is unafraid to be completely open & honest. Please call ext. 4930. This advertiser has also chosen to receive mail. Please send letter and photo to: Introductions, Box 4930, Forbes Newspapers, P.O. Box 699, Somerville, NJ.

FOR MORE INTRODUCTIONS SEE NEXT PAGE

Introductions

Central New Jersey's Best Choice For Meeting Someone Close To Home

MARRIAGE MINDED?
Want a child? I want a wife! Let's make a deal...Hardworking SWM, 28, very fit, 6'+. Very intelligent, suave looking, Prof. needs mousy Country Girl, Corporate Lady, or in-between, 19-29 or so, to share walks, movies, dinner, cuddling, beach, love (a business together?) Sacrificing for Bountiful life. Ext. 3926

NEVER HAD TIME TO HAVE CHILDREN? Looking for Warm-hearted, finacially stable, Wolud love a Millionaire, SWM, to be father of my two 2 1/2 yr. olds, Mid-40's, Must be DRUG FREE! Please call ext.4798

NEW AGE— SWM late 30's, strong,handsome, into New Age, mind, psychic, would like to hear from woman w/same interests. Please call ext. 4711. **THIS ADVERTISER HAS ALSO CHOSEN TO RECEIVE MAIL. PLEASE SEND LETTER & PHOTO TO: INTRODUCTIONS BOX 4711, Forbes Newspapers, PO Box 699, Somerville, NJ 08876.**

NEWLY GRADUATED MEDICAL CAREER—
Just graduated as an EKG technician. I'm a 23 yr. old, SWM, short blond hair, blue eyes, 5'11, 180 lbs. who doesn't get a chance to mingle due to school & work devotion. Formal Black Belt in Karate is in search of (marriage minded), single white college educated female, 20-26 who enjoys what I do (dancing, dining out, horseback riding & working out in gym). Cannot dial the 900 number for message retrieval so please let's exchange photos and letters. (Medical career college educated & brunettes would be a plus.) (LETTERS & PHOTO ARE PREFERRED BY ADVERTISER.)
THIS ADVERTISER HAS ALSO CHOSEN TO RECEIVE MAIL. PLEASE SEND LETTER AND PHOTO TO: INTRODUCTIONS BOX 4910, FORBES NEWSPAPERS, PO BOX 699, SOMERVILLE, NJ 08876.

NICE GUY
5'9", 160 lbs., **I enjoy the simple things in life; ice cream cones, movies, good conversation, good books, great dinners, dancing and good laughs. I'm a WSM, responsible, non-drinker, financially secure, with a wicked sense of humor. I would like to meet someone who is comfortable with themself, "pretty-plain-jane", 35-45 years old, 5'7" & under, no little kids, and SLENDER build, moderate drinker, non/light-smoker, easy-going, intelligent, compassionate, strong- (but not domineering) and feminine. Not looking for a one night stand but a serious contender. Lv. phone number & I'll call you back! (Bridgewater area, please.) Reply ext. 4170.**

NO FALSE ADVERTISING— Very pretty, slim, DJPF, 49, 5'8", good-hearted, sensitive, cuddly, fun, down-to-earth with traditional values seeks male counterpart with varied interests for long-term sharing. **Please respond to ext. 4826.**

ONE AVERAGE POOR BOY— 140 Lbs., 5'10", Brown hair/eyes, 40's, SWM, who is working on old motorhome to go camping & fishes when his kids come visit this summer. Would like to meet average, friendly, slim, goofy girl, who looks good in a Baseball cap for friendship, Companionship. Bookworm & Tomgirls welcome. Please call ext. 4767

PRETTY DJF
5'5" slender intelligent, nurturing & aesthetic. Seeking attractive, cultured, financially secure male, 55-65 for caring, long lasting relationship. Ext. 4955.

ROMANTIC SECURE CAPICORN— WM, 215 lbs., 5' 10, brown hair & eyes, healthy, adventourous, with good looks and personality. Bored! Seeking female, 30-45 plus or minus, average height and weight, plus or minus, with or without baggage with a plus for discreet friendship. Day or evening, day a plus. Must like hugs and kisses for a plus. Please call ext. 4948.

SBM— 35, 5'8", 155 lbs., ISO SF, 21-35, Children OK!, I enjoy staying home or going out to dinner, dance clubs, parties, beach, the simple things in life. Please call ext.4794

SEEKING AFFECTIONATE, PLAYFUL WOMAN—
Single-parent father, DWCM 47, 5'9", stocky but dieting. I am looking for a woman who is sincere, social drinker for LTR. Please reply ext. 4645.

SEEKING ATTRACTIVE S/DW FEMALE—
Who is petite, slim, outgoing and 22-30 years old. I am a SWM 34, 5'8", 140lbs, with brown hair. I am honest, caring, generous and enjoy the beach, outdoors, travel, comedy clubs, and movies.
THIS ADVERTISER HAS CHOSEN TO RECEIVE MAIL ONLY. PLEASE SEND LETTER AND PHOTO TO: INTRODUCTIONS BOX 4734, FORBES NEWSPAPERS, PO BOX 699, SOMERVILLE, NJ 08876.

SEEKING JERSEY GIRL— 27-34, Sensitive, good hearted, down to earth, SWM, 28, 5'7", 180 lbs., shy, talkative, enjoys the simple things in life, beach, broadwalk, outdoors, skiing, travel, romance, picnics, going out or movies at home. Prefer close to Roselle Park, please call ext.4797

SEEKING SPECIAL MAN— Attracive DWF, 44, w/ blond hair & green eyes, 5'7", 125lbs., looking for an affectionate, honest, N/S, gentleman, 45-55 w/a good sense of humor, for LTR. I enjoy movies, cooking in & dining out, music & quiet times, If you would like to talk please call me at ext. 4799

SINGLE BLACK FEMALE LOOKING FOR NO ONE IN PARTICULAR— 25, 5'5, Exotic dancer, ISO someone who is interesting & likes to go out & have fun. If this is you just give me a call at Ext. 4547.

SINGLE CHINESE FEMALE— 25 yrs. 5'8" attractive, brown eyes, black hair, caring, affectionate, conscious, also athletic, in good physical shape. BS degree. Seeking 5'9" to 6'2" Prof., educated white male, 27-33 yrs. old, emotionally stable, financelly secure, honest, sincere, considerate in good health, good physical shape, non-smoker & alcholic and disease free. American citizen. Please call ext. 4944. **THIS ADVERTISER HAS CHOSEN TO RECEIVE MAIL. PLEASE SEND LETTER & PHOTO TO BOX 4944, FORBES NEWSPAPERS, P.O. BOX 699, SOMERVILLE, NJ 08876**

SINGLE FEMALE ASIAN
35 years old, 5'3", attractive, sincere, loving, caring, business-minded. Looking for attractive male- 33-40 years old- any race, with same interests for LTR. No games please. Please reply ext. 4733.

SINGLE WHITE FEMALE
very attractive, 30, 110 lbs., 5'5 w/1 child, non-smoker, non-drug user, sincere, honest, organized & neat, secure about myself, Wishing to meet SWM, must be very attractive, 28-36, 5'9"-6'1", in shape, 34 inch waist or small, 0-2 kids ok, non-smoker/drug user, honest, polite, not a slob or lazy, must be secure about yourself yet not self centered, for a meaningful relationship & possible marriage, if you fit all of the above, then please call ext.4294

SINGLE WHITE FEMALE—
25 yrs. old, 5', Brn. curly hair, Brn. eyes, 110 lbs. Affectionate, honest & outgoing w/good sense of humor. I enjoy anything from Comedy Clubs to picnics on the beach & skiing or just staying home & renting movies. Looking for SWM, mid 20's-early 30's w/a good heart, old fashion morals & good sense of humor. If seeking possible relationship please call Ext. 4818.

SINGLE WHITE MALE, 20
6'1", short brown hair, brown eyes. Workout every day, college student, humorous-yet romantic. ISO pretty, thin-yet shapely, SWF with a good personality, honest, communicates well, 18-33. Please reply ext. 4714.

SINGLE WHITE MALE—
25, Brn. hair, hazel eyes, slim, athletic, enjoys the little things, Sports, Beach, Books especially children. Seeking SWF w/similar interests. Please call Ext. 4540.

SINGLE WHITE MALE— 32, 6'2, 190 lbs. Good looking, honest w/good sense of humor. I like sports, the outdoors, movies, etc. ISO woman 28-38, attractive w/good sense of humor w/similar interests. If this is you. **This advertiser has chosen to receive mail also. Send letter &/or photo to: Ext. 3039 Introductions, Forbes Newspapers, P.O. Box 699, Somerville, NJ, 08876.**

SINGLE, BLACK, JAMAICAN FEMALE—
Divorced, 38 years old. I have been single for over 4 years and I am looking for a Black, single, Christian man. He must be in his 40-50, and love God and kids. I am looking for Mr. Right and I am very loving and kind. Please reply ext. 4720.

SOMERSET COUNTY BUSINESSMAN— DW, 45 yrs. old 6'1, 180 lbs. non smoker, non drinker with flexible hours to share with financially secure female. Please call Ext. 4942.

SPECIAL LADY WANTED—
This 48 DWPM is looking for a special woman. She should be between 35-55 and very open-minded and enjoy living an alternative lifestyle. I like all the regular activities, dining, dancing, etc. and all the activities NYC has to offer. She may be attached or unattached. I am disease and drug free in Somerset County. Ext. 4600.
THIS ADVERTISER HAS ALSO CHOSEN TO RECEIVE MAIL. PLEASE SEND LETTER TO: INTRODUCTIONS BOX 4600, FORBES NEWSPAPERS, P.O.BOX 699, SOMERVILLE, NJ 08876.

SPRING FEVER! 5'8", 45 yr. old DJM, prof., finacially secure and devoted Dad, seeking N/S, no drugs, fun loving, attractive S/DJF, 35-45 yr.old, for friendship/possible LTR. Kids ok!, PLease call ext.4790

STARLITE STARBRIGHT— WINTER DREAMS SEEKS SUMMER LOVE— SWJPM mid 40's 5'10, 165 lbs. ISO attractive, warm, affectionate, intelligent, generous, spontaneous, well proportioned independent woman w/inner beauty, thin to med. build, 34-43 give or take, for meaningful LTR. No Princesses please. Hold true to your Dreams tho' phantoms at best, no other goal is worthy the quest. I'm well educated, well mannered, a self-made man of merit. Must be adventurous & very affectionate. I'm willing to try anything once, except skydiving. Can we talk? Please Ext. 4779.

SWF— 33yr. old, 5'5", Brown hair & eyes, I enjoy the outdoors, dancing, going to the park, Horse-back riding, & dining out, ISO of SWM 30-40, who has the same interests as myself. This advertiser has chosen to recieve mail, please write to Introduction Box 4792, Po Box 699, Somerville, NJ 08876

SWF—
39, independent, earth muffin, turned alternative, punkett, equally a home at clubs or beach. Seeking honest SWM, be something to believe in or somebody to shove. Lets get closer to the stars. No negative creeps.
THIS ADVERTISER HAS CHOSEN TO RECEIVE MAIL. PLEASE SEND LETTER AND PHOTO (OPTIONAL) TO: INTRODUCTIONS BOX 4640, FORBES NEWSPAPERS, PO BOX 699, SOMERVILLE, NJ 08876.

SWF—
40ish, prof., petite, auburn hair, w/cultural & artistic interests, I enjoy going to NYC, also smart men, fast cars & slow hands, seeks a SWM who is financially & emotionally secure, for living happily ever-after. Please call ext.4762

SWJM— 34, 6'2, 210 lbs. College educated. Looking for unique female for friendship, companionship or more. Interest include tennis, exciting Sunday brunches, music, BBQ, dancing, family gatherings, cooking, watching videos, romance, etc. I am little bit of a recovering Agoraphobic so it will be nice if you have patiences and a NJ driver's license. Please call ext. 4941.

SWM, 44, 5'11", 175lbs—
Non-smoker, social drinker, good-looking. I enjoy oldies, reading, dining out, sports, flea markets, movies, and just quiet times together; love children. Interested in meeting attractive, S or DWF, 30+ with similar interests for serious LTR. Definitely no drugs!
THIS ADVERTISER HAS CHOSEN TO RECEIVE MAIL ONLY. PLEASE SEND LETTER AND PHOTO TO: INTRODUCTIONS BOX 4827, FORBES NEWSPAPERS, PO BOX 699, SOMERVILLE, NJ 08876.

SWM— 27, 5'7", overweight, sensitive, caring, considerate & honest, I like laughuing, talking, renting movies, walking, & would try almost anything wioth the right person, I'm looking for a SWF, 18-35, to share the good & bad times with. Someone who shares some of the same qualities I have am is looking for a relationship with a really nice guy. Please call ext.4770

SWM— 35, 6 ft., dark hair & eyes, good looking & trim, seeks pretty, petite & caring SWF, 21-29, who loves Harleys for possible LTR, please call ext.4773

SWM— 37, very handsome, ISO attractive & nice lady. Perfer monogamous relationship. N/S, N/D or lite drinker. Please call Ext 4740

SWM— 39, ISO black female, age unimportant, would like to meet someone who enjoys fine dining, dancing, beach activities, someone who is just looking to enjoy life. If you are this person, please give me a call. **Please call ext. 4825.**

SWM—
41, brown-haired, blued-eyed professional, 6'2" tall I have a very dry sense of humor, I have my Doctorate and am successful. I enjoy the beach in the summer. Looking for a female in the 30-45 yr. range for a permanent relationship. Pls call ext. 4566

SWM— 41, tall, rugged, rascal, athletic, no previous arrests (OK, detention once in H.S.) diverse interests. Seeks attractive, affection female of substance for romance. Share a drink? With chemistry several drinks? This advertiser has also chosen to receive mail. Please send letter to Introductions. Box 4927, Forbes Newspapers. P.O. Box 699. Somerville, 08876

SWM—
Searching for one of a kind SWF. I am a successful, SWM, 27, who is tired of head-games & what the bar scene has to offer. I am goal-oriented and easy going. My activities range from NYC to the shore...to staying in and reading a good book. If you are a SWF 22-30, who has the similar above qualities & interests. Please call ext. 4772

SWPM— 25, 6'3", brownhair, blue hair. Seeks tall, n/s, humorous, SWPF, age 20-30, interested in sports, music & movies. Ext 4629.

TALL DARK & VERY CUTE SWM— N/S, 30, man in uniform, but not what you would expect, many interests including music & film, Dining in or out. Good conversation, ISO N/S SWF, 22 & up, who could become my best friend, & hopfully more. Please call to find out more ext.4788

TALL DARK AND DISABLED SWM— 41, looking for friend and companion to share simple summer pleasures and adventures. If you an intelligent, caring, SWF, 30-45, young at heart and have a great sense of humor please call so we can compare adventures. **Please call Ext. 4950 or send letter and photo to Introductions, Box 4950, Forbes Newspapers, P.O. Box 699, Somerville, NJ 08876**

THE GREAT AMERICAN DWPF— mid 40's, A#1 corp. business woman, guaranteed class, impeccably groomed, great looks(slightly plumb but well shaped), N/S, no kids, $ & emotionally secure. ISO 1 dynamic, high caliber man(preferably over 5'10), who can kick off his wing tips & balance his life w/laughter & love. Edison area. Possible benefits are definitely worth the risk of replying! Please call Ext. 4851.

VERY ROMANTIC
Handsome, level-headed, sincere & honest SWM 39 5'11" 170 lb. who always treats a woman with respect and class. In search of long term relationship with SWF 29 - 40. who is slim & attractive and enjoys the theater, movies, dancing, good conversation, comedy clubs and weekend getaways. Please reply Ext. 4952

WANTED: JEWISH MALE, 50-60, TLC, pretty lady wants to meet you. **Please reply Ext. 4856. THIS ADVERTISER HAS CHOSEN TO RECEIVE MAIL ONLY. PLEASE SEND LETTER & PHOTO TO: INTRODUCTIONS BOX 4856; %FORBES NEWSPAPERS, P.O. BOX 699, SOMERVILLE, NJ. 08876.**

WANTED: PROFESSIONAL BLK. MALE preferably over 5'10. Goal oriented who enjoys the simple things in life, Good conversation, Flea Markets, Quiet nights. I am 45, 5'7 guaranteed class. Love basketball & life. **THIS ADVERTISER HAS CHOSEN TO RECEIVE MAIL ONLY. PLEASE SEND LETTER & PHOTO TO: INTRODUCTIONS BOX 4857 %FORBES NEWSPAPERS, P.O. BOX 699, SOMERVILLE, NJ 08876.**

WHITE WIDOWED MALE
Warm, witty & wonderful. I'm 42 yrs. old, 5' 6, 140 lbs., in great shape, have a good job & no kids. Interested in meeting a nice lady, should be petite & pretty with a great sense of humor. I like music, sports, play baseball, enjoy eating dinners at restaurants & going to movies. I am a smoker. Please call Ext. 4330.

WHITE WIDOW— financially secure female in her late 70's wants to meet someone nice for companionship, age 60's or 70's. **This adversiter has optioned to receive mail. Please write to Introductions, Box 4736, Forbes Newspapers, P.O. box 699, Somerville, NJ. 08876**

WWJM, 55
5'11", 180lbs. Caring, sense of humor. Enjoy travel, Broadway, Dining, Sports, Movies. ISO trim, N/S, JF, 40-50, attractive with same interests for LTR. Please reply ext. 4713.

WWM— Young 60, 5'11", 190 lbs., executive still working, interested in meeting attractive, educated female, N/S, who shares interests in Hiking, travel, movies, theatre, & dining out. Please call ext.4795

"THE GUY YOUR PARENTS WARNED YOU ABOUT"
Not still reading? SWM-31 (looks 24-25), 5'10, med. build (not thin-but not fat either!) Shoulder length Brn. hair, green eyes, enjoys lifes simple pleasures. Blue Jeans, Rock & Roll, Comedy clubs, camping, Shore. Down to earth w/great sense of humor. Fun loving, Adventurous & a hopeless Romantic seeks same in an attractive WF 21-35 w/same interests for Fun, Romance, Adventure & possible long term relationship. I am a smoker. Please call Ext. 4515.

TO PLACE A FREE AD
1-800-559-9495

1. Take some time to write down some characteristics about yourself, and your preferences about the type of person you would like to meet.
2. You can place your FREE introductions ad just by calling 1-800-559-9495. Our specially-trained staff will help you. Any personal information we may request will be kept strictly confidential.
3. Deadline to place your FREE introductions ad is Friday by 5 pm. Your ad will run for six weeks and can be renewed at any time.
4. To retrieve your messages, call 1-900-226-1003 and follow the voice prompts for advertisers. The cost is $2.00 per minute.

CUSTOMER SERVICE: 1-800-559-9495

SUMMERTIME...

AND THE SWIMMIN' IS EASY!

SALE!

FREE
Water Testing
Bring in a sample of pool water for a complete analysis while you wait.

WE CARRY LIQUID CHLORINE

We Have A Vast Selection of Replacement Parts For:
- Hayward • Lomart
- Sta-Rite • Polaris
- American Products
- and many others

POOLS
AS LOW AS
$799.00

CHLORINE

10 LBS. Reg. $54.99	$32.99	YOUR CHOICE Slow Dissolve TABS or STICKS or Quick Dissolve GRANULAR
25 LBS. Reg. $109.99	$65.99	
50 LBS. Reg. $219.99	$129.99	Exp. 6/15/94

SHOCK TREATMENT

2 LBS. or 5 LBS. **$3.00 OFF**

NEW!

TEST STRIPS
DIP & READ

Measures alkalinity-free chlorine + pH. Puts an end to messy drips and reagents. **$7.99**

HAYWARD AUTOMATIC CHLORINATOR

The easy, economical & professional way to chlorinate your pool - automatically **$59.99**

*SPECIAL REBATE OFFER!

Trade in your old automatic pool cleaner when you purchase a new Polaris Vac Sweep® 360, and receive a $125 rebate direct from Polaris.

Polaris without pump	$524
POLARIS TRADE-IN REBATE OFFER	- $125
YOUR PRICE AFTER REBATE =	$399

COUPON

D.E. POWDER
25lb. • Reg. $12.99
Discount Off Regular Price
Only Expires 6/11/94
$8.99

FILTER SAND
50lb. • Reg. $5.99
Discount Off Regular Price
Only Expires 6/11/94
$3.99

Sahara Pools Inc.

SOLAR BLANKETS

FREE SOLAR HEAT
- Puts sun to work for you
- Extends your swimming season
- Reduces chemical consumption

50% OFF REGULAR PRICE

COUPON

ALL POOL WATER CLARIFIERS
- Coagulates dirt and microscopic particles
- Improves filter's efficiency

20% OFF Reg. Price

FATHER'S DAY SPECIAL

COUPON

Caribbean
FLOATING LOUNGE FOR DAD
Reg. $129.00
$79.00
Sahara Pools Exp. 6/19/94

COUPON

$4.00 OFF
1 QT. ALGITEC - 50 (50% Concentrate) Kills green & pink algae **$7.99**

1 QT. ALGICIL (60% Concentrate) Kills green, black & mustard algae **$15.99**

LOWEST PRICES OF THE YEAR!

Sahara Pools
Swimming Pool & Spa Specialists

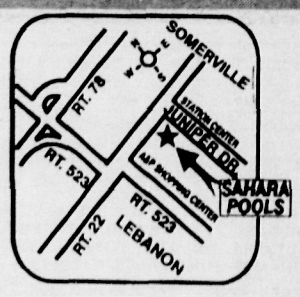

RT. 22 EAST BOUND LANE
WHITEHOUSE STATION
2 MILES WEST OF LANECO

534-9209

Mon. thru Fri. 10-8
Sat. 9-5 • Sun. 11-3

VISA MasterCard DISCOVER