SORT ** CR 13
1565 3/24/94
SPLFD PUBLIC LIBRARY
84 PLAINFIELD AVE
PLAINFIELD NJ 07060

ick-me-ups
'een, pet team
to spread joy
See page A-9

Teen Angels
Summer Drama Workshop
says 'Grease' is the word
See page A-8

Historic images
Circle Gallery to present
Eisenstaedt photo exhibit
See WeekendPlus

INSIDE

SOUTH PLAINFIELD PUBLIC LIBRARY
2484 PLAINFIELD AVE
S. PLAINFIELD, N.J. 07080

SOUTH PLAINFIELD
The Reporter

RECEIVED
JUL 22 1993

Vol. 25, No. 29 | Thursday, July 22, 1993 | A Forbes Newspaper 50 cents

Lifeguard's life not all glamor

For most, it's just a summer job

By JOHN GRANELLI
THE REPORTER

The number one summer activity for college and high school students is no longer trying to see how much fun they can have, but how much money they can make before returning to school.

Notwithstanding the glamorous image of their jobs, lifeguards at the South Plainfield Community Pool are trying to bail themselves out of the same leaking economic boat.

Typical is Marion Crino, 20, a guard at the pool for five years, who recently graduated from Middlesex County College and will be attending Rowan College to receive her education degree in the fall.

"This will actually be my first year going away to college, so I am saving for spend money," Marion said. "It is going to be tough, but I would like to save at least $1,000."

Most people at the community pool only see the lifeguards sitting in the chairs, watching the swimmers. But the job really involves a great deal of hard work.

According to Maureen DeLuca, manager of the pool, all 15 lifeguards are working hard for their money, and this summer's heat wave tested her employees.

"Whenever we have a rainy day, the staff uses it to clean the pool area and the buildings," Ms. DeLuca said. "However, there have not been too many rainy days and the heat has really done a job on the employees."

During rain closings, Ms. DeLuca said the guards have a choice to stay and clean or go home. They usually choose to work because they need the money.

Monday's rain finally presented an opportunity to clean, but the guards had to really push themselves after being worn out by the heat, according to Ms. DeLuca.

The 100-degree heat wave also took its toll and Ms. DeLuca said one or two members of the guard staff got sick from the high temperatures.

Besides her duties as a lifeguard, Marion is also a swimming instructor for morning lessons. All the hard work is worth it, not only for the money, but for the extra experience.

"The experience and working with the kids is the best part of this job," she said. "Even when I am not teaching lessons, the kids come and talk with you. It is even good experience talking with parents, who ask general questions about the lessons, the swim team and the pool."

Marion, a certified water safety instructor after taking a course at Rutgers, agreed her job as a lifeguard is in most ways, just like an internship.

But Marion does have ample time for a social life, between her job as a lifeguard and preparing to enter school. During her free time, she likes to hang out with her friends and boyfriend.

KERRIE HAGY/THE REPORTER
Veteran lifeguard Daniel Cone plays in the community pool with 4-year-old Ashleyanne Chosney.

New goals created for school chief

By JOHN GRANELLI
THE REPORTER

With a few suggestions, the South Plainfield Board of Education approved Tuesday what Superintendent of Schools Dr. Steven Cole has recommended as his his goals for the 1993-94 school year.

Several board members expressed an interest in seeing more specific performance standards.

"I am voting yes now," said board member Frank Cornell. "But I will meet with Dr. Cole over the next month and make amendments where appropriate."

The goals are:

- To decrease the cost of overtime to the district.
- To update all certified and non-certified job descriptions in the district in order to ensure consistency with current job expectations.
- To work cooperatively with the Board of Education in all phases of the development of the annual school budget in a timely manner and in order to ensure passage of the budget.
- To assess the status of district technology and to develop a three-year plan that will enhance teaching and learning in the district through technology.

Board members wanted to see percentages, dates and other figures worked into the goals.

Board member Richard Doerr asked for a performance figure on the first goal and Dr. Cole offered a 15-percent decrease in overtime.

"This percentage might be adequate, but I would like to meet with Dr. Cole to make sure," Mr. Cornell said.

Board member Emil Leporino voted in favor of the goals, but pointed out there were no academic goals listed.

Dr. Cole said this task was assigned to the principals of the district schools, and will have to be in line with the new state-mandated student outcome-based results.

Another board member, Frank Mikorski, was interested in the goal of updating the certification procedures, and wanted a date set for the plan. In response, Dr. Cole said it was a tough one, but gave an approximate date of April 1.

Prosecutor OKs use of drug money to buy treadmill

By JOHN GRANELLI
THE REPORTER

South Plainfield Council President Linda Dashuta has received a letter from Middlesex County Prosecutor Robert Gluck confirming the 1990 purchase of a treadmill for the PAL Recreation Building was within guidelines for the use of drug forfeiture money.

The issue has been discussed by the council for several months, after Councilman Daniel Gallagher raised questions about the purchase.

Although the original purchase request came from former Chief of Police Thomas Boyle and approved by former county Prosecutor Alan A. Rockoff, Mr. Gluck said he would have done the same.

"The circumstances as described in your letter regarding the purchase of a treadmill for police training seems appropriate under the State forfeiture guidelines," Mr. Gluck said in his letter. "I would approve this type of purchase."

The PAL Building was used as the central location for a 1990 large scale raid and arrest for a drug money laundering ring.

So far, the sting operation has netted South Plainfield $150,000 in seized drug money, according to Ms. Dashuta.

Chief Boyle requested the treadmill purchase for the PAL weight room in return for the police department's full day use of the building, so it would be there for any officer who used the facility.

But the treadmill did not arrive until 1991, after Chief Boyle retired, so Chief John Muller and Ms. Dashuta, who was police commissioner at the time, had to sign the voucher acknowledging receipt of the treadmill.

It was only recently when Mr. Gallagher began to question the treadmill's purchase, and the guidelines for using drug forfeiture money.

Mr. Gallagher's questioning of the treadmill purchase received additional attention through a letter printed in last week's *Reporter*, from Democratic council candidate Ed Kubala.

In the letter, Mr. Kubala said Ms. Dashuta was not cooperating with an investigation by the county prosecutor's office, and the council president was stonewalling in the same manner as President Richard Nixon did during the Watergate investigations.

Mr. Kubala called it arrogance when Ms. Dashuta, Councilmen Willard Carey and Joe Mack, and Mayor Michael Woskey directed borough attorney Frank Santoro to not meet with the prosecutor's office, as asked by Mr. Gallagher at recent council meetings.

Ms. Dashuta responded in a letter to this week's *Reporter*, and said she and the other council members said a meeting between Mr. Santoro and the prosecutor would have cost the taxpayers needless money. To save that money, Ms. Dashuta contacted the prosecutor's office to pursue the matter.

"I feel it is not only a right, but also the responsibility of an elected official if he or she feels that there was an impropriety, to contact the prosecutor's office.," Ms. Dashuta said. "That is exactly what I did; only to prove there was no impropriety."

However, Mr. Gallagher spoke at the July 15 council meeting, where Mr. Gluck's letter was read, and said he was not looking for an investigation.

"I only wanted to know the procedure of how these purchases are approved," Mr. Gallagher said. "Also, I did not want the borough attorney (Mr. Santoro) to visit the prosecutor, only to contact him about the matter."

Mayor weighs veto of liquor license fees

By JOHN GRANELLI
THE REPORTER

The Borough Council has approved an ordinance to increase liquor license fees by 20 percent, but the ordinance might never make it into law.

Mayor Michael Woskey, in opposition to the ordinance which would raise the licensing fee from $1,071 to $1,280, said he hasn't decided whether he will sign the ordinance into law or veto it.

"I do not know if I can support a raise in the fees during times like this, especially after we took such a long careful look at the proposed trailer ordinance," Mayor Woskey said.

The council voted 4-1 in favor of the higher fees, with Councilman John Pulomena casting the lone opposing vote.

"If you look across the board and other fees we have considered, this is an unfair increase," Mr. Pulomena said.

Their opposition to the ordinance was supported by liquor store owners.

"I know no one in town knows about this potential increase," said Matthew Fredrickson, owner of Celebrity Liquors on Oak Tree Road. "And no! I do not want the increase to go through because it will definitely hurt us."

Other liquor store owners were upset they were never told about the meetings on the increase.

"I can not believe for the life of me why they wouldn't give us some sort of notice about the increase," said Sal Esposito, owner of Esposito Liquors on South Clinton Avenue.

"I am scraping bottom as it is. I wish I could increase my prices 20 percent, but I can't. We have to do enough to get the people in to the store, now," he said.

Mr. Esposito said the last increase, from $892 to the current $1,071 (a 20 percent increase), was put into effect in June 1990.

The current increase was supported by Councilman Daniel Gallagher, who said he has no problem with the increase since neighboring communities already have fees of $1,500-$2,000.

Mayor Woskey has 10 working days from the July 15 meeting, to decide whether to veto the increase.

JOHN GRANELLI/THE REPORTER
Firefighters from South Plainfield, Piscataway, and Plainfield finish drenching a sawdust hopper at the Engo Co. on Case Drive, which caught fire Friday from a welding torch spark.

Welder's torch sparks fire in sawdust hopper

No injuries reported in three-alarm fire last Friday at Engo Company

By JOHN GRANELLI
THE REPORTER

A welder found out the hard way that a spark and sawdust do not mix when a fire started in the hopper above a Case Drive business, Engo Co., at approximately 10 a.m. Friday.

The three-alarm fire was fought by borough firefighters, assisted by engine companies from Plainfield and Piscataway, which sent the New Market Company's Tower One truck.

Ironically, the fire occurred two days before most of the South Plainfield fire department's administrative staff was scheduled to fly to Florida to pick up the borough's new tower truck.

The New Market firefighters used their tower truck to raise a basket above the sawdust hopper and douse the container where the fire started, according to Emergency Management Coordinator Michael Zushma.

"The fire started when someone started a welding torch near one of the sawdust hopper chutes," Mr. Zushma said. "A spark from the torch hit the sawdust, which began to smolder and eventually caught fire."

In its manufacture of wooden cabinets, Engo turns excess wood chips into sawdust, which is done inside the hopper.

Firefighters were able to spray water into an opening on the top of the storage container and they eventually removed the burnt sawdust blockage. But the smell of an extinguished campfire lingered in the air around the company.

Kevin MacGuire, an Engo employee, was assisting firefighters in opening an access door on the lower side of the hopper when water came gushing out and drenched the startled worker.

He was only wearing a pair of shorts and work boots when he was hit with the water and sawdust mixture.

The fire was contained within an hour and the hopper was fully drained.

Three suspects nabbed in hotel drug bust

By JOHN GRANELLI
THE REPORTER

Someone obviously thought $10,000-$15,000 worth of narcotics needed a great deal of rest because a "Do Not Disturb" sign had been placed on a Comfort Inn guest room door, July 14.

But the sign did not stop a hotel maid, who finally entered the room around 3:30 p.m. after waiting almost the entire day to clean the room, and found the narcotics lying out in the open, on the counters and the bed.

According to South Plainfield Lt. John Gear, authorities confiscated 448 vials of cocaine, 37 grams of uncut cocaine, and 1,000 empty glass vials. Authorities also arrested three suspects in the bust, at the hotel located off of Stelton Road on the New World Way.

Detectives Michael Lane and Kevin Murtagh responded to a call from the hotel staff after the narcotics were discovered. Police staked out the room until 7:30 p.m., when the three occupants returned and were arrested.

The two detectives were assisted by Detective Paul Wylam and other members of the South Plainfield police department in the arrest of three Plainfield men: Robert Cheese, 26; Robert A. Johnson, 18; and Abdul J. Williams, 21.

"I was glad the arrests were completed without incident and I am glad nobody got hurt," Lt. Gear said. "The arrests would not have been possible without the help and cooperation of the Comfort Inn staff."

Police said the three suspects were charged with possession of a controlled deadly substance, possession with intent to distribute, and conspiracy to distribute.

Mr. Cheese and Mr. Johnson were also charged with possession of narcotic paraphernalia, according to Lt. Gear.

JOHN GRANELLI/THE REPORTER
Detective Kevin Murtagh and Lieutenant John Gear display narcotics seized in a July 14 bust at the Comfort Inn.

Benefit car wash on Saturday

The members of the Summer Drama Workshop will be holding a car wash 10 a.m.-3 p.m. Saturday in the parking lot of the middle school on Plainfield Avenue. Price is $5.

NORTH PLAINFIELD SEAFOOD
FISH MARKET
Fresh Fish Daily
• fillets, steaks, whole
• Shrimp, Scallops, Shellfish
• 300 gallon Live Lobster Tank
• clams, crabs - live & cooked
KITCHEN Coming Soon
(Sorry for delay, please call)
• Fish N' Chips
• Chowders
• Special Order Cooking
Full Catering – Shrimp Platters – Sushi Bar
Clam & Shrimp Bar for Fairs, Outings, etc...
757-3667 • FAX 757-2122
Open 7 Days Mon-Sat 10am-9pm
Sun 10am-4pm
227 Somerset St. • North Plainfield

New Addition!
FLEMINGTON GOLF
A FAMILY RECREATION CENTER
Lowest Club Prices In NJ
• 70 Tee Driving Range
• Discount Pro Shop
20% - 50% OFF
Sug. Retail Prices
Featuring Famous Names Like Calloway, Ping Zings, Ashworth, Footjoy & More!
• Taking Reservations For July
GOLF LESSONS
1 hr./wk., includes clubs, balls in 4 - one hour sessions by certified PGA Professional.
Private Lessons Available.
• Video Game Arena
18 Hole Exotic Miniature Golf Course Now Open!
$1.00 OFF BUCKET OF RANGE BALLS!
Offer expires July 31, 1993, coupon must be presented, limit one coupon per guest.
CALL 908-782-0800
FOR INFORMATION & DIRECTIONS
RTS. 202 & 31, FLEMINGTON, N.J.

Postal worker is arrested on cocaine charge

Borough resident and 10-year postal employee Patrick L. Sarullo, 42, of Cherry Street, was arrested July 14, and charged with possession and distribution of cocaine while on the job, according to police reports.

An employee of the South Plainfield post office, Mr. Sarullo was arrested at his home by borough police.

South Plainfield police reports said Mr. Sarullo was charged with three counts of possession and three counts of distribution. He was processed and released on $30,000 bail.

Volunteers are needed for boro's violence crisis team

There is call going out to residents of South Plainfield to volunteer their time to join the Domestic Violence Crisis Team, which is being established by the borough police department.

Training will be provided, and anyone interested should contact the team supervisor and police social worker, Gail Dougherty at 754-4986.

Car Wash
The Ultimate in Brushless Car Washing
Brushless
The Car Spa
Hillsborough (Rt. 206)
Metuchen (Central Ave.)
New Brunswick (61 Commercial Ave.)
Hopelawn (next to Bradlee's)
WE HONOR ALL COMPETITORS COUPONS
Regular prices $5.19 plus tax with this coupon
$ One Brushless Exterior Car Wash $
The Car Spa
Only $1.89 plus tax
REP
$ Offer expires 8/1/93 $

Experience The Advantages Of Switching To NatWest.

Free checks and neighborhood friendliness are just starters when you become a NatWest Advantage Banking℠ customer. At NatWest, we make your banking easier and your money work harder. We call it NatWest Advantage Banking. Just link your accounts and you'll receive no-fee checking* and a combined monthly statement, plus a Bonus Rate on your CDs, escalating rates as your Money Market balances increase, no first year annual fee when you qualify for NatWest VISA® or MasterCard,® 24 hour banking, and more. And, as a special offer, you'll receive your first order of Greystone-style checks absolutely free. NatWest is part of a $220 billion worldwide banking group and is always ready to meet all your personal and business banking needs. To experience the advantages NatWest has to offer, stop by today or call 1-800-333-5922. Piscataway, 480 Hoes Lane; 475 South Washington Avenue.

NatWest
National Westminster Bank NJ
A member of the National Westminster Bank Group Member FDIC
EQUAL HOUSING LENDER

*Minimum balance required for no-fee checking.

Woman fights off muggers in supermarket parking lot

Police log

An elderly lady said two young white males tried to steal her pocketbook after she got out of her car in the A&P parking lot on Park Avenue, 4 p.m. last Friday but she was able to fight them off.

The woman said one of the suspects grabbed her pocketbook immediately after she got out of the car, but she held on to it, while the other suspect joined in the struggle.

She told police she fell to the ground and injured her knee during the incident, but she managed to fight back and started to kick and punch her assailants.

Somehow, the woman managed to get one good shot in the stomach of one suspect, and they went running off behind the store. Police are checking for possible witnesses.

* * *

After a argument about a Middlesex Mall parking space, 5:50 p.m. last Friday, police are searching for a woman who allegedly used her car to try and run down the other woman.

Reports said the victim told police she was walking toward Kmart when the suspect, in her car, accelerated down the aisle and swerved to hit the victim. She was able to move out of the way, but the side of the car hit the victim's knee.

The suspect turned her car around for a second try, but the victim was able to jump out of the way and the car left the parking lot. Police are trying to find witnesses to the incident.

* * *

Ronald E. Hermann, 24, of South Plainfield, was arrested for narcotics violation, 3:30 p.m. last Thursday by Officer George Green, after he was found with two hypodermic syringes, a spoon, and cotton swabs in his car.

Worth Drive and Greenwich Street residents inquired about a suspicious person parked on their street, and called an officer who was patroling one of the streets. He in turn called headquarters after he looked out his window and saw the car.

Detective Joseph Lynch responded in an undercover vehicle and staked out the person. The suspect started to drive away so Det. Lynch radioed for Officer Green to stop the vehicle.

Reports said Officer Green made the arrest on Ledden Terrace, after he found an empty vial in Mr. Hermann's hands, and subsequently located the syringes, swabs and spoon upon questioning the suspect.

* * *

Police believe an eight-inch silver bolt was used to smash the side door window of a Maltby Avenue home between 7:30 a.m.-12:30 p.m. July 16. The bolt was found on the step outside the door, but the woman told police it was not there when she left.

* * *

Ethan Werlein, 21, of South Plainfield, was arrested and charged with possession of a controlled deadly substance and fireworks 6:25 p.m. July 18, after being stopped for an overdue failed inspection sticker.

While the arresting officer was speaking with Mr. Werlein, he said he observed two packages of fireworks on the front seat of the car.

Upon removing the fireworks, the officer found a small "roach" which contained green and brown vegetation, and then found another "roach" near the driver's seat.

* * *

A suspect fled Bradlees, 6:20 p.m. July 16, with an unknown quantity of curtains, according to police reports from security personnel at the Oak Tree Road store.

Employees said they have had several previous encounters with the suspect and they have security video footage of the man.

* * *

Money which was left in a Norwood Avenue mailbox for newspaper delivery between July 1 and 10 a.m. July 17, was apparently stolen during the time period. Police do not have any suspects at this time.

* * *

Franklin School has been the target of vandalism in the past few weeks.

Three windows on the east side of the school were broken between July 15 and 3:30 p.m. July 17.

Between 4 p.m. July 12 and 7:30 a.m. July 13, a door window on the west side of the building was smashed. In both cases, police determined entry to the building was not gained.

* * *

While in the Fine Fare food store parking lot, Clinton Avenue and West 7th Street, 9:05 p.m. July 18, a man was hit on the head with a beer bottle by one of two juveniles.

One of the suspects, who police said appeared to be 15-16 years old according to the victim, asked for a cigarette and while the victim was getting one, the other reached around and hit the man near the left eye.

He said both suspects laughed after they hit him and said it was good, but they left and headed into Plainfield. Police are searching for the suspects.

* * *

Officer Raymond Jazikoff was injured during a foot chase involving a suspect who was fleeing from his 1979 Lincoln Continental after a car chase by Officer Richard Barone on Clinton Avenue, 2:40 p.m. July 15.

Officer Barone was attempting to pull the suspect's vehicle over with his lights and siren for a motor vehicle inspection, but the car accelerated north on Clinton Avenue and did not stop so Officer Barone pulled off.

The vehicle turned onto Sherman Avenue, and Officer Barone followed the same direction when the car was found abandoned along the side of the road as the suspect fled.

During the subsequent foot chase, Officer Jazikoff attempted to clear a fence when he injured his back and had to stop.

Police are searching for the suspect.

* * *

Four windows in the courtyard area at Roosevelt School were apparently broken when rocks were thrown at them between 2 p.m. July 10 and 6 a.m. July 11.

* * *

An Eleanor Street resident said someone rang her door bell three times, 9:15 p.m. July 12, and then at 5 a.m. July 13, she heard a loud bang and found someone broke one of the garage door windows.

The outside wood frame storm window was removed, apparently by a screwdriver, and then the inside window was broken. Police determined entry was not gained to the garage.

* * *

Someone slashed the two passenger side tires on a 1986 Pontiac Firebird, 8:30 a.m.- noon July 13, while in the A&P parking lot on Park Avenue on the north side of the building.

* * *

The window to the men's room at McKinley Stover, 4301 New Brunswick Avenue, was broken between 6 p.m. July 11 and 7 a.m. July 12. There are no suspects.

* * *

William Rivera Taft, 27, of South Plainfield, was arrested on shoplifting charges, after he allegedly stole five boxes of Ecotrin from the Acme Supermarket on Park Avenue, 3:30 p.m. July 12.

Reports said witnesses saw Mr. Taft place the boxes in plastic bag and left the store without paying for them. He was riding a bicycle into Plainfield when Officer Green saw the suspect and followed him.

He was apprehended after Officer Green and Detective Kevin Murtagh chased Mr. Taft on foot, according to reports. A witness was transported to the scene of the arrest and positively identified Mr. Taft as the shoplifter.

The stolen merchandise was returned to Acme.

* * *

Three cars in a parking lot in front of K&S Imports and Super Seal on Helen Street between noon- 1 p.m. July 12, were the target of vandalism and theft.

A 1981 Toyota Corolla had the AM-FM stereo cassette radio and a checkbook stolen from inside the car; a 1976 Toyota Corolla had its AM-FM stereo cassette radio stolen; and the driver's side window on a 1978 Ford Fairmont was smashed in.

* * *

Police are investigating a vandalism at a South Clinton Avenue company, where the word — SCUM — was scratched into the paint of a 1988 Ford pickup truck, 2:50 p.m. July 12. There are possible suspects in the case.

* * *

The following arrests were made by South Plainfield police:

- Wojtek Janowski, 36, of South Plainfield, was arrested on contempt of court charges, July 15. Bail was set at $527.
- Mereides DelGado, 28, of Franklin Park, was arrested on contempt of court charges, July 15. Bail was set at $122.
- Atlas Nikia Flanagan, 18, of South Plainfield, was arrested on one adult and one juvenile contempt of court charges, July 14. Bail was set at $132.
- Lloyd W. Washington, 36, of South Plainfield, was arrested on charges of driving while intoxicated, and several motor vehicle violations, July 18. He was released on his own recognizance.
- Christine D. Shourt, 32, of Edison, was arrested on charges of theft (shoplifting), July 17. She was released on her own recognizance.
- Gary Norwood Tune, 47, of South Plainfield, was arrested on contempt of court charges, July 17. Bail was set at $301.

New leases are signed

Two companies have signed new leases and three other companies renewed existing leases at the Middlesex Business Center on Corporate Boulevard.

Prizm Environmental & Occupational Health Inc. has signed a 10-year lease for 12,040 square feet of office space. Johnstone Supply Inc. has leased 9,369 square feet for use as a showroom and distribution center.

The existing leases are for M&M Vacuum Inc., 6,000 square feet of office and distribution space; Mori Seiki USA Inc., 9,169 square feet of office, showroom, and distribution space; and Veritech Microwave Inc., 6,000 square feet of office, research, and laboratory space.

Sycom Inc., which already is a tenant in the business center, has leased an additional 6,085 square feet of office space for a division moving its offices from Maryland.

Spots still available in parade

Plans are underway for South Plainfield's 36th annual Labor Day, scheduled for Sept. 6.

Any group, organization, or individuals who want to march in the parade may obtain an entry form at Borough Hall, 2480 Plainfield Ave.

The Year of the Woman is this year's parade theme.

The Public Celebrations Committee is still seeking nominations for Grand Marshall of the Labor Day parade.

These nomination resumes need not be lengthy or formal, but they should give a brief account of the individuals community contribution as well as any other lifetime achievements.

All resumes should be mailed to the Borough of South Plainfield, Borough Hall, 2480 Plainfield Ave. South Plainfield, New Jersey, 07080, Attn: Public Celebrations Committee.

LIGHTING & FAN CENTER
1000's of fixtures on display
Pasadena & Other Fans From $59.95
CASABLANCA WORLD'S FINEST CEILING FANS
$10.00 OFF PURCHASE OF $60 OR MORE
$25.00 OFF PURCHASE OF $175 OR MORE
★ Largest Selection in Central Jersey
★ We're The Ceiling Fan Experts
★ Quality Installation & Service
★ Guaranteed Quiet And Smooth Running
WE GUARANTEE OUR LOW PRICES
Plainfield Ave. & Route 27, So. Edison, N.J.
OPEN SUNDAYS
OPEN 7 DAYS Mon.-Fri. 9-9 Sat. 9-6 Sun. 11-5
985-4445

TOMMY HILFIGER
112 Truman Dr., Edison NJ
Off Kilmer & Stelton Rds.
Store Hours: Wed. thru Fri. 12-6; Sat. 10-6; Sun. 11-5
STORE — 572-1888 (Wed.-Sun.)
Office — 572-8888 (Mon.-Wed.)

VERTICAL BLINDS
WHOLESALE TO THE PUBLIC
EVERYDAY DISCOUNTED ITEMS
SHOP AT HOME INSTALLATION INCLUDED | U MEASURE U INSTALL U SAVE STORE OR PHONE ORDER
Custom Vertical Blinds up to 60% OFF | up to 70% OFF
Cellular Shades up to 60% OFF | up to 70% OFF
Custom Mini Blinds up to 65% OFF | up to 75% OFF
Custom Pleated Shades up to 55% OFF | up to 65% OFF
*Full Stock of Ready Made Mini Blinds
• We Will Beat Any Competitors Written Estimate
• 7 Day Delivery (Most Verticals) • FREE Shop at Home Service
• FREE Installation • Call for Phone Quotes • Financing Available
art's verticals
Deal With Manufacturer and Save
NEW SHOWROOM TOPS-PLAZA Rt. 27 S, Edison
Edison 287-1700 E. Brunswick 238-7984
Somerset 873-2600 Freehold 431-5550
Princeton 609-924-6866
Toll Free 800-325-2787

Ridge Doors Since 1948
• 60 Different Style Doors on Display
Cleopatra
A SUPERMARKET OF GARAGE DOORS
$225 & UP!
$100 & Up
Springs & Part Replacement
Call Toll-Free 1-800-872-4980
New Road, Monmouth Junction, N.J.

DRESSES FOR LE$S
WAREHOUSE OUTLET
• All Dresses
• Skirt Sets
• Suits
$5 TO $20
Name Brands That Sell From $50 - $150 In Major Department Stores
Juniors • Missy • Half Sizes • Up to size 28
Come Visit Our Dressy Dept.
Cocktail Dresses $59
Selling Elsewhere For $100-$300
HOURS: Monday - Friday 10-7 • Saturday 10-6 • Sunday 11-5
315 Raritan Ave., Rt. 27 Highland Park • 828-2052

SUPER SUMMER PAINT SALE
Now thru 8/28/93
WEATHER CARE HOUSE & TRIM Latex Flat ~~or Satin~~ $17.99/gal. Most Colors Reg. $22.99
COLOR HUES LATEX FLAT $10.99/gal. Most Colors Reg. $14.99
SAVE $1.00 PER GALLON
TAKE AN EXTRA $1.00 OFF OUR LOW SALE PRICES ON A GALLON OF ANY COOK & DUNN® PAINT IN THE STORE.
PRESENT THIS COUPON AT TIME OF PURCHASE. ONE COUPON PER PURCHASE. NOT TO BE COMBINED WITH OTHER OFFERS. COUPON GOOD THRU END OF PAINT SALE Limited 1 per purchase
See our Catalogs for all your Home Improvement needs.
"We're more than Just Hardware"
Knife, Scissor, Tool Sharpening Center
Phelps' Hardware
1959 Oak Tree Rd., Edison 548-3089
Daily 'til 6 P.M.; Sunday 'til 2 P.M.
Solve Your Storage needs with an Arrow Shed!

How to place an ad using modern technology.
Input it. Fax it. Charge it.
It's just that easy to place a Forbes Newspapers advertisement. We'll call you to confirm a price and publication dates.
Do it TODAY!
Forbes Newspapers (908) 722-3000

DISCOUNT CARPET WAREHOUSE SALE
908-417-1324 • Raritan Center • Edison, N.J.
DON'T PAY RETAIL PRICES!
WAREHOUSE OPEN TO THE PUBLIC
Open Monday to Friday 9:00 AM-6:00 PM
Saturday 9:00 AM-5:00 PM
Armstrong LINO ONLY SALE Expires 8/31/93
CAMBRAY $7.29 PREVAIL $10.29
NEVER BEFORE 100% Nylon DUPONT STAINMASTER CARPET $7.99
CARPET ONLY 20 Colors In Stock
Immediate Installation available
INDOOR/OUTDOOR CARPET $3.99 PER YARD
Expires 8/31/93
CALL FOR DIRECTIONS
Newfield Ave., Building 468-A Raritan Center, Edison, N.J.
(Last Warehouse on right)

Council hears more testimony on Boro Auto Wreckers

By JOHN GRANELLI
THE REPORTER

The Borough Council took one more step toward a decision on Boro Auto Wreckers' license renewal application at a July 15 special meeting and public hearing.

This was the most recent in a long list of meetings between the council and Boro Auto Wreckers, its owner Fred Erickson and attorney Walter Abrams.

The meeting was called after Mr. Erickson, told the council he could not make repairs on his property to correct local ordinance violations because of the administrative consent order from the New Jersey Department of Environmental Protection and Energy.

Maria Franco-Spera and Joseph A. Karpa from the DEPE were asked to appear before the council to address the situation.

According to code enforcement officer Michael Zushma, several summonses have been issued for the violations. At previous meetings, Mr. Zushma also said the fence surrounding the property is in a state of disrepair.

Summonses have been issued for stacking, which prohibits the piling of salvaged items to a certain height above a fence sight line and the dropping of organic refuse (mud and dirt) on public ground (Ryan Street and Hamilton Boulevard) and then washing it into the catch basin (sewer).

Residents have complained to the council about the mud being tracked on the roadway by Boro Auto trucks, and additional questions have been raised about the possibility of this mud being contaminated.

"The stacking summons has not been heard in court yet," Mr. Zushma said. "But Boro Auto pleaded not guilty to the charge of dropping the refuse and dumping it in the catch basin."

Council members suggested Mr. Erickson install a concrete pad at the gate to the yard, so mud would fall there rather than on the roadway.

Ms. Franco-Spera said it was not practical at the time because the pad would have to be broken up to excavate contaminated soil in the area of the gate.

But, she added, there is no reason why it could not be done now.

Because Mr. Erickson said the consent order said the property must leftt "as is", he could not correct the violations during the cleanup.

Mr. Abrams used this in his client's defense as he questioned Ms. Franco-Spera. He asked her about the consent order and the "as is" clause, and the DEPE representative said this referred to the material.

"That is your opinion, Ms. Spera," the attorney said during the questioning. He then asked if a building could have been constructed on property, to which Ms. Franco-Spera said yes, but if it was built over contaminated soil, it would have been torn down when it came time to excavate.

Mr. Abrams then said this was all a question of interpretation.

"Several people can interpret the order, Ms. Spera," Mr. Abrams said. "But there is only one person who can decide what happens, and that is Judge (John S.) Bachman."

The DEPE representatives were further questioned about the mud and dirt being tracked off of Boro Auto property by dump trucks, and dropped on Ryan Street and Hamilton Boulevard, and repair and renovations to the property.

Ms. Franco-Spera and Mr. Karpa said the excavation of contaminated soil on Boro Auto property was completed, but were awaiting test results on the soil. Well monitors will be left at the site until the level of contamination is determined.

Any other repairs to comply with the local ordinances are allowable and should not have been a problem, and the roadway mud is being investigated, Mr. Karpa said.

"Clarification of the off-site soil is still on going and it is in the process of being investigated," he said, and referred to the request by local officials for Mr. Erickson to make repairs.

duCret SCHOOL OF ART
Fine Arts
Graphic Design
Textile Design
Illustration
Register for Fall '93
Days and Evenings
Full Time/Part Time
Sat. Workshops for Children and Teens
(908) 757-7171
1030 Central Ave., Plainfield, N.J. 07060

Freddies Barber Shop
147 Stelton Rd., Piscataway, NJ
Next to Second Impressions
752-7037
In Business 35 Years
No Appointment Necessary
All Haircuts $9.00
"2 Barbers"
Donny • Curt

DENTURE WEARER HOTLINE
(908)322-7800
ACCIDENTS CAN HAPPEN
You may not need us now, but if you break or lose your dentures, be sure to call us for immediate service performed by our in-house laboratory technicians.
• REPAIRS- 1 HOUR SERVICE
• RELINES- 3 HOUR SERVICE
• 48HR. DENTURE REPLACEMENT
• FULL AND PARTIAL DENTURES
• OVER DENTURES FOR IMPLANTS
All services schedule permitting
Financing Available

Robert V. Scalera, D.D.S.
Robert V. Scalera, Jr., D.M.D.
567 Park Avenue, Suite 201
Scotch Plains
DENTALCARE ASSOCIATES
CLIP & SAVE 5

Westfield resident
Glenn Alexander
IN PERSON
at MUSIC STAFF Sat. July 24 1pm
performing selections from his new Shanachie C.D.

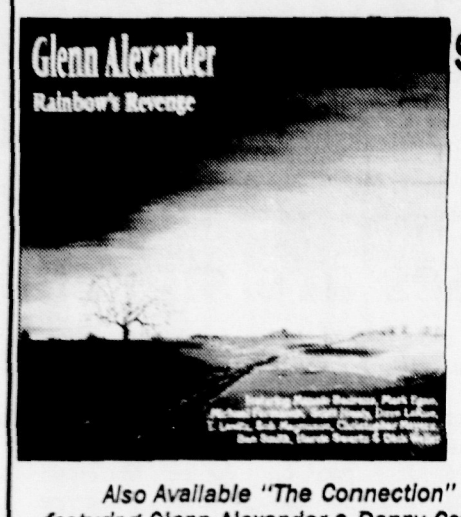

$11.99 CD • $7.99 Cass.
APPEARING
• Glenn Alexander — Guitar
• Manolo Badrena — Percussion (Weather Report, Talking Heads)
• Scott Healy — Keyboards (N.Y. Session Player)
Also Available "The Connection" featuring Glenn Alexander • Danny Gottlieb Dave LaRue • T Lavitz $13.99 CD
Shanachie Music Staff/C.D. Annex Shanachie
233-1448 / 233-5111
9 Elm St., Westfield

DON'T PUT OFF BUYING A HOME.

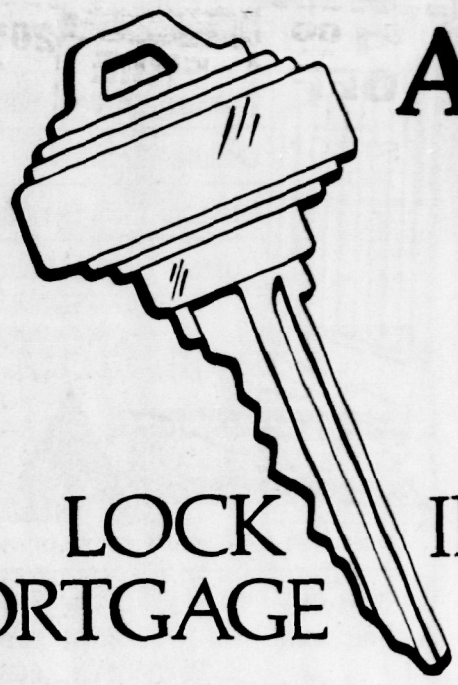

LOCK IN THESE MORTGAGE RATES NOW!

	Interest Rate	Points	APR Rate	Monthly Payment Per $1,000 Borrowed
15 YEARS	6.88%	2.5	7.28%	$8.92
15 YEARS	7.25%	0	7.25%	$9.13

ADJUSTABLE-RATE MORTGAGES ALSO AVAILABLE
For all home-mortgage information, see your nearest UNB office or call Maureen Dailey, 756-5000, Ext. 2229
Loan application fee for one-family home: $400;
for two-family and up, consult Mortgage Dept.;
for one-to-four-family construction to permanent: $650.
Rates and fees subject to change at any time.
UNB UNITED NATIONAL BANK
18 offices in Union, Middlesex, Somerset, Hunterdon and Warren Counties
EQUAL HOUSING LENDER
MEMBER FDIC
EQUAL OPPORTUNITY LENDER

Invisible Fencing® PET CONTAINMENT
"We Install Peace of Mind!"
Charlie Hutchinson & Otis

Charlie Hutchinson, General Manager, New Brunswick
$149.00 Summer Sale*
Peace of mind is knowing your dog is home, safely on your property. Every Invisible Fencing Dealer offers Professional installation, training and service.
Buy an Invisible Fencing System before July 29, 1993 and have it installed for an additional $149. That's a savings of $100 off the regular installation price! Call today for details.
Invisible Fence Co. of New Brunswick
1205 Easton Ave., Somerset, NJ
(908) 214-1955
Peace of mind protection for you and your pet at peace of mind prices
INVISIBLE FENCING® PET CONTAINMENT
*1/2 acre or less, additional savings on larger properties. Expires 7/29/93
Ad must be presented at time of purchase. Not combinable with other offers.

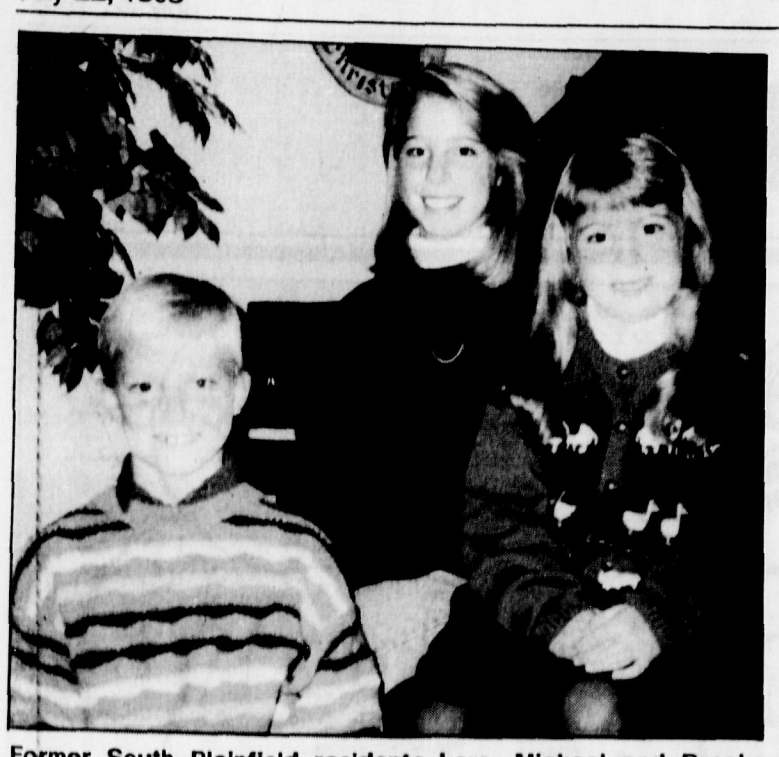

Former South Plainfield residents Lara, Michael and Brooke Oravec won first place in this year's Zayde-Hambro Ensemble piano competition.

Their keys to success

Siblings perform at Carnegie Hall

Three young pianists (and former borough residents) have won first place in the Zayde-Hambro Ensemble piano competition in their respective age groups.

The pianists are Lara Oravec, 14; Michael Oravec, 11; and Brooke Oravec, 7. All three siblings performed Vandall's *Triple Dip* simultaneously on one piano during a May 29 recital at Carnegie Hall in New York City.

The competition is sponsored by the Piano Teachers Society of America and draws a good number of pianists from New Jersey and nearby New York. Lara took first place in the society's solo competitions when she was 8 and 11; the May 29 recital was the first winning competition for her brother and younger sister.

All three children receive piano instruction from teacher Karen Sammon in Martinsville.

The Oravecs are the children of Michael Oravec and Debbie Shaheen Oravec, former South Plainfield residents now living in Flemington. The children's paternal grandmother is Margaret Oravec of South Plainfield, and their maternal grandmother is Norma Sheehan, formerly of Plainfield.

Honor roll at St. Mary's

Six South Plainfield students achieved honor roll standing for the third trimester at Mount St. Mary Academy, Watchung.

Named to the honor roll of distinction were Dana DeLorenzo, grade 11, and Lisa DeLorenzo, grade 10.

Other honor roll students were Robyn DeAndrea and Michelle Mormile, both grade 11; Lorna Hessinger and Karen Turay, both grade 10.

Blue promoted

Keith M. Blue, son of Terry and Mary Blue, serving with the United States Air Force's 347 Tactical Fighter Wing, in Tactical Air Command at Moody Air Force Base in Valdasta, Georgia, was promoted to Senior Airman in January.

Senior Airman Blue entered the Air Force in September of 1990, was named Airman of the Quarter in 1992, and is serving as an air traffic control operator at Moody, which services F-16's, A-10's and C-130 cargo planes.

KEITH BLUE

College news

Michael Whalen of South Plainfield has received a bachelor's degree from Rowan College.

* * *

Michele K. Harris of South Plainfield has been named to the 1993 spring semester dean's list at the Philadelphia College of Pharmacy and Science.

Clarification

Following the *WeekendPlus* deadline, Fredricka vonStade cancelled her scheduled concert at Waterloo featured on page 8 of that publication.

Yoav Talmi is still scheduled to conduct the Waterloo Orchestra Saturday, but at this paper's press time, no replacement for Miss vonStade had been announced.

ALICE CHAO D.D.S.
PEDIATRIC DENTIST #3194
(YOUR CHILD DESERVES TO SEE A CHILDREN'S SPECIALIST)
• SEALANTS • PREVENTATIVE DENTISTRY • SWEET AIR (NITROUS OXIDE)
• SEDATION AVAILABLE • RESTORATIVE DENTISTRY • INFANTS, CHILDREN ADOLESCENTS AND HANDICAPPED
968-3720
EMERGENCY SERVICE AVAILABLE
WE WORK WITH DENTAL PLANS
(ON THE CORNER OF 10TH ST)
491 SOUTH WASHINGTON AVE., PISCATAWAY

LINGERIE by Susan
If We Don't Have Your Style, We'll Be Happy To Order It For You!
NOW CARRIES Wacoal Bras & Panties
20% OFF All Wacoal Apparel
Bring In This Ad
Colonial Village Shopping Ctr.
Rt. 27 & Parsonage Rd., Edison (Opposite Parsonage Diner)
549-4343

VAIL HARDWARE
"The Small Store With Big Service"
• Screens Repaired • Windows Repaired • Locks Rekeyed • Knifes & Tools Sharpened
Benjamin Moore PAINTS
189 Front St. • So. Plainfield
756-7600

Limited Space Available • In Pre-School Enroll Now
Inquire About Summer Camp Enrollment
Affordable, Quality Programs in a Warm, Nurturing Environment
Now Accepting For 1993-1994 Enrollment
• Degreed, certified teachers • Ages 6 weeks to 6 years • Summer Camp (to 10 years) • State Licensed • 7 am - 6 pm
(908) 981-1133
THE Goddard School™ FOR EARLY CHILDHOOD EDUCATION
1110 Centennial Ave. Piscataway
Convenient to the 287 Corporate Park

Think about becoming a part of a Reformed Jewish Synagogue?
If you are, we hope to see you at our home on Wednesday, July 28 at 7:30 pm. Meet our Rabbi and discuss the many activities our wonderful congregation has to offer. Learn all about our religious school, day care, holiday celebrations, adult education, etc.
For more information call Ann or Steve at 819-0580

Quick Chek
10th ANNUAL NEW JERSEY FESTIVAL OF BALLOONING
JULY 30 thru AUG. 1st
SOLBERG AIRPORT
Pelican Ski Shops
IN-LINE SKATES $5.00/RENTALS

CARPET SALE
DUPONT STAINMASTER LUXURA $25.99 INSTALLED
DUPONT STAINMASTER $12.99 INSTALLED
Come see our large selection of Name Brand Carpets in many styles & colors!
Wall to Wall, Custom Area Rugs, Linoleum, Tile Hardwood Remnants
$1.00** OFF ALL STOCK ROLLS
FREE INSTALLATION ON ALL CUSTOM CARPET ORDERS* A $4.00 sq. yd. Value
20% OFF ALL REMNANTS IN STOCK
60% OFF ALL VERTICALS
*with ad, must be presented at time of purchase. Not to be combined w/other offers. Exp. July 22, 1993
A FULL LINE OF WINDOW TREATMENTS
CARPET BAZAAR
349 Rt. 22 E. • Green Brook
560-7500
Hours: Mon-Wed 10-8 Thurs & Fri 10-9 Sat 10-5 Sun 12-4

RECYCLERS
WE BUY ALUMINUM CANS
25¢ lb.
With This Ad - Expires 7/31/93
ALL CONTAINER RECOVERY, INC.
28 Howard St. • Piscataway
Open Mon. thru Fri. 8 AM to 4 PM
Sat. 9 AM to 1 PM
DIRECTIONS: From Rt. 22 go south on Washington Ave. Turn right on North Ave. (Rt. 28). Turn left at Dunellen Theatre, go under trestle and turn right on South Ave. Go 1/2 mile and left on Howard St. Left at bottom of Howard to blue building on right.

WANTED
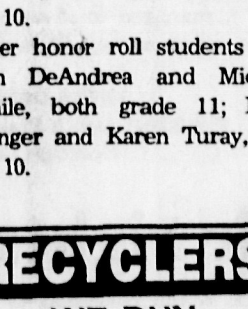
Host Families Needed For
High School Exchange Students
Share your heart & home – and be a part of history.
Unique opportunity to host students from the former Soviet Union, Denmark, Spain, Thailand, France, Belgium, Bulgaria, Macedonia.
Please call Terry at (908) 462-4388 or 1-(800) 458-8336
CASE is a non-profit organization

CUB LIQUOR
Sale Ends 8/3/93
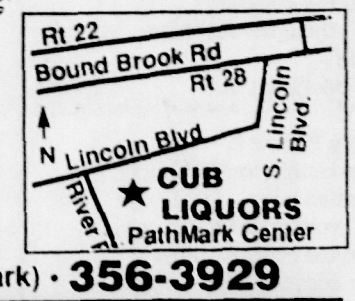

242 LINCOLN BLVD • MIDDLESEX (Next to PathMark) • 356-3929
All Beer - Warm or Cold - Same Low Price!!

BUDWEISER	MILLER	COORS	BUD LIGHT OR DRY	NATURAL LIGHT
$10.99 case cans	$9.99 case loose cans	$10.99 case cans or bottles	$9.99 case loose cans	$7.99 case cans
MEISTER BRAU	KEYSTONE	BECKS	BLACK LABEL	O'DOULS
$7.99 case cans	$8.99 case cans	$16.99 case 2/12 bottles	$5.99 20 pack	$2.79 6 pk. $9.99 case
SHARPS	BALLANTINE ALE	SEAGRAMS 7	CANADIAN MIST	JOHN BEGG
$9.99 case	$9.99 case cans/bottles	$11.99 1.75 L	$12.99 1.75 L	$16.99 1.75 L
GILBEYS GIN	MAJORSKA VODKA	CASTILLIO RUM	JOSE CUERVO MAX PACK	BARTLES & JAYMES COOLERS
$11.99 1.75 L	$9.99 1.75 L	$11.99 1.75 L	$12.99	$2.99 4 pk. $16.99 case
GALLO WINE	KORBEL CHAMPAGNE	E & J GALLO White Zinfandel, Sauvignon Blanc, White Grenache		
Same Value as 1.5 & Liter $5.99 3 Liter	$8.99 750 ml	$5.99 1.5 L		

Sale Ends Aug. 3, 1993
KEG & BEER BALLS AVAILABLE
VISA and MASTERCARD ACCEPTED
Monday-Saturday, 9:00am-10:00pm
Sunday, Noon-6:00pm
PLAY PICK-IT!
We reserve the right to limit quantities. Not responsible for typographical errors. All Prices Subject to 6% Sales Tax

It Only Looks Expensive
Casablanca's new Genesis ceiling fan makes the latest in ceiling fan design affordable. New from Casablanca, the "Genesis" ceiling fan offers distinctive styling, high quality and high performance at an affordable price. From its powerful silent motor to its streamlined design, everything about Genesis says expensive. Except the price. Come see it today.
$199.77 in snow white
CASABLANCA WORLDS FINEST CEILING FAN
Also available in brilliant polished brass with hi gloss oak, walnut or rosewood blades at $219.77. Also available in a combination of snow white and polished brass at $219.77.
HOUSE OF LIGHTS
U.S. HWY 22 (East of Warrenville Rd; Opposite Crystal Motors)
GREEN BROOK, N.J.
Showroom Hours: Sat. 10 AM - 5 PM • Weeknights to 9 PM
908-752-2000

Commentary

Hits & misses

Everyone hits beaches and swim pools; no one misses the punishing heat wave

HIT: The end of the 100-degree temperatures that strained air conditioners, patience and flora and fauna for 11 days over the last two weeks. Why *did* tempers stay so cool through all that, anyway?

MISS: The 60-something days remaining in the summer of '93 with its seemingly permanent Midwest rains, Northeast heat, Southern humidity, and generally unwelcome, unpleasant consistency.

HIT: A topic that should be under study in many communities is the best manner of charging homeowners for disposing of garbage. If volume is to be considered a basis for fairly apportioning charges, the per-bag system emerges, since it also fosters recycling as a means of reducing bulk. That system also offers fairer prices for senior citizens and singles, who do not generate as much garabage as a full household of adultsa and children.

MISS: The recent strike that threatened to ripple back into the towns in the form of skipped garbage pickup dates. Too bad there isn't a state law that could bar strikes by garbage haulers accepting public money through a contract, or as wages. Police and teachers are living with such strike ban statutes.

MISS: Police departments have enough trouble without having to deal with the vagaries of politics. In Edison, the perennial charge of "politics" has once again been raised over promotions in the police department. And in South Plainfield, the police department has been subjected to questioning why a treadmill was purchased with drug forfeiture money. Proper procedures were followed in both cases — with Edison Director of Public Safety Peter Barnes declaring "politics in the police department to me is an anathema." and Middlesex County Prosecutor Robert Gluck affirming South Plainfields's purchase of the exercise equipment. Though the police need some form of civillian oversight, it is often the politicians, not the police department, who are playing politics.

MISS: Those otherwise rational neighbors who, despite the summer's heat, noise-bearing humidity, and manicured neighborhood lawns and gardens, allow their beloved pets to howl, prowl and you-know-what at will and at any hour in the neighborhood.

HIT: All those young and young-at-heart counselors and lifeguards working through heat, humidity and a variety of mishaps and miscues to make summer recreation programs useful and fun for hundreds and hundreds of children.

MISS: Any youngsters home alone who, for whatever reason, cannot take advantage of these neat town recreation programs.

HIT: An ice cream cone on a hot night.

MISS: The failure of modern technology and the culinary arts and sciences to plug that little drip hole that always develops at the bottom of the cone.

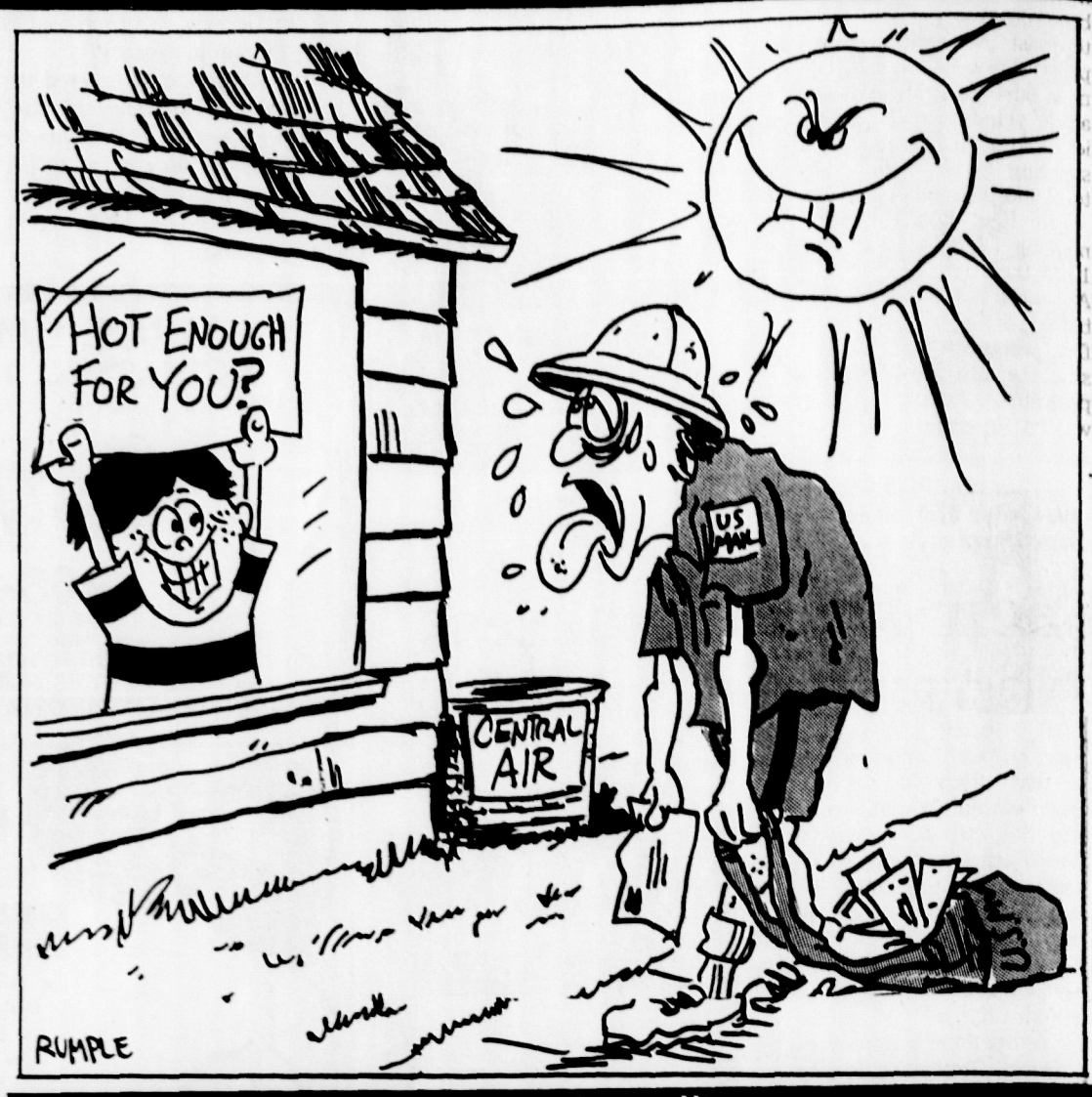

Letters to the editor

'Carrying out my elected duties'

To The Review:

I feel compelled to write to the residents of South Plainfield with regard to a letter by Ed Kubala (July 15). I agree with Mr. Kubala that the residents of South Plainfield have a right to know all of the facts. That is also something Mr. Kubala should have known before writing his letter, or signing it.

Back in 1990, as most well remember, South Plainfield was the central location selected for the activity related to one of the largest drug money-laundering rings in New Jersey. The Police Athletic League building was closed and used as the focal point for the booking of those arrested, since there were far too many people involved to take place at the police station. After the arrest and conviction of the individuals, property and money seized are handed over to the agencies that took part in the operation. To date South Plainfield has received approximately $150,000 for its participation in this particular incident.

At the time, former police chief Thomas Boyle received permission from [then-Middlesex County Prosecutor] Alan A. Rockoff to purchase a treadmill for the PAL building weight room, with the basis that many of the police officers use the weight room for physical training. The equipment arrived after Chief Boyle's retirement in 1991, which necessitated Chief John Muller to sign the voucher with my signature as police commissioner. That was in 1991. Now, in 1993, Councilman Dan Gallagher and the Democratic Party wanted to authorize the borough attorney to meet with [current county] prosecutor Robert W. Gluck to issue an investigation into the purchase.

Mr. Kubala was right in saying that I, along with my fellow Republican councilpersons, directed the attorney not to meet with the prosecutor. What he neglected to say is that the borough attorney would cost $90 per hour for approximately two to three hours on this matter. As I stated at the last public council meeting, I feel that it is not only a right, but also the responsibility of an elected official if he or she feels that there was an impropriety, to contact the prosecutor's office personally. That is exactly what I did. Mr. Gluck verified that the purchase was appropriate under the state forfeiture guidelines and would approve this type purchase.

Mr. Kubala called it arrogance — I call it carrying out my elected duties. Mr. Kubala also called it stonewalling. The only stonewalling that I have done or ever will do is to stop Councilman Gallagher and the Democratic Party from carrying out political agendas with personal vendettas.

As Mr. Kubala suggested, an investigation will put this matter to rest, and hopefully it has. We have had the approval of not one but two prosecutors. It may have taken a few hours out of my week to meet with the prosecutor's office, but if it managed to save the taxpayers some money, it was well worth it.

LINDA DASHUTA
President, South Plainfield Borough Council

Volunteer Firefighter's Creed

Who spends endless, exhausting hours training without pay?

Who instantly responds to a cry for help?

Who's consummately devoted to saving lives and stands devastated when they are lost?

Who's more joyously welcomed at the scene of a tragedy, accident or catastrophe?

Who's often ridiculed for his commitment, rather then complimented for his sacrifice?

Who's car remains always mechanically fine-tuned, parked head-on in the driveway?

Who tolerates interruptions in his work and home life and is expected to be always ready to act?

Who's devotion to God and country are a hallmark of his character?

Who's more willing to subordinate his own comforts, health and even his life to benefit his community?

Who never measures his contribution to his neighbors or expects their gratitude?

Who guards life and property at all hours, everyday regardless of personal convenience?

Who is ever available to serve despite rain or frost, storm or blizzard, even through the darkness of night?

A volunteer firefighter, that's who.

—Contributed by Fire Chief John Cotone.

Coming together in Plainfield

The world comes together in Plainfield
The seventeenth of July '93,
Three days after the liberation of Bastille.
And, boy (or girl, if you wish),
You should have seen all the people set free.

The artists:
— free to choose any medium,
or several

— or colors or not
(but not everything
is black or white
or multi-hued —
— especially in Plainfield.)

There were crafters —
Some who glued magnets
to the backs of their plaques.
But there was nothing
Holding back the humanity —
either expressed or implied
in those works
or in those lives
in Library Park that day.

A quiet, lively music
Penetrated the sun-cooled fresh air.
Finally, I found it.
Beneath — an elm?
I had my lemonade
And thought I'd relax in the shade
And take it all in.

Before I knew it,
I was caught for the third time.
Question is:
Do you go down and out
On the count of three
Or does the art —
Visual, musical, human —
Lift you to eternity?

PAUL P. SULLIVAN
Piscataway

Students should know their rights

To The Reporter:

For over a month now fellow students and I have fought to have the A.M. Flex schedule part of the South Plainfield High School curriculum. We acquired a petition with over 500 signatures in support of the program. These students attended several Board of Education meetings as well as the Borough Council meeting.

In result of the Borough Council meeting, there was an extra $40,000 left in the budget with the recommendation to use it for Flex. The Board of Education did not act on the recommendation and gave us the original $20,000, cutting the Flex teachers' salaries. I would like to thank the Board of Education for the $20,000 given to Flex, but without the "Flex people" at the borough meeting you would have had to make your budget with $40,000 less.

Every meeting we attended, we were told "public discussion on agenda items only." In school, students are told all the things that we can't do, but what about the things that we can? For example, how does someone get an item on the agenda? Several students do not even realize that they can speak at Board of Education meetings.

I feel students of South Plainfield should be informed of their rights and be told when the Board of Education is dealing with something that directly involes them.

SHAYNE MILLER
South Plainfield

The Reporter
SOUTH PLAINFIELD

FORBES NEWSPAPERS, A DIVISION OF FORBES INC.

Malcolm S. Forbes Jr.
Editor-in-Chief

Charles A. Lyons
President and Publisher

Michael Deak
Editor

Cheryl Fenske
Chief Copy Editor

Dave Siminoff
Sports Editor

William Westhoven
WeekendPlus Editor

Donna Scharnikow
Middlesex County Retail Advertising Manager

Doug Baum
Classified Advertising Manager

Kelly Zullo
Classified Telephone Sales Manager

Micki Pulsinelli
Major Accounts

George Gannon
Circulation Director

Roger Silvey
Vice President Operations

Jean Casey
Promotion Director

Billie M. Davis
Controller

The Reporter (U.S.P.S. 607-160) is published every Thursday by Forbes Newspapers, A Division of Forbes Inc., 211 Lakeview Ave. Piscataway, NJ 08854 (908) 722-3000. Second Class postage paid at Piscataway, NJ POSTMASTER: Send address changes to Forbes Newspapers Fulfillment Office PO Box 757, Bedminster, NJ 07921. Subscription rates $25 per year in Middlesex county, $28 per year out of county, $30 per year out of state. To subscribe call: 1-800-300-9321

Write Us:
44 Veterans Memorial Drive East
PO Box 699
Somerville, NJ 08876

Phone:(908) 722-3000
FAX:(908) 526-2509

It's time for a district-wide technology plan

To The Reporter:

The Board of Education made a courageous and correct decision to turn thumbs down on the proposed GAAP compliant computer accounting system. Now, it's time for the board to get serious about adopting a comprehensive district-wide technology use plan that makes dollars and sense for South Plainfield.

The computer system proposed by administration would have been one more uninformed technology boondoggle. Not only was the plan flawed and overpriced, but its presentation to the board at the 11th hour showed poor judgment. New accounting systems are generally brought up at least three months before they are scheduled to "run the business." This allows time to get the bugs worked out. Now the district is forced to run a $30 million-plus budget on a manual accounting system. Such folly is avoidable.

The Board of Education was presented with a rather detailed document 2½ years ago that outlined the structure for a district-wide technology plan. This plan would have served as the foundation for a comprehensive computer and networking system to address a broad range of administrative and instructional needs. To date, that plan has sat on a shelf collecting dust. Some current members of the board have said privately they cannot accept that plan because it was delivered free of charge. Some questioned the motives of the author, saying he was trying to create a job for himself. And I am sure some would like to do the right thing, if only they knew what that was.

Well, folks, the plan you have before you may require some updating. After all, a lot has changed with technology in 2½ years. But the concept behind the plan was sound then. And it is just as sound today. So, it's time to serve up a little more of that political courage you showed last week.

The time is long overdue to move South Plainfield's schools into the 21st century, technologically speaking. Every day you wait puts everyone, the students, the taxpayer, and your own employees that much further behind. Let's get busy!

PAUL J. TOTH
South Plainfield

'Their generosity went far beyond my expectations'

To The Reporter:

I truly feel that having to defend myself in a time where my heart is filled with nothing but sorrow is an awful thing to do. But I will not let anybody destroy the McCriskin name.

The McCriskin Home for Funerals has given my children and me the upmost support and kindness. I could not have made it through this bad time if I did not have them there by my side. Their generosity went far beyond my expectations. Money was never an object or a priority, only my well-being was. They were never harsh or pushy. I got expert advice and decision-making, which on my own I could not do.

They are honest people, and it hurts me to think that somebody is out there trying to hurt their name. They would have never let me down. They knew my situation and did not worry about money for one minute. I was treated as good as the man with a million.

So my advice to you is, before you take somebody's name and drag it through the dirt, get your facts. Then gossip the truth through this town, not false statements.

TONI O'SULLIVAN
South Plainfield

Teenager supports Aboosamara

To The Reporter:

Seeing that Board of Education member Leon Aboosamara has been quite a popular subject for the past two months, I was compelled to write this letter about none other than Mr. Aboosamara! I am 17 years old and a relative novice when it comes to understanding Board of Education protocol and procedures.

The first Board of Education meeting I ever attended was May 10 in the high school auditorium. Although not on the docket, the big hype that night was the A.M. flex program. I witnessed many students voice their support for the program. I, being a pragmatist, wanted to hear the board's response to the flex cuts and not just emotional pleas. I was most impressed with Mr. Aboosamara's explanation. He explained everything in detail from the financial feasibility of the program to the fact that the program wasn't going to be eliminated, just reduced, because the budget was defeated by borough residents in April.

I actually was not there because of the flex program. I wanted to hear about the elimination of several high school teachers. Of particular concern to me was my track and field coach, who was one of the teachers targeted. Two of my other teammates were there, and just before the board went into executive session former board member Harry Kuhn introduced us to several board members, Mr. Aboosamara included. I can truly say that he was most friendly. He gave a sincere answer with a touch of humor often needed in a serious situation.

Next April will be the first time I'll be eligible to vote in a Board of Education election. Although Leon Aboosamara won't be on the ballot, he can rest assured he'll get my vote the following year. Keep up the good service to South Plainfield's schools!

DEMIAN JOHN McGARRY
South Plainfield

Project 'flawed from its inception'

To The Reporter:

It was with anger and shock that I read the headline "Consultants eyed for senior housing."

Our borough has already spent well over a quarter of a million dollars on an architectural design and pipe dream that was flawed from its inception.

The most glaring and inappropriate feature was the second-floor apartments accessible only by a flight of stairs. The original design, though lovely, is totally incompatible with the real needs of the physically aged. I pointed out the problems several summers ago.

Several of us involved for many years in senior citizen housing offered our input and expertise years ago but were ignored. Take our advice; shelve the original design and build a senior building with elevators, extra rails in halls and bathrooms, etc. Add to that all the current Americans with Disabilities Act requirements and you may be headed in the right direction. If you are not willing to focus and commit to the physical changes in the elderly before you redesign this blueprint, you still haven't grasped the concept of senior housing.

Since such an astronomical sum has already been wasted, why not ask for help from experts in the field and avoid the same mistake twice?

HELEN CUSICK
South Plainfield

Check Out The SAVINGS from NATIONAL SUBURBAN MARKETING

GREAT BEAR

Look for coupons and special offers for these national brand products inside this week's issue of the following Forbes Newspapers.

- Somerset Messenger-Gazette
- The Chronicle
- Metuchen-Edison Review
- The Green Brook-North Plainfield Journal
- Buyer's Guides
- Cranford Chronicle
- Bound Brook Chronicle
- Piscataway Review
- The South Plainfield Reporter
- The Hills-Bedminster Press

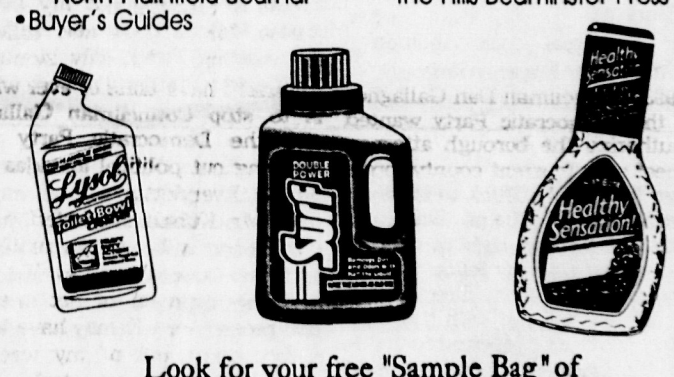

Look for your free "Sample Bag" of Lipton's Wish-Bone salad dressing in this issue.

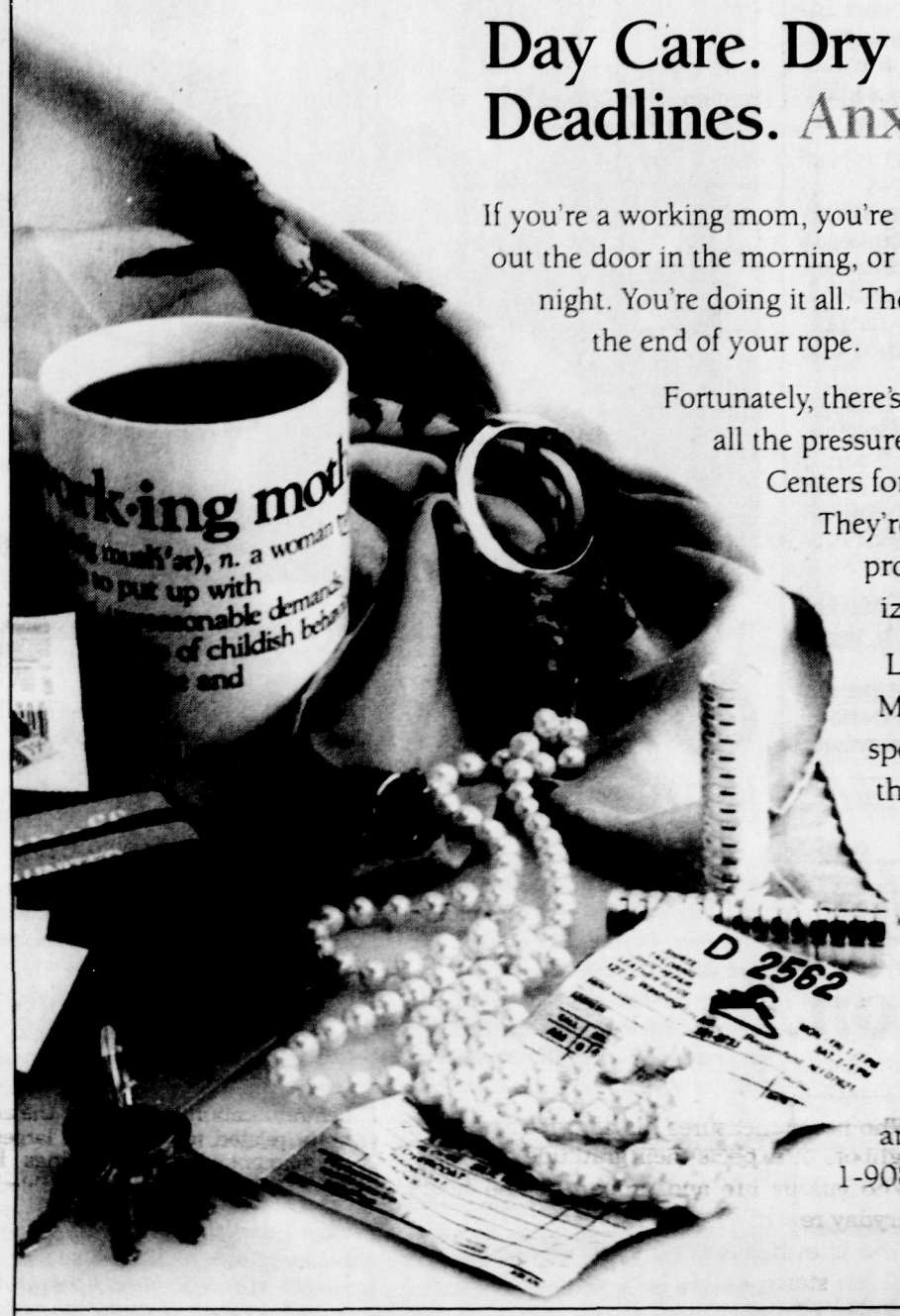

Day Care. Dry Cleaning. Deadlines. Anxiety.

If you're a working mom, you're either reading this in 30 seconds on your way out the door in the morning, or in 30 seconds on your way off to sleep at night. You're doing it all. The only problem is that you feel like you're at the end of your rope.

Fortunately, there's a place where you can get help dealing with all the pressure you and your family face today – The Carrier Centers for Counseling and Outpatient Treatment. They're part of Carrier Foundation, a private, non-profit hospital that has been providing specialized care for over four generations.

Located in Somerset, Middlesex and Monmouth counties, The Carrier Centers offer special programs designed to help with everything from stress to depression, eating disorders, addiction and anxiety. Programs are offered in a relaxed environment on a convenient outpatient basis with day or evening sessions available to suit your schedule. All sessions are completely confidential.

For information or to make an appointment, call The Carrier Centers for Counseling and Outpatient Treatment at 1-800-933-3579 or 1-908-281-1000.

Carrier Foundation
Where it all ends. Where it all begins.

The Carrier Centers for Counseling and Outpatient Treatment

BUY-RITE
THE SAVINGS PLACE FOR CURTAINS DRAPERIES & SLIPCOVERS

Summer Clearance Sale!
SAVE 20% to 50% OFF
CURTAINS
PANELS, DRAPERIES
COMFORTERS, BEDSPREADS
BLANKETS, DUSTRUFFLES
& PILLOW SHAMS
Curtain & Drapery HARDWARE
SHOWER CURTAINS
BATH TOWELS, RUGS
& MORE!

CUSTOM MADE VERTICALS
• ALL MAKES & STYLES
60% OFF
Fresh New Colors & Designs
Beautiful yet practical because you have full control of sun.
See this treatment soon!

CUSTOM MADE SLIPCOVERS*
$120 STANDARD CHAIR
$250 STANDARD SOFA
Loose Back Pillows & Bolsters Extra
*Stock Fabric Only

FREE SHOP-AT-HOME CUSTOM SERVICE
Sale Ends 8/14/93
BUY-RITE Curtain & Drapery Sales
MIDDLESEX
718 Union Avenue
(A&P Shopping Center)
469-0606
OPEN: Mon-Sat, 9:30-5:30
The Savings Place For Curtains
Thurs till 9 pm • Sun 12-5

POOLS
DRASTIC DISCOUNTS!
Save On Hundreds Of In-Stock Pools

TWO WEEKS ONLY

	Reg.	DRASTIC BLOWOUT
12'x36" Muskin	$400	$269
15'x36" Muskin	550	399
15' Muskin 7" Vinyl	1200	499
21' Lomart 6" Steel	1400	599
24' Somerset GN	1800	599
24' Somerset GY	1800	799
21' Extruded Aluminum	2100	899
18' Fairmont	1400	599
24' Fairmont	1600	699
15'x30" Lomart	2500	899
18'x33" Lomart	2750	1100
15'x30" C.O. 7" Deluxe	3400	1600

(Plus 500 More to Choose From)
ALWAYS THE LOWEST PRICES IN THE INDUSTRY, GUARANTEED!

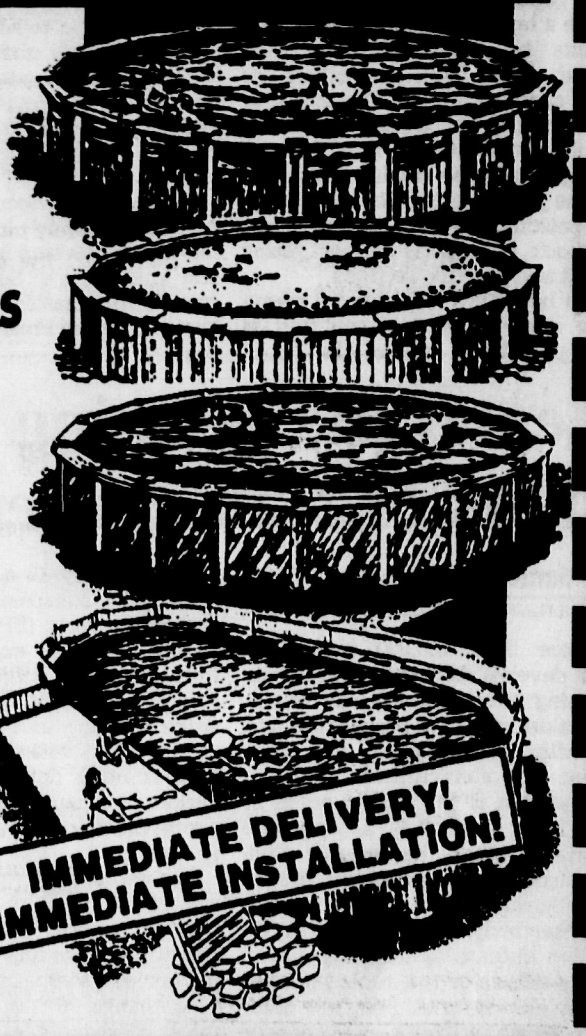

Pelican Ski & Pool
Now thru July 25th
Offer not good on prior sales and limited to in-stock merchandise
HUGE MEGA STORE -- POOLS ON DISPLAY -- WORTH THE TRIP -- HOURS: M-F 10-8, SAT 10-6, SUN 10-5
RT.22, WHITEHOUSE, NJ • 534-2534

Community Life

Golden Nuggets SENIORS

AARP

The next meeting of the South Plainfield chapter of AARP will be held Sept. 17 at the Italian-American Club on Garibaldi Avenue.

Reservations are being taken for a Sept. 16 trip to the New Jersey Aquarium in Camden. The $36 per person cost includes transportation, lunch at Bookbinders in Philadelphia, and time to explore historic Philadelphia, including the Liberty Bell, Independence Hall and the Betsy Ross House. For more information, call Grace at 753-1564. Reservations are necessary.

Adult School Seniors

The South Plainfield Adult School has a program which consists of a number of services geared to serving the needs of residents older than 60. The services include information and referral service of social, educational and recreational programs; counseling; assistance in form completion for programs such as home energy, pharmaceutical assistance and Medicare; and transportation.

The van service operates 9 a.m.-2 p.m. Monday through Friday; seniors can receive rides to doctors, local hospitals, therapy and banks, free of charge by calling between 9 a.m.-2 p.m. one working week in advance. On the third Friday of the month, a coffee hour is held at the administration building on Cromwell Place at 10 a.m. Call Sue Mischka at 754-1047.

Tri-County

The Tri-County Senior Citizens Center, 450 New Market Road, Piscataway, is offering two mid-week vacation packages for members and non-members.

A trip to Cape Cod, Sept. 6-9, will cost $339 per person double occupancy for members and $345 for non-members.

A trip to Wildwood, Sept. 26-30, will cost $199 for members and $209 for non-members.

For more information, call Drew Michaels, trip director, at 725-3428.

The cast of "Grease" is preparing for next week's performances.

Grease will be the word next week

Split cast will perform the classic musical about the 1950s

South Plainfield teens will travel back in time next week to take Rydell High School by storm in the Summer Drama Workshop's production of *Grease*.

The hit musical (on which the smash 1978 movie was based) will be presented 8 p.m. Thursday, July 29; Friday, July 30; and Saturday, July 31. A matinee is scheduled for 2 p.m. Sunday, Aug. 1. Admission is $6.

Grease is about the lives, loves, and antics of teen-agers at Rydell High in the 1950s. The plot centers around a group of "greasers" called the Burger Palace Boys and their female counterparts the Pink Ladies.

Director Bonnie Lepelstet of South Plainfield has double-cast most of the female roles for this production. Sandy will be played by Shannon McGrath (Thursday, Saturday) and Kim Ahland (Friday, Sunday), Rizzo by Jill Menyuk (Thursday, Saturday) and Janna GaNun (Friday, Sunday), Frenchie by Jeanette Hoffman (Thursday, Saturday) and Jennifer Colavito (Friday, Sunday), Marty by Trisha Razefsky (Thursday, Saturday) and Monique Heavens (Friday, Sunday). Jan is being played by Noelle Piscitelli.

The primary male characters will be played by Eric Witkwoski (Danny), Shayne Miller (Doody), Christopher Murphy (Roger), Ken Andes (Kennickle), and Ryan Ippolito (Sonny).

Other principal roles include Ryan Miller as Eugene Florczyk; Tara Deignan (Thursday, Saturday) and Jessi Hart (Friday, Sunday) as Patty Simcox; Jessica Stillman as Miss Lynch; Heather Guarraci (Thursday, Saturday) and Lauren McGrath (Friday, Sunday) as Cha-Cha; Keith Walsh as Vince Fontaine; Andy Kipila as Johnny Casino; and Al Miller as Teen Angel.

Company members include Marianna Biribin, Teresa Clarke, Robyn DeAndrea, Lauren DeNardo, Heather Diegnan, Dan Dvorak, Shannon Flannery, Adam LaSpata, Erica McGrath, Elizabeth Murphy, Melissa O'Conner, Angela Perry, Lauren Perry, Thais Petrocelli, Kristen Pfeifer, Patty Reach, Katie Russo, Nicole Russo, Heather Woskey, and Marci Zitner.

Michele Lynn Nagy is the choreographer, Tracy Murray the vocal director, Lou Takas and Mr. Murray the band directors. Pat Guarraci, Tom Guarraci, and Patricia Abbott are the producers.

Library offers wide paperback selection

By KENNETH MORGAN
SOUTH PLAINFIELD LIBRARY

At the library

The paperback section of the South Plainfield Public Library has become a little misunderstood lately. People seem to think that the only books there are torrid historical romances or torrid contemporary romances. Here are a few words to set you straight on the issue.

In fact, there is a pretty wide variety of books available in our paperback section. For example, there have been a number of requests for spinoff novels in the *Star Trek* series, both the original and *The Next Generation*. Our paperback section has a large number of both types of books available. And for those with pre-*Star Trek* science fiction tastes, we also have a series of sci-fi books by Edgar Rice Burroughs of *Tarzan* fame.

Those are just two examples of the paperbacks available. We also have a large paperback selection of books by Agatha Christie, Rex Stout, John Saul, and others, as well as many individual works. Our classic paperback area contains books by authors like Charles Dickens and Alexandre Dumas, to name just two. And for our younger patrons, we have extensive paperback collections in our young adult and juvenile sections.

So hopefully, this has let everyone know what they can find in the paperback area of the South Plainfield Public Library.

One last thing: Yes, we do have torrid historical and contemporary romances, if you're into that sort of thing.

* * *

There will be a Merrill Lynch investment seminar at 7:30 p.m. Tuesday at the library. The topic is on maximizing yields in today's low-interest-rate environment and general investment themes for the 90s. You may call the library (754-7885) to register or come the night of the seminar.

The summer movie at 10:30 a.m. Thursday, July 29 will be *The Million Dollar Duck*. All children are invited. This will be the last movie of the summer series. Bring a sit-upon or blanket to sit on.

The children's craft program will be held from 4-5 p.m. July 29 and Friday, July 30. Registration is limited to 15 per program, so please call the library or stop by to register.

If you haven't seen the carousel horse on display in the library, make sure you stop in to see it! Mr. and Mrs. Miele of South Plainfield created this masterpiece and have loaned it to the library for July and August.

EDWARD STOUTER and DEBORAH CAGGIANO

PATRICIA MIKELL and DUANE ZIEGLER

Learn the warning signs of skin cancer

By MICHAEL BONK
SOUTH PLAINFIELD HEALTH DEPARTMENT

More than 700,000 individuals will develop skin cancer this year, causing more than 9,000 deaths. Yet skin cancer is *preventable* and — with early detection and treatment — is often curable.

The skin is the largest organ of the body, acting as a protective barrier between the external environment and our internal tissues and organs. While it protects the internal body, our skin has no effective defense against the cumulative effects of the sun's invisible ultraviolet rays. Although a sunburn or suntan fades away, cancer may still appear years later as a result of UV overexposure.

Skin cancer is the most common form of all cancers. It begins with excessive, uncontrolled growth of cells in one of the layers of skin. This growth, if left unchecked, can spread to other tissues and organs.

The best way to reduce your risk of getting skin cancer is to protect your skin from the sun's damaging rays, especially 10 a.m.-3 p.m. *Always* use a sunscreen with a sun-protection factor (SPF) of at least 15 (much of our exposure comes from everyday outside activities). Protect babies' and small children's delicate skin, and reapply sunscreen after swimming. Be cautious of indoor hot spots — tanning parlors and sun lamps may also contribute to the development of skin cancer.

Become familiar with the warning signs of skin cancer. Seek prompt medical attention if you observe these or any other changes in your skin's appearance:

- A change in the size, texture, color, or shape of a mole or any other darkly pigmented growth or spot.
- A spot or growth that continues to itch, hurt, crust, scab, erode, or bleed.
- An open sore or wound that does not heal, persists for more than four weeks, or heals and reopens.

For more information on how to protect your skin, call the Health Department at 754-9000.

Miss Caggiano is engaged to wed Mr. Stouter in 1994

A fall 1994 wedding is being planned by Deborah L. Caggiano of Greenwich Street and Edward R. Stouter, the son of Mr. and Mrs. Gerald Stouter of Staten Island.

The bride-to-be is a partner in Cross Stitch Only, a South Plainfield store, and the office manager at the Beumer Corp. in North Plainfield. Miss Caggiano graduated in 1983 from St. Peter's Girls High School in Staten Island and in 1984 from the Cittone Institute in Edison.

Her fiance is a travel consultant with Goldman, Sachs & Co. at its home office in New York City. The younger Mr. Stouter graduated in 1980 from New Dorp High School, Staten Island, and received a bachelor's degree in sociology in 1985 from the College of Staten Island.

Births announced at JFK

The following births, to residents of South Plainfield, were announced by JFK Medical Center in Edison:

A daughter, Danielle Marie, was born to Kenneth and Francine **Tramutola** May 29, 1993.

A daughter, Jayme Adele, was born to James and Jane **Bishop** June 9, 1993.

A daughter, Michaela Grayce, was born to Michael and Brenda **Fore** June 10, 1993.

Patricia Mikell is engaged to marry Duane Ziegler

Announcement has been made of the engagement of Patricia Mikell of South Plainfield and Duane Ziegler of Bonney Lake, Wash.

The bride-to-be is the daughter of Deborah Mikell of Robert Place. The bridegroom-to-be is the son of Jessica Brody of Bonney Lake and Duane Ziegler Sr. of Renton, Wash.

Miss Mikell, a sales representative with Homedeco of New Jersey, graduated from Scotch Plains-Fanwood High School and from Widener University. Her fiance, who is currently in the Navy, graduated from Sumner High School in Bonney Lake.

A January wedding is planned.

Muhlenberg begins program for alcohol, drug abusers

Muhlenberg Regional Medical Center has introduced a new program for drug and alcohol abusers that allows them to overcome their addictions, yet remain with family during the course of treatment.

The Partial Hospitalization Program consists of a structured schedule 8:30 a.m.-5 p.m. Monday through Friday. Patients are treated daily by a behavioral medicine physician, have daily support groups and educational sessions, and are provided with medication if necessary.

Muhlenberg will continue to provide inpatient services on the Detoxification Unit for those who need around-the-clock hospitalization.

KIDS' STUFF

A SPECIAL PAGE OF SUMMER FUN JUST FOR KIDS

Pair provides 'pick-me-ups'

By DEBORAH SOMMERS
SPECIAL CORRESPONDENT

Lions, and tigers, and bears — oh my! OK, try dogs, and cats and rabbits; but don't be afraid — these animals are not lurking along the yellow brick road, instead they are accompanying 14-year-old Melissa Roccia of Bridgewater in her quest to comfort the elderly and handicapped.

Talking to the animals may be a film fantasy, but Melissa's dog, Sandy, has found a way to communicate through the Somerset County 4-H pet therapy club, "People Pic-Me Ups". Melissa and Sandy meet with other members and their pets twice a month where they are able to discuss and visit senior citizens and handicapped children.

A 1993 graduate of Eisenhower Middle School and winner of the Outstanding Educational Performance Award, Melissa discovered the club two years ago from a friend. She says, "It is fun because I love animals and it's nice to help people and see them get excited when we come."

Although Melissa claims Sandy is the largest animal, the golden retriever isn't the only pet involved in the service club; other animal members include mice, ferrits, rabbits, hamsters, cats and ginny pigs. This happy zoo, founded five years ago, has been led by co-leaders and parents, Connie Burck and Pat Olivo, for four years, and has increased its membership from five to about 20 members.

MELISSA ANN ROCCIA and SANDY

Receiving the Junior American Citizen Award from the Daughters of the Revolution, the state and divisional award for service and the local chapter awards last year, Ms. Burck said, "It is so rewarding for us to watch the whole thing evolve."

Although they are encouraged to do their own visiting, members of the award-winning club pay a regular monthly visit to the Bridgeway Convalescent Center. Gloria Baita, the center's coordinator stated, "The residents love the animals and look forward to the children's visits." Ms. Burcke claims that the animals serve as catalysts for conversations between the child and the client.

Images of flying hairballs and crying kittys may come to mind when thinking of this motley crew of animals working together, but Ms. Burcke insists that pets must attend the meetings to socialize and become acquainted with one another. It is not necessary to own a pet in order to join the club because the children share the animals during their outings.

Ms. Burck has definitely seen personal growth among the 10- to 15-year-old members since their initial interest in the club. She said, "They gain self-confidence, compassion, and tolerance, which is harder to learn the older you get."

Self-confidence comes easy to Melissa — an academic award-winner with the biggest dog on the block!

In addition, the club has recently made special visits to the V.A. Nursing Home in Lyons, the McCarrick Care Center in Somerset and Camp Jotoni in Warren.

TREE TOP MAZE

THE TENNIS BALL HAS LANDED IN THE TREE. CAN YOU HELP THE PLAYER TO REACH IT?

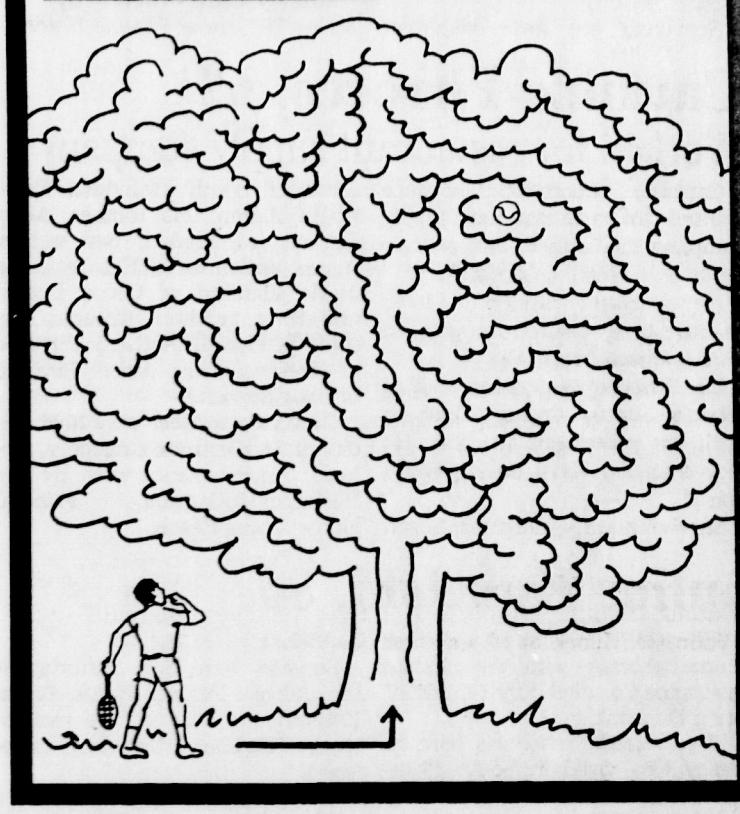

Animal quiz

Which of these animal facts are false?

1. There are no fish in the Dead Sea.
2. Elephants are fearful of mice.
3. There are no birds with teeth.
4. The largest American cat is a leopard.
5. If you don't want a cat to jump onto your lap, don't make eye contact with it.
6. Worms die when winters are severe.

ANSWERS

1. True 2. False 3. True 4. False 5. True 6. False

CHECK IT OUT

By JANICE RODGERS
Age 10

Missing Mary
by Cynthia Rylant

Summer is a loving girl of 12 years old who lives with her caring Uncle Ob. They live in an old cozy trailer. They are heartbroken when their loving, joyful Aunt May dies. They miss her very much.

In this story Uncle Ob and Summer learn a very loveable and valuable lesson. While they are learning this lesson it took courage and lots of love for Uncle Ob and Summer to figure the lesson out.

I like this book because you learn about what true love is for your family. I would really recommend this book to others. Even adults will enjoy this book. I got this book out at the Bound Brook Memorial Library. I enjoyed this books and I am sure anyone who reads it will enjoy it, too.

Missing Mary is published by Orchard Books.

And the winners are...

This week's winners of the Summer Movie Circus Contest sponsored by General Cinema Theatres and Forbes Newspapers are:

Michael Pfeifer of Bridgewater, Brian Schreil of Warren, John Malazdra of North Plainfield, Brandon Rocca of Piscataway and Mark Hartman of Flemington.

Each winner will receive Movie Circus Season passes and Jurassic Park mini-posters.

Next week's winners will receive two passes to Six Flags Great Adventure. Watch this space next week for the names of those lucky winners.

Sylvan Learning Center®
Helping kids be their best.
ENROLL NOW FOR SUMMER
- Boost your child's grades.
- Build self-esteem.
- Programs in *reading, math, algebra writing, SAT/ACT college prep, study skills, homework support and time management*

© 1992 Sylvan Learning Systems
494-2300
EDISON

Why Do Smart Kids Fail?
Your child may be smarter than his grades show. Our certified teachers help students of all ages gain the Educational Edge® and see how much fun learning is.
4 Reasons Students Fail
- weak study skills
- lack of confidence
- frustration with school
- no motivation

We offer individual tutoring in reading, study skills, phonics, math and SAT prep, after our testing pinpoints the problems.

676 Rt. 202-206
Bridgewater, NJ 08807
725-3900
THE HUNTINGTON LEARNING CENTER®
©1992 Huntington Learning Centers, Inc. Independently Owned and Operated

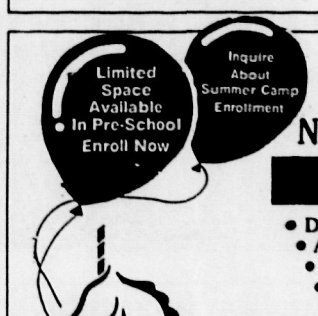

Affordable, Quality Programs in a Warm, Nurturing Environment
Now Accepting For 1993-1994 Enrollment
- Degreed, certified teachers
- Ages 6 weeks to 6 years
- Summer Camp (to 10 years)
- State Licensed
- 7 am - 6 pm

(908) 981-1133
THE Goddard School™ FOR EARLY CHILDHOOD EDUCATION
1110 Centennial Ave. Piscataway
Convenient to the 287 Corporate Park

General Cinema Theatres and Forbes Newspapers Present
SUMMER MOVIE CIRCUS CONTEST
Find the cartoon clown in Forbes Classified and tell us what he has found to buy.
One weekley winner will receive an adult or child complimentary pass to Great Adventure and Safari Park.
The Grand Prize Winner, chosen randomly from all entries, receives a Mountain Bike courtesy of Pepsi.
Every Wednesday from June 30 through Aug. 8, see a kid's show from 10:00 a.m. to 12:30 p.m. Season pass is $7.00 for all shows or $2.00 at the door. Participating theatres are Bridgewater Commons (725-2005) and Rutgers Plaza (838-8396).
Movies include:

Ferngully	July 28
Three Ninjas	Aug. 4
Mighty Ducks	Aug.11
Homeward Bound	Aug. 18

Show your Forbes Plus Card and receive $2 OFF the season pass and 50¢ off a large popcorn or large soda. ONLY $5 for all shows!

SUMMER MOVIE CIRCUS CONTEST
Name _____
Address _____
City _____ Zip _____
Daytime phone _____
Circus clown has found a _____
to buy in Forbes Classifieds.
Send entry to: Summer Movie Circus, 44 Veteran's Memorial Drive, PO Box 699, Somerville, NJ 08876
Deadline is Monday at 5 p.m.

PRIDE, PATIENCE AND DISCIPLINE · TAE KWON DO OF HIGHLAND PARK
TAE KWON DO OF HIGHLAND PARK
Announces A Special Summer Program
KARATE
"Karate is the best thing I ever did for my child"
Teaches self-discipline and respect!
Call now for more information
908-545-5778
431 Raritan Ave. Highland Park

TOYS 50% OFF REG. RETAIL Except Little Tikes & Promotional Items
AN ADDITIONAL 10% OFF
WITH THIS AD — EXPIRES 7-31-93
CEA TOYS
All sales benefit persons with disabilities
Monday – Saturday 9 am – 5 pm
Bridgewater Shops
1355 Prince Rodgers Rd.
Off Commons Way or North Bridge St., 1/4 mi. from Bridgewater Commons
908-707-0038
11 Minneakoning Road
Flemington, NJ
Turn at light south of Medical Center
908-782-2911

ENCORE
CENTER FOR PERFORMING ARTS
Featuring Classes In:
ACTING • ACROBATICS • CHEERLEADING • DANCE • VOICE
BALLET • POINTE • TAP • JAZZ • LYRICAL • MODERN
SUMMER SESSIONS NOW IN PROGRESS
Register Now For Fall Classes!
350 North Avenue, Dunellen, New Jersey
For more information, call (908) 752-2011

THE MUSIC ADVANTAGE
1149 Raritan Ave., Highland Park
Specializing in the development and appreciation of the arts for children
Dance...Music...Creative Movement
&
Art Appreciation!
DIRECTOR: Mrs. Peggy Valenti-Glover
For Information on Fall Classes,
Call 985-2224. Director: Peggy Glover

Computer Tutor
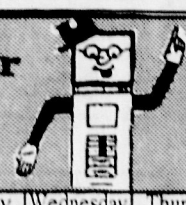
Give your child the Computer Tutor ADVANTAGE!

Times	Monday	Wednesday	Thursday	Times	Saturday
3:15-4:05 PM	PreK & K	PreK & K	PreK & K	9:00-9:50 AM	PreK & K
4:10-5:00 PM	1st & 2nd Graders	1st & 2nd Graders	3rd Grade & Up	10:00 10:50 AM	1st & 2nd Graders
5:05-5:55 PM	3rd Grade & Up	ADVANCED	1st & 2nd Graders	12:00-5:00 PM	BIRTHDAY PARTIES AVAILABLE

603 Omni Drive & Route 206 South, S. Somerville (908) 0035

TJ's SMALL WORLD
Nursery School – Kindergarten and Child Care Center
2815 Woodbridge Ave., Edison, NJ
494-1522
Summer Program Available
Starting at 21/2 Years
Open: 7:30 A.M. - 5:30 P.M.
Flexible Hours
Full Day Kindergarten
- Small Classes
- Individualized Attention
- Computers

State Licensed
NURSERY SCHOOL & KINDERGARTEN
Fall Registration Now Being Taken
(Near Middlesex County College and Raritan Center)

SUMMER CLEARANCE
KIDS CLOTHING SALE!
INFANTS, BOYS & GIRLS WEAR
Boys To Size 20 - Girls To Size 14
Specializing In Christening Outfits
the FROG POND
All Summer Inventory 50% Off
Hurry While Supplies Last!
548-7979
Menlo Park Mall • Upper Level • Nordstrom's Wing

Obituaries

Frank Pelliccia, 89

Brakeman worked on CNJ rail line

Private services were held for Frank Pelliccia, 89, a brakeman from 1927-68 with the former Central Railroad Co. of New Jersey.

Mr. Pelliccia died July 17, 1993 at Muhlenberg Regional Medical Center. He was born in Adjuntus, Puerto Rico, and lived in Edison before moving to South Plainfield in 1978.

His wife, Dorothy Miely Pelliccia, died in 1990.

Surviving are four daughters, Lorraine Eickenbush of Edison, Joyce Perhodka of South Plainfield, Nancy Czellecz of Bloomfield, and Janet Kennedy of Midlothian, Va.; three grandchildren; three great-grandchildren; two brothers, Ralph Pelliccia and Rene Pelliccia, both of Santa Cruz, Calif.; and three sisters, Mary Demeter of Linden, Helen Albanese of Rahway, and Elise Benitez of Santa Cruz.

Arrangements were by the James W. Conroy Funeral Home.

Carmine Pirrocco, 65

Worked for restaurant supply company

Carmine Pirrocco, 65, who once worked for a restaurant supply company, died July 9, 1993 at Cape Canaveral Hospital, Cocoa, Fla.

He was born in Linden and lived in Piscataway before moving in 1988 to Cocoa Beach, Fla.

Mr. Pirrocco was on the staff of Alban's Supply Co. in Elizabeth until his retirement in 1985. He served in the Navy during World War II.

Surviving are a daughter, Susan Mroz of South Plainfield; three grandchildren; his mother, Mary Pirrocco of Linden; two sisters, Agnes McConnell of Elizabeth and Marie Fleming of Cocoa Beach; and three brothers, Thomas Pirrocco of Howell, Anthony Pirrocco of Rockaway, and Albert Pirrocco of Long Branch.

Graveside services were held Friday at St. Gertrude Cemetery, Colonia. Arrangements were by the Beckman-Williamson Funeral Home, Cocoa Beach.

Julius Kukelski, 86

Julius H. Kukelski, 86, a former claims attorney with the Allstate Insurance Co., died July 14, 1993 at Brick Hospital.

Mr. Kukelski, who was born in Jersey City, lived in South Plainfield and Bloomfield before moving to Brick in 1972.

He was with Allstate at its former Murray Hill offices from 1948 until his retirement in 1968. Mr. Kukelski graduated from Columbia University in 1929 and received his law degree from the Yale University law school in 1932.

He held membership in the New Jersey Bar Association, the American Bar Association, and the Hudson County Men's University Club.

His wife, Carletta, is deceased.

Surviving is a sister, Eleanor Kukielski.

Services were held Saturday at the Colonial Funeral Home, Brick. Entombment was in the mausoleum at St. Mary's Cemetery, Lakewood.

Mary Jaskulski Makowski

Poland native, 88; in borough 60 years

Mary Jaskulski Makowski, 88, a native of Poland and a longtime resident of the borough, died July 17, 1993 at Muhlenberg Regional Medical Center.

Mrs. Makowski settled in Dickson City, Pa., when emigrated to the United States in 1913. She moved to South Plainfield in 1933 from Erie, Pa.

She was a parishioner of Sacred Heart Roman Catholic Church.

Survivors include four sons, Anthony Makowski of Plainfield, Joseph Makowski, Stanley Makowski, and John S. Makowski Jr., all of South Plainfield; two daughters, Florence Walsh of South Plainfield and Theresa Brown of Wildwood; 20 grandchildren; 24 great-grandchildren; a great-great-grandchild; and a brother, John Jaskulski of Dania, Fla.

Her husband, John S. Makowski, died in 1980. Another brother, Anthony Jaskulski, died in April of this year.

A funeral Mass was offered Tuesday at Sacred Heart Church, following services at the James W. Conroy Funeral Home. Burial was in Holy Redeemer Cemetery.

Therapy available for adolescents

The Carrier Center for Counseling and Outpatient Treatment in South Plainfield has announced new therapeutic services for adolescents. Two separate programs are available.

A twice-weekly group therapy program focuses on general issues of adolescents — family, school, behavior, relationship and self-esteem problems.

Call 769-5577.

Deborah chapter marks its 45th anniversary

The Plainfield Area Chapter of Deborah Hospital celebrated its 45th anniversary last month with a dinner at 2000 Park Avenue.

The chapter was founded in the fall of 1948 with a small group of women meeting at the Park Hotel in Plainfield. Little did they think in 1948 of the thousands of people who would be helped, nor could they visualize how Deborah Heart and Lung Center in Browns Mills would expand to become the premier cardiac center in the New Jersey/Pennsylvania region.

The anniversary dinner was chaired by Hortense Hoddeson, Constance Bolton and Andrea Ranger, president. Mr. and Mrs. Richard Steinman presented Mrs. Ranger with a check for $5,001, the proceeds from the sixth annual Save a Heart Campout in Buena Vista.

Mrs. Hoddeson presented Mrs. Ranger with a $6,000 check, the proceeds from the chapter's bingo nights.

The Plainfield Area Chapter serves the communities of Plainfield, South Plainfield, North Plainfield, Watchung, Warren, Dunellen and Scotch Plains. Deborah Heart and Lung Center provides medical and surgical treatment to patients without distinction to race, religion, national origin or ability to pay. In its 71 years of existence, the hospital has never billed a patient.

For more information call Mrs. Ranger at 755-8259 or Dorothy Greenfield at 757-2891.

The Mundy Funeral Home
Personal, Dignified Service for over 75 years
WILLIAM S. MUNDY, SR. 1915-1961
WILLIAM S. MUNDY, JR. MANAGER
968-2626
142 DUNELLEN AVENUE • DUNELLEN, N.J. 08812

When words are not enough, let flowers speak for you
Complete selection of flowers, plants & fruit baskets for any occasion
HOSKI
We deliver smiles
Flower & Gift Shop
Middlesex Shopping Center
356-1385
All Major Credit Cards Accepted

Funeral Service Directory

908-561-8000
McCriskin Home for Funerals
2425 Plainfield Avenue
South Plainfield, NJ
RICHARD W. McCRISKIN, Pres. Mgr.
WILLIAM C. McCRISKIN, V. Pres. Dir.
JAMES F. CONNAUGHTON, Assoc. Dir.

TO SEE YOUR AD HERE CALL RUSSELL 908-722-3000 EXT. 6256

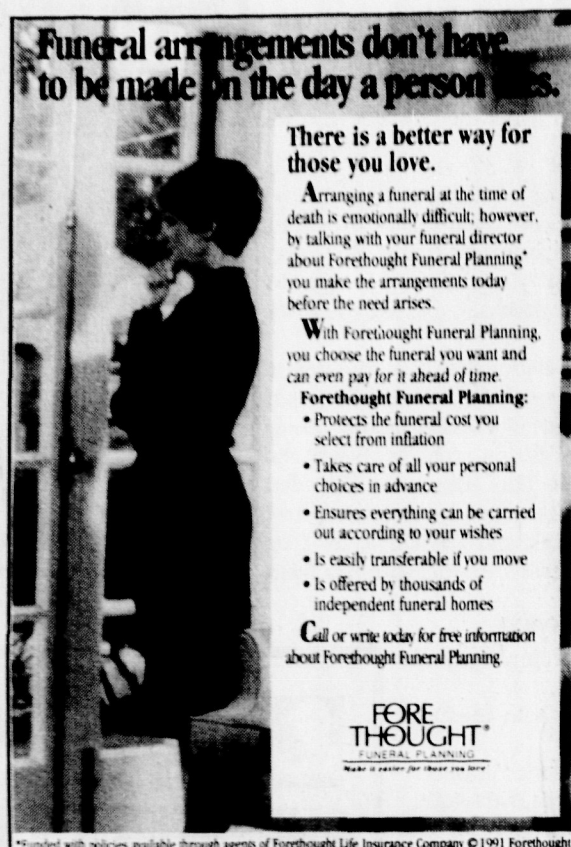
Funeral arrangements don't have to be made on the day a person dies.
There is a better way for those you love.
Arranging a funeral at the time of death is emotionally difficult; however, by talking with your funeral director about Forethought Funeral Planning* you make the arrangements today before the need arises.
With Forethought Funeral Planning, you choose the funeral you want and can even pay for it ahead of time.
Forethought Funeral Planning:
• Protects the funeral cost you select from inflation
• Takes care of all your personal choices in advance
• Ensures everything can be carried out according to your wishes
• Is easily transferable if you move
• Is offered by thousands of independent funeral homes
Call or write today for free information about Forethought Funeral Planning.
FORE THOUGHT® FUNERAL PLANNING
*Funded with policies available through agents of Forethought Life Insurance Company ©1991 Forethought
Call or write for details today while you're thinking about it
FORE THOUGHT® Funeral Planning Before the Need Arises
Name
Address
City
State
Zip
Phone Number
Piscataway Funeral Home
Robert W. Rajca, Mgr.
18 Stelton Rd.
Piscataway, N.J. 08854
968-2828
Middlesex Funeral Home
Walter Rajca, Mgr.
528 Bound Brook Rd.
Middlesex, N.J. 08846
968-3377

Middlesex County Places of Worship

Freedom in Christ Baptist Church Edison
Oaktree Rd. & Minebrook Rd.
Brunswick-Edison Bowl-O-Mat
(First door on right after entering)
Sunday School: 9:30 am-10:30 am
Sunday Worship: 10:45 am-12 Noon
Tuesday: Bible Study 7:30 pm-9 pm
Hablamos Espanol

MACEDONIA MISSIONARY BAPTIST CHURCH
519 Mercer St., P.O. Box 6166.
Bridgewater, N.J. 08807
Phone #: 526-4330
James E. Dockery, Pastor
Sunday
8:30 am PRAYER FELLOWSHIP
9:15 am CHURCH SCHOOL
10:45 am FAMILY WORSHIP SERVICE
5:00 pm 1st SUNDAY - COMMUNION SERVICE
6:30-9:00 pm YOUTH MINISTRY MEETING & FELLOWSHIP (2nd & 3rd Mondays)
Wednesday
7:30 - 9:00 pm BIBLE STUDY
Friday
7:30 pm INTERCESSORY PRAYER

ST. LUKES EVANGELICAL LUTHERAN CHURCH
264 New Market Rd.
Dunellen
968-4447
Carol Lindsay Tellefsen
Pastor
Sunday Worship 8:15 and 11:00 AM
Sunday School 9:45 AM

FIRST PRESBYTERIAN CHURCH
218 Dunellen Ave., Dunellen
908-968-3844
Sunday Worship at 9 & 11 am
Sunday School at 9 am
Air-conditioned Sanctuary
Handicap Access and Child Care
Prayer and Bible Study - Wednesday at 8:00 PM
Spiritual Healing
2nd Wednesday at 7:45 pm
Rev. William J. Gestal, Jr., Pastor
Rev. Allen A. Ruscito, Assoc. Pastor

Metuchen Assembly of God
CORNER OF ROSE & WHITMAN AVE. P.O. BOX 581 • METUCHEN • NJ 08840
549-4163
Rev. Donald McFarren, Pastor
Sun. School, all ages — 9:45
Worship - 11 am, 6 pm
Children's Church & Nursery
Wednesday; Bible Study — 7:30 PM
Auxiliary Ministries for all ages
Fridays: Youth Activities
Day Spring Child Care — 549-1020
ACADEMY K-8TH - 549-7854
Come Worship With Us

Lake Nelson Seventh-day Adventist Church
561 S. Randolphville Rd.
Piscataway, 981-1588
Bill Lindeman, PASTOR
Through the Life, Death and Resurrection of his son, God has encircled the world with an atmosphere of Grace which is as Real as the air we breathe. We invite you to experience the Joy of Knowing him.
Bible Study
Wed. 7:30 P.M.
Sabbath School
(adult and children's classes)
Sat. 9:30 A.M.
Sabbath Worship Sat. 11 A.M.
We welcome guests to our fellowship lunch after church!
'Proclaiming the Everlasting Gospel to all people'

CENTENARY UNITED METHODIST CHURCH
200 Hillside Avenue
Metuchen
908-548-7622
Sunday School and Morning Worship - 9:30 A.M.
Pastor Rev. Paul M. Maliel
Child Care Provided

FIRST PRESBYTERIAN CHURCH
270 Woodbridge Avenue
Metuchen, New Jersey
Church: 549-5101
Rev. Robert A. Beringer, Pastor
Rev. Lucia Jackson
Associate in Ministry
Chapel Service — 8 am
Worship Service 9:30 am

To Advertise In This Directory Call Russell At 908-722-3000 Ext. 6256

"JESUS IS LORD"
(Romans 10.9)
HIGHLAND PARK TRINITY UNITED METHODIST CHURCH
417 Montgomery St.
Pastor Russell Haitch
• New Service of Song & Worship!
• Tues. Eve. at 7:00 p.m.
• For Sunday a.m. worship times Please call:
545-4939

To Advertise In This Directory Call Russell At 908-722-3000 Ext. 6256

SAINT FRANCIS OF ASSISI CATHEDRAL
Main St. & Elm Ave.
Metuchen, NJ
Sunday Masses
7:30, 9, 10:30, 12:00
Anticipated Masses: Sat. 5 & 7 PM
Sacrament of Reconciliation
Sat. 1-2 PM and after 7 PM Mass

RUTGERS AREA ALLIANCE CHURCH
Lake Nelson School
555 So. Randolphville Road
REV. JIM COWMAN
PISCATAWAY 699-0578
Sunday School
For All Ages 9:45 AM
Sunday Morning
Worship 11 AM

THE FIRST BAPTIST CHURCH OF SOUTH PLAINFIELD
Serving South Plainfield since 1792
An Intimate Family of Faith
Gathered for Mutual Support
And the Caring of Others
Come and Join Our Family
Sunday School 9:30 a.m.
Sunday Worship: 11:00 a.m.*
*Child Care Provided
201 HAMILTON BLVD.
Phone: 908-753-2382
Pastor Dennis O'Neil

THE REFORMED CHURCH OF HIGHLAND PARK
19-21 South Second Avenue
Our 100th Anniversary In 1990
Serving God and Neighbor As A Community Church
CELEBRATE WITH US
Dr. Richard D. Blake, minister
Office & Information 249-7349
Worship & Sunday School 9:30 AM

ST. MATTHEW THE APOSTLE
81 Seymour Ave., Edison
985-5063
Weekend Masses:
Sat 5 PM & 7 PM; Sun 7:30 AM & 9 AM & 10:30 AM & 12 NOON
Daily Masses: Mon-Fri 7 AM & 8:30 AM
Saturday: 8:30 AM
Confessions Saturday
11 Am to Noon & After 7 PM Mass

St. Paul the Apostle Church
502 Raritan Ave.
Highland Park 572-0977
Weekend Masses:
Saturday — 5:00 PM
Sunday 8:30 AM - 11 AM
Daily Masses
Monday thru Friday 8:00 AM
Saturday 8:30 AM
Confessions Saturday 3:30-4:30 PM

To Place Your Advertisement In The Middlesex Places of Worship Directory, Call Russell At 908-722-3000, Ext. 6256

The Reformed Church Of Metuchen
150 Lake Ave. - 548-2463
Come Grow with God's Love And Ours
SATURDAY WORSHIP - 5:30 P.M.
SUNDAY WORSHIP - 10:30 A.M.
SUNDAY SCHOOL FOR ALL AGES - 9:00 A.M.
Rev. Raymond C. Ortman, Pastor
Nursery Care Provided

Recent graduates, student honors announced by colleges

Campus notes

Susan Bundy of South Plainfield has been inducted into the Lambda Alpha Sigma New Jersey national honor society at Kean College.

* * *

The following South Plainfield students received bachelor's degrees from Trenton State College: **Lisa Andreosky, Jennifer Hickey, Robert Ippolito, Karen Kohl** and **Gregory Young**. **Pamela A. McCreesh** has received her master's degree.

Ms. Hickey, a communication studies major, was named to the dean's list for both the fall and spring semesters and is employed by Ziff Davis Publishing in New York City.

* * *

Neil M. Huebner of South Plainfield has been named to the 1993 spring semester dean's list at the New Jersey Institute of Technology.

* * *

Lauren Hall of South Plainfield has received a bachelor's degree from Monmouth College.

Jimmy Bhatt of South Plainfield has received a degree from Robert Wood Johnson Medical School.

* * *

Marion Portnoy of South Plainfield has received a degree from Robert Wood Johnson Medical School/Rutgers University.

* * *

Colleen Kolvites of South Plainfield has received an associate in nursing degree from Medicine and Dentistry of New Jersey, School of Nursing/Middlesex Community College.

* * *

Joseph Scarpitto of South Plainfield has received a degree in physical therapy from the University of Medicine and Dentistry of New Jersey, School of Health Related Professions.

Michelle Eng, daughter of Thomas and Cecilia Eng of South Plainfield, was published in the Susquehanna University literary magazine, the **Focus**, with a poem entitled "Woman Fed Up". Ms. Eng is a French major and will be a junior in the fall.

* * *

Kristen Seiz of South Plainfield has been named to the dean's list at Rowan College for the sixth consecutive semester. Ms. Seiz has been awarded $500 New Jersey Bell Telephone Scholarship and a $1250 Blanch E. Clair Scholarshop from the Philadelphia Advertising Club for the 1993-94 school year. Kristen, who will be a senior this fall, is presently interning at the Donahue Thompson Advertising Agency in New York City.

* * *

Catherine Henry of South Plainfield has been named outstanding senior by the computer science and quantitative analysis department at William Paterson College in Wayne. Ms. Henry, a May 1993 cum laude graduate with a bachelor's degree in computer science, was honored for her academic achievement and service to the college.

Chamber sponsors trip to see Yankees

A day at Yankee Stadium will be hosted by the Central Jersey Chamber of Commerce, Saturday, July 31.

Everyone is invited to join the fun. The $15 fee buys a main level seat to see the Yankees play the Milwaukee Brewers, plus a Yankee cap.

For those who prefer not to drive, a bus will be provided at a cost of $10 per person. For reservations and information, call the chamber at 754-7250.

CREATIVE KIDS ACADEMY
C K A
Nursery School & Day Care
Coming This Fall....
• 2-6 Years Old
• Part-Time & Full Time
• 7 AM - 6 PM Monday-Friday
• Certified Staff
• State Accredited
• Indoor & Outdoor Playgrounds
• Individualized Instruction
• Supervised Activities:
Arts & Crafts • Music • Dance • Science • Gymnastics & Much More
753-3725
1615 Clinton Avenue South Plainfield

Thorough, Experienced Care
Dr. James Santiago
is pleased to announce that he has been joined in the practice of chiropractic medicine by
Dr. Michael T. McGeough
and that the practice will now be known as:
DRS. SANTIAGO & MCGEOUGH, P.A.
A Family Practice
Chiropractic Care • Sports Rehabilitation
Chronic Conditions • Auto Injuries
Pain Relief
Workman's compensation, insured, and uninsured patients welcomed.
908/283-2222
1430 Oak Tree Road • Iselin, NJ • 08830

HOME IMPROVEMENT
No Job too Big or too Small
Special
Vinyl - Tilt Replacement Windows
Double Insulted Glass
No Gimmicks $169 Installed up to 101 united inches

• Replacement Windows • Doors
• Security Windows • Patio Doors
• Window Bars • Decks
• Roofing & More
20 Yr. FACTORY WARRANTY Free Estimates
Over 19 Years in Business
Fully Insured
CARLOS BACELAR & CO
(908) 424-0304
137 Rte 22 E. Greenbrook, N.J.
(inquire within Lamps N Things)
Doors • Locks
• Security Window Bars • Aluminum Capping

J.T. PENYAK ROOFING CO.
"WE SPECIALIZE IN ROOFS"
Commercial • Industrial
Residential
$100.00 OFF Any Complete Roofing Job
Expires 8/31/93

Over 30 Years Experience
FULLY INSURED • FREE ESTIMATES
124 CAMDEN AVE. SO. PLAINFIELD 753-4222

DUNKIN' DONUTS IT'S WORTH THE TRIP
Buy One, Get One FREE
Buy up to One Dozen Donuts* at the regular price and get the same quantity FREE
*Not Valid on Mini Donuts
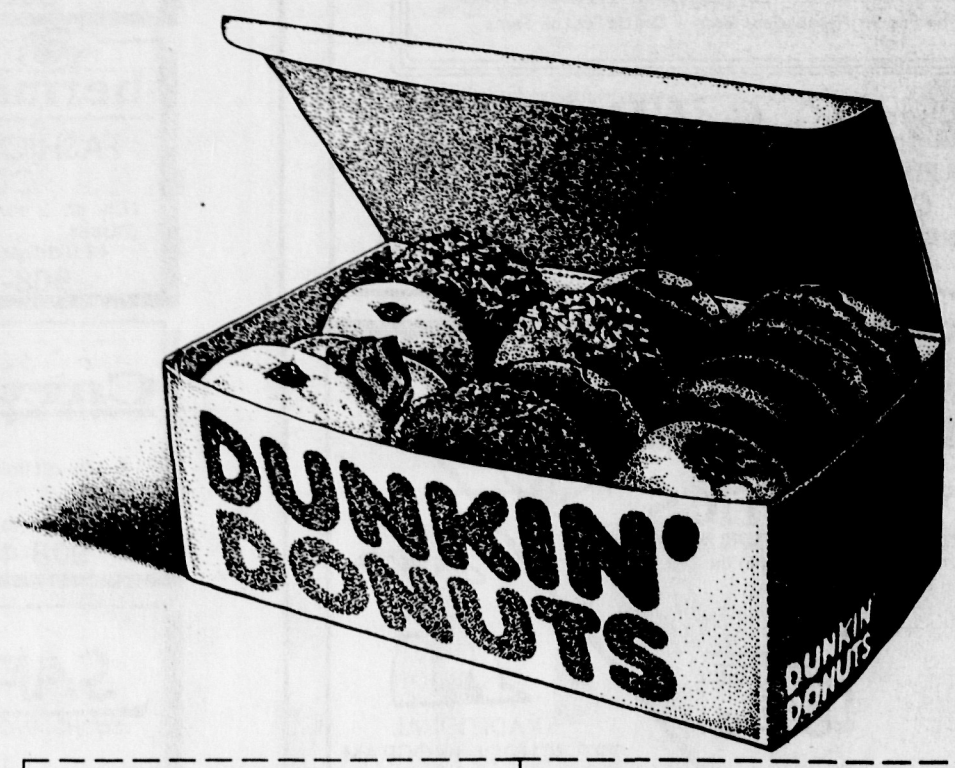

Buy up to One Dozen Donuts * at the regular price and get the same quantity FREE
*Not Valid on Mini Donuts
One coupon per customer per visit. Available at participating shops. Offers cannot be combined. Shop must retain coupon. Taxes not included.
Limit: 1 Offer Offer good thru 8/7/93
DUNKIN' DONUTS It's worth the trip. FN
Buy up to One Dozen Donuts* at the regular price and get the same quantity FREE
*Not Valid on Mini Donuts
One coupon per customer per visit. Available at participating shops. Offers cannot be combined. Shop must retain coupon. Taxes not included.
Limit: 1 Offer Offer good thru 8/7/93
DUNKIN' DONUTS It's worth the trip. FN
DUNKIN' DONUTS IT'S WORTH THE TRIP
DUNKIN' DONUTS IT'S WORTH THE TRIP
DUNKIN' DONUTS IT'S WORTH THE TRIP

Bridal Guide
Your Guide to the Perfect Wedding
Natasha's Pearls to Lace
• Bridal Sales
• Rentals
• Alterations
34 E. Main St.
Somerville, N.J. 08876
908-685-2155

SORIANO'S CLASSIC ELEGANCE CATERERS
31 Division St.
Somerville, N.J.
722-4411
– Any Fine –
– Catered Event –
• Off Premise Catering Specialist • Garden Receptions • Rehearsal Dinners & Showers • Cocktail Parties •
Ask about our on-premise facilities!
THE PARTY CENTER
★ INVITATIONS ★
★ FAVORS ★
★ CAKETOPPERS ★
★ ACCESSORIES ★
US Hwy. 206 So. & Orlando Drive
Raritan, N.J. 08869
908-685-2662
JASPERS
a restaurant
Banquets from 10-170
Personalized Service
Customized Menus
Elegantly Affordable
150 Rt. 206 South
Hillsborough
526-5584
"WEDDING MEMORIES"
CHARLES MOORE III PHOTOGRAPHY
188 Main Street
Peapack, N.J.
908-234-1235
To Advertise Your Bridal Services
Contact Dawn at 722-3000
Ext. 6255

Summer recreation freckle contest winners announced

Franklin School has 104 children registered after the first week. Everybody has been busy with various activities and contests. The contest winners:

Freckle Contest

K-2 — Carllee Curran and Dave Allara, first; Toni Ciccua and Mike Conrad, second; Brittany Lee and Eric Brandes, third.

3-5 — Kim Arms and Ray Brandes, first; Tiffiny Lee and Thomas Toolan, second; Kelly Pennisi, third.

Softball Contest

K-2 — Jed Lush and Ngozi Ohparalh, first; Chris Curran and Brittany Lee, second; Mike Conrad and Carllee Curran, third.

3-5 — Chris Paprcha and Aracelly Duarte, first; Michael Buck and Tiffiny Lee, second; Julian Garcia and Kelly Pennisi, third.,

Poster Contest

K-2 — Brittany Lee and Dave Allara, first; Toni Ciccia and Matt Carella, second; Ngozi Okparalhe and Miguel Garcia, third; Jessica Whitsitt and Chris Abbott, fourth; Eric Brandes and Ryan Buckley, fifth.

3-5 — Kim Arms and Julian Garcia, first; Kelly Pennisi and Danny Carella, second; Aracelly Duarte and Andres Duarte, third; Maggie Arbelaez and Ray Brandes, fourth; Takara Kaczowski and Rodney Gateau, fifth.

* * *

Franklin recreation kicked off the holiday weekend with a hamburger lunch from Burger King. Tuesday all were welcomed back with a patriotic red-white-and-blue contest. The winners of the K-2 categories were Toni Ciccia coming in first, followed by Richard Robert, Jamie Irber, Christina Mehler, and Nneka Haynes. The 3-5 winners were Joseph Crincoli, Danny Wallis, and Maggie arbelaez.

Shocking everyone were the winners of the crazy clothes contest. Shirts backwards, mismatched shoes, socks and clothes inside out were also a common occurrence Tuesday at Mike Conrad, Joey Smalley, Wilson Martinez, Miguel Garcia, Jennifer Braco, and Julian Garcia coming in first, Andres Duarte with a close second, Joe Crincoli, Rodney Gateau, and Aracelly Duarte.

* * *

The first week at **Roosevelt School** Park was a great success. In spite of the extreme heat there were more than 90 youths who turned out to register. In addition to games such as nok-hockey and kickball, the children enjoyed competing in various contests.

In the freckle contest, the winners for K-2 were Nicholas Guarraci, first; Pamela Janiszak, second; and Stephanie DeConnaro, third. In the older group the winners were Richard Drumbore, first; Rafael Quinones, second; and Danielle Zacek, third.

The children displayed their artistic ability in the safety poster contest, where the winners were Stephen Janiszak, Kristen Kunie, Jay Leahy, and Jacquelyn Herzog.

In the spirit of the Fourth of July Roosevelt had a red-white-and-blue crazy clothes contest. The winners were Kyan Bowman, Christina Millard, Marilyn Millard, and Nicholas Guarraci.

After two hours of heated competition in the Go Fish contest, the winners in K2 were Jessica Ensel, first; Jason Ensel, second; and Denida Minnigan, third. In the older group Che Bowman captured first in a close match against Derrick Holder; Anthony McBride finished third.

In an effort to beat the scorching heat the children enjoyed watching movies inside. Friday, which is park food day, the children got hamburgers supplied by Burger King.

* * *

In the second week of recreation and the **Police Athletic League**, 334 children have registered.

July 2 was the first food theme day — Burger King hamburgers with 154 kids participating.

Tuesday was crazy clothes red-white-and-blue contest with the winners being Rachel Schwartzer (K-2) and Jessica Bladon (3-5). Winners in the crazy clothes contest were Heather Flood, Kelly Butrico, and Vincent Donato (K-2); Chris Lambertti, Kim Kulick, Dani-Jo DiMaria, and Brenda Vanderlick (3-5).

Thursday, the PAL had two decorating contests — bikes and lunchboxes. The winners were Keenan Gaynor, Frankie Bectle, Jana Doris, Jenna DePalma, Alyssa Woodel, Ashley Woodel, Ryan Belly, and Jessie Flood (K-2); Dominique Pender, Tom Pender, Justin Gaynor, Stefanie Zarra, Magda Zaremba, and C.J. Headley (3-5). Additional winners were Chris Lambertti, Mike Edgecomb, Angelica Cirelli, and Jennifer Belly.

June 29, the freckle contest was held and the winners were Tarryn Carlton, Jessica Flood, Craig Kulick, and Jacqueline Grasser (K-2); Matthew Noll, Veronica Semler, and Kim Kulick (3-5).

Money winners in the safety poster contest were Travis Noll, Tarryn Carlton, Ashley Ritchey, and Tony Valle (K-2); Toni Hoh, Cherl Hoh, Shannon Dabrio, Kim Kulick, Jaclyn and Brenda Vanderlick (3-5).

Softball throw winners were Tanya Graves, Dani-Jo DiMaria, Sarah Gagliano, Louis Smith, Billy Weaver, and Craig Kulick (K-2); Jessica Carey, Ashley Lavelle, Kim Kulick, Jay Pacifico, Dominique Pander, and Brian Patrusevich.

Wardlaw-Hartridge Lower School gives out awards

The Wardlaw-Hartridge School has announced the following prizes were awarded June 8 during the Lower School graduation exercises.

English Award: Lisa Thelen, Piscataway.

Science Award: Martin Lessmiester, Metuchen.

History Award: Bryan Bonk, Edison.

Math Award: Lisa Thelen, Piscataway.

Latin Award: Bryan Bonk, Edison.

Computer Award: Stephen Kidd, North Plainfield.

Creative Writing Award: Lisa Thelen, Piscataway.

Music Award: Melanie Laird, Plainfield.

Band Award: Stephen Kidd, North Plainfield.

Art Award: Noel Musial, Mountainside; and Eric Lybeck, Plainfield.

Lum Award: C.J. Swenson, Plainfield; and Dana Abrams, South Plainfield.

Chandler Award: Bryan Bonk, Edison; and Lisa Thelen, Piscataway.

Kilpatrick Award: C.J. Swenson, Plainfield; and Helene Yatrakis, Scotch Plains.

Streib ward: Jamie Strawbridge, Edison.

The Wardlaw-Hartridge School is an independent coeducational institution with campuses in both Edison and Plainfield. A member of the National Association of Independent Schools, which serves more than 50 communities in central New Jersey and welcomes students of all races, religions, national backgrounds, and economic circumstances.

Guys & Dolls Hair Salon
175 Stelton Rd. (908)752-2110
Under New Ownership
July Perm Special $29.95 Complete with this ad
Kids Cuts Only $7.00 Children 10 & Under
Open: Mon, Wed, Thur, Fri, Sat, Sun
Call For Appointment

LINGERIE by Susan
If We Don't Have Your Style, We'll Be Happy To Order It For You!
NOW CARRIES Wacoal Bras & Panties
20% OFF All Wacoal Apparel
Bring In This Ad
Colonial Village Shopping Ctr.
Rt. 27 & Parsonage Rd., Edison (Opposite Parsonage Diner)
549-4343

Public Notice
ROBINSON'S BRANCH RESERVOIR
CLARK TOWNSHIP
Summer is here and schools are out. To avert tragic accidents, we ask parents to warn their children to stay away from the reservoir property.
Trespassing, fishing and swimming are prohibited. The area will be patrolled and violators will be subject to prosecution.
We are trying to prevent needless loss of life and need your cooperation. Please help.
Middlesex Water Company
P.O. Box 1500
Iselin, New Jersey 08830

Decorating Den
All Around The House Sale
Save from... 20-50% on a wide selection of...
• Custom Window Treatments
• Blinds & Shades
• Bedcoverings
• Furniture
• Accessories
We'll come right to your home in a ColorVan® filled with thousands of quality samples. Call today... our consultations are complimentary!
Hurry... this sale ends August 21st.
No Payments for 90 Days via our Major Purchase Card
968-0404
Great Ideas Just Come To You.™
Each franchise independently owned and operated. ® 1993 DDSI.

Save Money With ForbesPlus
Join the over 14,000 Forbes Newspapers readers who have received the valuable ForbesPlus card which entitles them to a minimum 10% discount or special offer at local businesses and restaurants.
Just renew or start a Forbes Newspapers' subscription and the ForbesPlus savings card is yours!
The savings quickly pays for your subscription!
Call 1-800-300-9321 today and you'll start saving right away!
Here's a sampling of the over 130 businesses who offer ForbesPlus savings:

The Flower Shop — 10% off all purchases except wire orders. 410 Raritan Ave., Highland Park 908-572-9300
BLOOMS — 10% off. 98 Albany St., New Brunswick 908-246-0818
OPEN LATE EVERY NIGHT — LENS LAB EXPRESS — 20% off all eyeglasses. 10% off all contact lenses. 368 Menlo Park Mall, Edison 908-906-8081
berman & rossi FASHION EYEWEAR CENTERS — 20% off a complete pair of Rx eyeglasses. 42 Middlesex Mall, So. Plainfield 908-754-4050
WORLDWIDE MANUFACTURERS OUTLET — 10% off the price of any of our 2,000 remnants. 1655 Rt. 1 South, Edison 908-906-1400
METUCHEN JEWELERS — 20% off all jewelry & repairs. 451 Main St., Metuchen 908-494-9222
Carvel ice cream bakery — 10% off (min. $5.00 purchase) 1199 Amboy Ave, Edison 908-494-0714
ARPACCIO Ristorante — 10% off all purchases 651 Bound Brook Rd., Middlesex 908-968-3242
Raritan River Club Fresh Seafood Restaurant — 10% off entree, not valid Fri./Sat., Eves. or holidays. Not valid w/any other discount, etc. or transmedia. 85 Church St., New Brunswick 908-595-6110
SAPPORO SUSHI AND STEAK HOUSE — 10% off 375 George St., New Brunswick 908-828-3888
Bobby & Mary's — 10% off 2 dinner entrees. Min. 1 discount per table. Not to be combined w/any other offer. 318 William St., Piscataway 908-752-3171
RACKLEY'S — 10% off your total bill. Cannot be combined w/any other coupons or in-house specials. Not valid on To-Go-Meals or delivery. 1776 S. Washington Ave., Piscataway 908-463-1000
NEW — Forbes Newspapers subscribers are eligible to receive a Six Flags V.I.P. pass. Save $8.00 weekdays on combination/theme park tickets or $4.00 on weekends.
Call 1-800-300-9321 for details

10% OFF SENIOR DOMESTIC AIR TICKETS / WE SELL SENIOR DISCOUNT TICKETS
FULL SERVICE AGENCY
✓ Amtrack Tickets ✓ Airline Tickets ✓ Tours
✓ Canadian Railroads-Via ✓ European Railroads
✓ Cruises ✓ Hotel and Car Rentals ✓ Bus Tours
✓ Business Travel ✓ Package Tours ✓ Vacation Travel
No Fee For Reservations Made • Call Us For Low Fares
K&S TRAVEL
133 South Plainfield Avenue • South Plainfield, NJ 07080
Over 14 Years Travel Industry Experience
(Next to Sacred Heart Church) Monday thru Friday 9am-4:30pm
755-2705

1973-1993 Our 20th Anniversary
FEIGLEY'S SCHOOL OF GYMNASTICS
BEGINNERS THROUGH JUNIOR OLYMPIC CHAMPIONS!
One of the Best Equipped Gyms in the U.S.
Outstanding Pre-School Program
Safety Certified • Child Care
Birthday Parties • Bridgettes
ASK ABOUT OUR "FUN ON WHEELS" MOBILE GYM
561-8888
3 LOCATIONS: SO. PLAINFIELD, WARREN, EDISON
TRADITIONAL PRE-SCHOOL PROGRAM
*ENRICHMENT ACTIVITIES TO INCLUDE CERTIFIED GYMNASTICS PROGRAM
* Flexible Scheduling
* Academic Excellence
* Nurturing Environment
* Development of the Total Child
KANGAROO KIDS
Nursery School & Child Care
"You'll Be A Jump Ahead"
561-7721
YEAR ROUND – 7:00 a.m.-6:00 p.m. – LICENSED – 2 MOS.-5 YEARS
4475 SO. CLINTON AVENUE, SOUTH PLAINFIELD, N.J.

You said it:

'Karate isn't about trophies and medals. If you lose at this tournament, you still win. It's an opportunity to sharpen your skills and bring the martial arts community together.'
—Grandmaster Joe Versocki

Sports

SIDELINES

Cannon second

Former South Plainfield High School wrestling star J.C. Cannon returned to the mat this past weekend and took second in the Open Greco-Roman Division at the Old Bridge Wrestling Festival. Cannon was pinned in 2:30 by Sean Holliday of Manhattan in the finals of the heavyweight class. South Plainfield's Jim Garabo defeated East Brunswick's Sean Daly to take third in the 177-pound weight class in the High School Scholastic Division.

Eagles practice

The South Plainfield Football Eagles tackle football team will begin practicing Aug. 2, at 5:30 p.m. The flag program will begin Aug. 4 at 6 p.m. All practices will take place at the football complex. Cheerleading practice will start Aug. 3 at 6 p.m. and all mascots, ages 5-7, will practice Aug. 5 at 6 p.m. Cheerleading and mascot practices will be held at the P.A.L. Call Jim Curcio at 756-5181.

SPHS workups

All South Plainfield High School students, who are planning on participating in fall sports, must have a workup for their physical examination. Workups for the fall sports physical examinations will be conducted Monday, Aug. 9, in the Health Office at the high school.

Times for each sport and physical schedules are located in Youth Sports. For more information, call 754-4620.

The Hot Spot

The South Plainfield summer baseball team will try to finish the regular season strongly with a pair of home games. The Tigers will host Bishop Ahr today (Thursday) at 6 p.m. and J.F. Kennedy (Iselin) on Saturday at 1 p.m. Both games will be played at the high school field behind Frank Jost Field on Maple Avenue.

Inside

☐ Youth Sports..... B-3
☐ Scoreboard..... B-4

Metro karate tourney set for middle school

By TOM SWALES
THE REPORTER

Grandmaster Joe Versocki will be the first person to admit that the 1993 Metropolitan Karate Championships, to be held Sunday, Aug. 1, is not about trophies and awards.

"Karate isn't about trophies and medals," said Versocki, a World Martial Arts Hall of Famer. "If you lose at this tournament, you still win. It's an opportunity to sharpen your skills and bring the martial arts community together."

Versocki is proud that nine trophies over four-feet high each, along with enough trophies to fill the stage in the South Plainfield Middle School gym on Plainfield Avenue, will eventually be handed out. But he knows there are more important things than winning.

"Winning is too important these days and taking the fun out of things," said Versocki. "People get hung up on winning and losing. Karate teaches that you have to be a gracious winner as well as be a gracious loser."

Registration will begin at 8 a.m. with specialty events, such as breaking, weapons, self-defense for both Under-Black Belt and Black Belt to start at 8:30 a.m.

"There is a lot of things going on for only one day," said Versocki. "We start off as early as possible. I'm telling people, if they're not there, they're going to miss it."

This tournament is sanctioned by the New Jersey Professional Karate T-League, Inc., the World Sokeship Council, Universal Martial Arts Coalition and is B-Rated by the North American Sports Karate Association (NASKA) for Region 13. Action Martial Arts News Magazine will cover the tourney.

But when it comes down to it, Versocki is not overly concerned with the rankings, accolades and recognition. He is more interested in finding ways to keep kids off the streets and the families together.

"Karate can help kids stay away from drugs and help develop strong family ties," said Versocki. "Karate teaches the importance of a strong family unit and how to stop it from disintegrating."

Versocki, who is a special education teacher in the South Plainfield school system, mostly likes running the tournament because of the kids.

"The basic crux of why I like doing the tournament is for the children," said Versocki. "Teaching them what's right or wrong and bad or good. They're looking for role models and you're not going to fool them."

According to Versocki, tournaments like the Metropolitan Open Karate Championships, can be a way to build self-esteem and self-confidence in children and adults.

"You climb one mountain and turn around and try to climb another," Versocki said. "It's not a matter of winning and losing, it's a matter of getting better with each time you get on the floor."

Versocki learned about promoting tournaments during his apprenticeship under Grandmaster Preston F. Carter Sr., from 1974-77. During his 28 years of running tournaments, Versocki has developed his own system.

"The important things are to keep the tournament consistent, fair and to keep it simple," said Versocki. "There is no contact to the face, and everybody must where all the protective gear."

Versocki spends 10 months prior to the tournament to get everything ready and the days prior to the event are non-stop, but he will be the first to tell you that this is not a one-man show.

"This is a South Plainfield area thing," said Versocki. "I wouldn't be able to pull any of this off with out Joe and Marie Scotto, Jim and Rose Hearn and the other parents, grandmasters and volunteers."

This tournament is open to all martial artists, regardless of style or system of martial arts.

Versocki expects anywhere from 350-400 competitors at the event with a good cross section of people from New Jersey, New York, Maryland, Connecticut, Pennsylvania, and as far away as Mexico.

"People should have formal training to compete," said Versocki. "They should be in condition and kids and adults can't be Sunday Warriors."

Special Appreciation Awards will be presented to Sijo George Crayton and Master Alan Goldberg. For further information call Joe Versocki at 968-6988.

Young gun

PRESTON MACK/THE REPORTER
Michael Kasmer, 7, gets ready to fire the ball at last week's South Plainfield Recreation youth baseball clinic, held by South Plainfield High School Baseball Coach Steve Novak.

South Plainfield baseball squad loses three straight

By TOM SWALES
THE REPORTER

The South Plainfield Home News baseball team shot out to a 10-3 record to start the season, but fell on hard times this past week, losing three in a row.

The Tigers lost Bishop Ahr, J.F. Kennedy (Iselin) and Madison Park, but was awarded a forfeit over Lawerence Harbor on Tuesday to give them an 11-6 record on the season, jeopardizing a high seed in the playoffs.

Kevin Malecki suffered the defeat to drop his record to 3-3, but did not receive much support in his effort as he yielded only two earned runs on eight hits.

Chris Rhodes went 2 for 4, Ryan Benward went 2 for 3 and Charlie

(Please turn to page A-16)

Post 261 ends year with loss

By DAVE SIMINOFF
THE REPORTER

Prinze Mack and Charlie Garcia had hits last Thursday but those were the only hits the Piscataway American Legion Post 261 baseball team could muster as it ended a disappointing season with a 12-0 loss to Old Bridge.

Piscataway, which also forfeited a game to Iselin, finished with a 7-13-1 record.

The only two Piscataway hits were singles by Mack in the third inning and Garcia in the fifth.

Piscataway finished the season with a .260 batting average on 121 for 454. Phil Holleran led the way with a .429 average, followed by Prinze Mack at .345 and Ron Romano at .326.

Tom Bovitz and Rob Oranchak recently graduated from South Plainfield High School, but the experience on this summer's legion team for Joe Cirigliano, Paul Mruczinski and Garcia should help pave the way for a successful 1994 season for South Plainfield High School Coach Steve Novak.

"It is important for these kids to play as much baseball as possible for us to improve next year," said Novak. "Playing in legion and the other summer baseball programs can only help. They all have to be ready next year, or we could have another sub-.500 season."

PISCATAWAY AMERICAN LEGION POST 261
FINAL OFFENSIVE STATS

Name	AVG	HR	RBI	H	2B	3B	AB
Tom Bovitz	.250	0	0	1	0	0	4
Joe Cirigliano	.290	0	4	9	0	0	31
Jason Fowlks	.100	0	0	2	1	0	20
Greg Gaglione	.111	0	0	1	0	0	9
Charlie Garcia	.255	0	7	12	2	1	47
Phil Holleran	.429	0	4	15	3	0	25
Todd Knorowski	.267	0	6	8	0	0	30
Steve Krieck	.172	0	1	5	0	0	29
Prinze Mack	.345	0	9	20	1	1	58
Brian Malko	.290	1	4	9	1	0	31
Dan Malloy	.172	0	3	5	0	0	29
Paul Mruczinski	.262	0	1	11	1	1	42
Rob Oranchak	.000	0	0	0	0	0	0
Ron Romano	.326	0	11	15	5	1	46
Joel Rumelhart	.190	1	2	4	0	0	21
Pat Ruppe	.181	0	2	4	0	0	22

Just in there

SHARON WILSON/THE REPORTER
A member of the Readington girls 14-and-under softball team slides just under South Plainfield catcher Erica Noel's tag in the semifinals of Saturday's North Edison Softball Tournament. South Plainfield won the game and will play in the finals.

Collectors look to subsets for return on investment

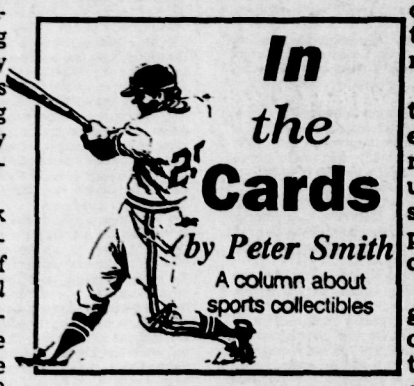

Card companies are going subset crazy these days. Is there anything in cards today that is not a subset?

A quick peak at the most recent issue of *Beckett Baseball Card Monthly* reveals that since 1992, there have been at least 20 different subsets, most more expensive than the actual card set itself, which contains hundreds of more cards.

Most collectors are obviously out looking for the subsets because most companies claim they limit their production.

But there is one set I feel will no doubt be the hardest to complete. With approximately only 2,000 cards per player in circulation, Topps Stadium Club First-Day Production cards are the rarest on the market.

Never before, to my knowledge, has a major card manufacturer had such a limited production of a card.

Even the single common cards are going to have value because people will be trying to put this set together and they will pay to get them.

Out on the market, dealers have stated that the common cards are going from $3-5. At that price alone, a 750-card set is worth $2,250-3,750.

In addition to the common cards, there are also hot Rookie-of-the-Year frontrunners, such as Mike Piazza of the Dodgers and Tim Salmon of the Angels.

Their Stadium Club regular

(Please turn to page A-16)

TENT SALE!
OUR FIRST IN 52 YEARS!
KEMPER
PONTIAC CADILLAC
PONTIAC ALL MODELS IN STOCK OVER 100 MARKED DOWN FOR THIS EVENT!
CADILLAC ALL MODELS IN STOCK OVER 50 MARKED DOWN FOR THIS EVENT!
FAMILY OWNED & OPERATED FOR OVER 52 YEARS
ROUTE 22 EAST BRIDGEWATER 908-469-4500

YOUTH SPORTS

CORRECTION

In the July 15, 1993 edition of *The South Plainfield Reporter*, the article entitled "Perfect Beginning for 10-and-Under Squad," failed to mention that Shannon Bishop is the ace pitcher for that team. This is her third year on the team and en route to an 11-2 record, she has compiled 78 strikeouts in 81 innings while only walking 44. She was also recently named the Most Valuable Player in the North Edison Softball Tournament, which her team won.

SOFTBALL

Ponytail Softball
10 & Under All-Stars
Tri-County League
South Plainfield 5, North Edison 4

With nine strikeouts from pitcher **Shannon Bishop**, and solid defense from **Allison Barrett, Mindy Kovasky, Danielle Schweers, Kelly Ritchey, Sara Thomas, Alison Tietjen, Janet Golon,** and **Lacey Walter** helped to hold North Edison to only four runs, while good offensive play by Tietjen, **Kerri Howells**, Schweers, **Mindy Kovasky**, and Barrett helped to score the five runs needed to secure the win. Good support from **Stephanie Waingraw, Allison Dressler,** and **Kimberly Bishop** helped to puch their team to victory.

South PLainfield 7, North Edison 1

Allison Barrett fanned nine batters en route to a 7-1 victory over Carteret. Helping out with the offense for South Plainfield were **Alison Tietjen,** who's great bunt sparked a rally in the second inning, **Sara Thomas, Janet Golon, Lacey Walter, Danielle Schweers, Kerri Howells,** and Barrett. Strong defensive play by **Kimberly Bishop, Shannon Bishop, Stephanie Waingraw, Kelly Ritchey,** and **Allison Dressler,** who's throw from right field to second base made the last out, helped to hold Carteret to only one run.

South Plainfield 12, Carteret 6

It took extra innings, but South Plainfield shined through with seven runs in the seventh inning to beat Carteret 12-6. Pitcher **Shannon Bishop** went the distance on the mound along with good defensive play by **Sara Thomas, Lauren George, Mindy Kovacsy, Danielle Schweers, Alison Tietjen, Janet Golon, Kelly Ritchey, Kerri Howells, Alison Barrett,** and **Lacey Walter**, who had a great catch in centerfield to help send the game into extra innings. The offense had a great showing with hits from Barrett, Bishop, Kovacsy, Schweers, Walter, George, **and fine support from** Kimberly Bishop, Stephanie Waingraw, **and** Allison Dressler **helped put the girls over the top.**

Note From Coach Scot Bishop

To the South Plainfield 10-and-under girls: you all deserve a big round of applause for practicing hard without complaint, playing your best, and coming away with a first place finish in the North Edison Tournament, and a third place finish in the Sayerville Tournament. This shoes that you girls are dedicated, tough, and competitive. You all did a great job and we are proud of your sportsmanship and your ability to win or lose with dignity and to have fun while doing it. Keep up the good work and keep having fun.

SWIMMING

Relay Carnival

The Union County Outdoor Swim League held its Relay Carnival at the Westfield Memorial Pool on Saturday, July 17th. Competing teams included over 600 swimmers from: Cranford Swim Club of Cranford; Highland Swim Club and Willow Grove Swim Club of Scotch Plains; South Plainfield Recreation Community Pool of South Plainfield; Manor Park Swim Club, Memorial Pool, and Nomehegan Swim Club of Westfield.

Teams competed in 22 events in age groups, free relays, and medley relays. Trophies were awarded to the three top point scorers. Finishing with 91 points, and earning third place was Nomehegan Swim Club; 107 points and second place, South Plainfield; 168 and first place, Highland.

This is only the third season that South Plainfield has had a swim team. Since the South Plainfield Tiger Sharks had not placed in previous seasons, earning a second place trophy was quite an accomplishment.

The Tiger Sharks have completed four of their six dual meets with two wins and two losses.

The Tiger Sharks will have three chances to improve their record this week. They will host Cranford, this Saturday morning, at 9:30 a.m.; the 11-and-older Championships next Friday evening at 5:30 p.m.; and will travel to Highland next Saturday morning at 9:00 a.m.

BASKETBALL

South Plainfield Basketball Camp
Week One, June 28-July 2

The events were as follows: a Shoot Out, a Hot Shot competition and lastly, a Free throw contest. The following campers won first place in the events in their age category. In the 8-9 division, **David Francis** won the Shoot Out, **Mike Glowacki** won the Hot Shot, and **Nick Ronzo** won the Free Throw. In the 10-11 division, **John Lay** won the shoot out, **Martin Lillis** won the Hot Shot and **Matt Hrutkay** won the Free Throw.

Joey Glowacki, Scott Stayvas and **Mike Francis** won the Shoot Out, Hot Shot and Free Throw respectively, in the 10-11 division. Dominating the 12-15 year-old division, **Joey Glowacki** won the Shoot Out, **Scott Stayvas** won the Hot Snot and **Mike Francis** won the Free Throw. Out of all the campers, **Dina Diaz** won the most improved award and **Ulysses Russell** won the Station Master award.

Week Two, July 6-9

In the second week of camp, **David Francis** captured both the Shoot Out and the Hot Shot competitions, while **Nick Ronzo** won the Free Throw, in the 8-9 year-old division. In the 10-11 year-old division, **Matt Hrutkay** took both the Shoot out and the Hot Shot competitions and **Martin Lillis** won the Free Throw contest. **Nick Prybella** won the Shoot out, **Robert Lombardi** won the Hot Shot and **Scott Stayvis** won the Free Throw in the 12-15 division. Overall, **Matt Kravetsky** was chosen as the most improved camper, while **Keith Palmer** was voted Station Master.

RECREATION

Franklin School

The summer recreation program at Franklin continued to sizzle with enrollment up to 147. Pizza day was on Friday, with 60 park goers enjoying the feast, which was supplied by the Recreation Department and Bruno's. Monday was the first day for 10 year-old and ups to use the pool and all took advantage. On Tuesday, contests continued with checker games. The winners were K-2 girls: **Toni Ciccia, Brittany Lee**; K-2 boys:**Miguel Garcia, Mike Conran**; 3-5 girls: **Kim Arms, Tiffany Lee**; 3-5 boys:**Joe Crincoli, Julian Garcia**. Wednesday was the foul shooting contest and the winners were as follows: K-2 girls:**Toni Ciccia, Brittany Lee** and **Makeda Haynes, Nneka Haynes** and **Jen Braco**; K-2 boys: **Wilson Martinez, Miguel Garcia, Jen Lush, Chinedam Oparaeka** and **Fabio Vasquez**; 3-5 girls:**Erica Parks, Jaguerra Quarks, Kim Arms** and **Heather Zaehring**; 2-5 boys: **Julian Garcia, Ulysses Russello, Rodent Gateau, Aaron Parks** and **Jason Tune**.

In the race for Park Champion, the scorecards read as follows: K-2 girls: **Toni Cicia** (49 points), **Brittany Lee** (37), **Ngazi Okparaeke** (20); K-2 boys: **Michael Conrad** (33), **Miguel Garcia** (27), **Davis Allara** (23); 3-5 girls: **Kim Arms** (25), **Tiffany Lee** (21), **Aracelly Durante** (21); 3-5 boys: **Julian Garcia** (48), **Joe Crincoli** (40) and **Ray Brandes** (27).

Roosevelt School

Hot times at Roosevelt Camp. Although hot temperatures kept many home, a few hearty campers managed to make it a fun week. On Friday, even though the winds were nonexistent, they managed to get enough kites in the air. **Rob Maistickle** took first place, **Timmy Wilson** took second, and **Ryan Bowan** flew home with third. **Stephen Janiszak** was checker king in the K-2 class and **Maria Leonardis** took the honors in the 3-5 class. **Ryan Bowman** came in second with **Danielle Zacek** coming in third.

With the help of **Anthony Guarraci**, we were able to obtain a basketball hoop for our foul shooting contest. **James Charneo, Kevin Krjiak** and **Timmy Wilson** took first through third in the K-2 category with **John Hilpert, Chris Fortunka** and **Jessie Spayder** taking first through third in the 3-5 category.

ANNOUNCEMENTS

SPHS Physicals and Workups

All South Plainfield High School students, who are planning on participating in fall sports, must have a workup for their physical examination.

Workups for the fall sports' physical examinations will be conducted on Monday, August 9, 1993 in the Health Office at the High School. Students must bring a completed Medical History Questionnaire with them.

Times for each sport are as follows:
Football (grades 10-12) — 8:30 a.m.
Football (grade 9) — 9:30 a.m.
Soccer — 10:30 a.m.
Boys Cross Country — 11 a.m.
Field Hockey & Gymnastics — 1 p.m.
Girls Tennis & Girls Cross Country — 1:30 p.m.
Cheerleaders — 2 p.m.

Athletes must attend on this date and at their designated time. No athlete will be allowed to take a physical examination without a workup. Appointments for the physical examination will be given at the workup.

All necessary formed needed for the workup may be picked up at the Athletic Director's Office between 8 a.m. and 4 p.m., Monday through Friday.

Any student who chooses to attend his or her own doctor, must pick up the physical forms to take with them.

Physical Examination dates will be as follows:

Tuesday, August 10, boys, 8:30 a.m.-12 p.m. and 1-3 p.m.

Wednesday, August 11, girls, 8:30 a.m.-12 p.m., boys, 1-3 p.m.

Tuesday, August 17, boys, 8:30 a.m.-12 p.m., girls, 1-3 p.m.

Thursday, September 9, physicals for those who missed the summer appointments.

Athletes will not be allowed to take the physical examination without a workup or an appointment. For more information, please call the main off at 754-4620.

SOCCER

Youth Soccer Registration

Registration is open to any South Plainfield boy or girl, ages 6-13 as of October 1, 1993. The registration fee is $15.00 and will be taken at the Recreation Center at the P.A.L., any Monday to Friday, from 8:30 a.m. until 4:30 p.m. until July 31, 1993. Birth certificates are required for all those who have not participated in any recreation program in the past year.

Age groups include: A League (11-13), B League (9-10), C League (7-8), D League (age 6).

For more information or to obtain a registration form, please call 754-9000, Ext. 253.

Boys sought for newly-created soccer team

Boys who are experienced soccer players and born between August 1, 1976 and July 31, 1977 are invited to try out for a newly-created select soccer team sponsored by Soccer Supply Plus of Woodbridge and East Brunswick.

The team will compete in Major Junior, Mid-New Jersey and Select Tournaments. Tryouts will be held Wednesday through Friday. Only those boys seriously committed to soccer will be chosen.

For more information, contact Uri at 257-2379 or Alex at 613-1588.

YOUTH CAMPS

Fall Play & Learn Program

The South Plainfield Recreation Department is offering a fall session of its Play and Learn program. It will run on Mondays from Sept. 13 to Nov. 22 and on Wednesdays, Sept. 15 to Nov. 24. There will be no classes Oct. 11 & 13.

This is an adaptive parent and me program for one to four year old at the P.A.L. Recreation Center. Cost is $30.00 for single day sessions or $50.00 for double day sessions.

Runners & Walkers (12-36 months old) starts at 9:15 a.m., Walkers (12-24 months) 10 a.m., Runners (24-36 months) 10:45 a.m., and Tumblers (36-48 months) 11:30 a.m.

For more information or to obtain a registration form, please call 754-9000, Ext. 253 or 255.

MCC Summer Sports Camps

Middlesex County College is once again offering young athletes the opporutnity to both experience college-level coaching in a variety of sports and enjoy summer camp at the same time.

The MCC Summer Sports camps are open to boys and girls in elementary and high school. Daily swim sessions in MCC's Olympic-size pool are also included.

All five-day camps cost $130/child. four day camps cost $115/child. Each camper receives a T-shirt. This summer, MCC will offer the following camps:

- Soccer — Boys and girls, age 7-18. August 16-20.
- Baseball — Boys and girls, ages 9-18. August 2-6 and 16-20.
- Softball — Girls, ages 9-17. August 2-6.
- Basketball — Boys and girls: July 26-30.

For more information, call 906-2556.

PUBLIC NOTICE PUBLIC NOTICE

BOROUGH OF SOUTH PLAINFIELD
ORDINANCE NO. 1329

Ordinance No. 1329 entitled CHAPTER 150 TRAILER AND STORAGE CONTAINER USE & LICENSING

be adopted on first reading and be advertised in The Reporter on Thursday, July 22, 1993 and that a public hearing will be held on Thursday, August 19, 1993 at 8:00 P.M. in the Municipal Building, South Plainfield, New Jersey.

Approved: July 15, 1993
Michael Woskey

ORDINANCE NO. 1329

BE IT ORDAINED by the Governing Body of the Borough of South Plainfield that the Code of the Borough of South Plainfield be amended to include the following new chapter:

Chapter 150
"TRAILER AND STORAGE CONTAINER USE & LICENSING"
SECTION 1. Definitions.

License - a permit issued pursuant to this Ordinance allowing the placement of trailers and/or storage containers upon property of the licensee for a period of one year; said license is renewable for one year periods not exceeding five renewals.

Storage Container - a device (structure) or any portion thereof, used for the storage of goods, wares, merchandise, raw materials, agricultural or manufactured products, which device (structure) is installed on, above or below the surface of the parcel of land. Structures as defined in the Uniform Construction Act are not included.

Trailer - every vehicle with or without motive power, designed for carrying persons or property and for being drawn by a motor vehicle; but not including boat trailers, RVs (recreational vehicles), licensed motor vehicle trailers and utility trailers.

Trailer Storage - use of a trailer to store goods, wares, merchandise, raw materials, agricultural or manufactured products for a period in excess of thirty (30) days and/or where the trailer's position on the property remains unchanged for a period in excess of thirty (30) days.

Trailer Storage - Temporary Placement - the placement upon the property of a trailer or storage container for a period not to exceed sixty (60) days with prior notification to the Administrative Officer of the Borough of South Plainfield.

Trailer Storage - Licensed Placement - the placement upon the property for a period exceeding sixty (60) days but not more than one year. Where licenses are not obtained for said trailers, they must be removed from the property or subject the property owner to the penalty provisions of this Ordinance.

Vehicle - every device in, upon or by which a person or property is or may be transported upon a highway, excepting devices moved by human power or used exclusively upon stationary rails or tracks or motorized bicycles.

SECTION 2. Legislative Intent. The Governing Body of the Borough of South Plainfield deems the use of trailers and storage containers as outdoor storage facilities to be otherwise illegal, whether or not said trailers have valid Department of Motor Vehicle egistrations. It is the intent of this Ordinance to regulate the aforesaid uses; the Governing Body expressly requiring that all the provisions of this Ordinance be complied with by the tenant and/or owner of the property upon which trailers and storage containers are used for outdoor storage purposes.

The Governing Body intends that this Ordinance is to cover all trailers/storage containers that are adaptable or suitable to be used for storage. The permanent placement of same upon property requires obtaining a license for said trailers/storage containers at the time of placement, regardless of whether or not they are then being used for storage purposes.

It is further intended by the Governing Body that the permanent placement of trailers/storage containers in accordance with this Ordinance is not to be construed as the placement of a permanent structure; hence, the provisions of BOCA Uniform Construction code shall not apply.

SECTION 3. The maximum number of permitted trailers and/or storage containers used as outdoor storage facilities shall be limited to no more than two (2) per acre of land. The Governing Body may permit an increase in the number of trailers/storage containers allowed per acre upon application by the property owner for a waiver of this density requirement based upon a finding of hardship or special circumstances.

The licensing of trailers/storage containers in accordance with the provisions of this Ordinance shall permit their placement notwithstanding any provisions contained in the Zoning Ordinance to the contrary.

Trailers and/or storage containers shall not be permitted in any zone upon lots less than one acre and shall not be permitted at all in residential zones.

SECTION 4. The application for and renewal of licenses for trailers and storage container placement upon property shall be on forms provided by the Building Department of the Borough of South Plainfield. The initial inspections of trailer/storage container placement shall be conducted by the Code Enforcement Officer/Zoning Officer of the Borough of South Plainfield to determine the compliance with the provision of this Ordinance, the Borough's Zoning Ordinance, and the Property Maintenance Code. Thereafter, annual inspections shall be conducted by the Code Enforcement Officer to verify the license placement and to ensure compliance with this Ordinance.

Additionally, the trailer/storage container shall be inspected by the Borough's Department of Fire Safety, which Department shall have the authority to issue cease and desist notices in accordance with the provisions of the Uniform Fire Safety Act for violations of same. The Department of Fire Safety shall also conduct annual reinspections of the trailer/storage containers to insure their continued compliance with the Uniform Fire Safety Act; such inspections shall be interior to insure that material storage is consistent with the Uniform Fire Safety Act. Trailer/storage containers are to have placards on the exterior signifying the contents stored with a list of materials on file with the Police Department and Fire Prevention Bureau.

SECTION 5. An initial registration and licensing fee of $75.00 per trailer/storage container shall be paid at the time of the initial application by the property owner or trailer/storage container user. Thereafter, said licenses shall be annually renewable at a cost of $25.00 per trailer/storage container.

SECTION 6. The provisions of Section 5 of this Ordinance shall not apply to churches, religious and fraternal organizations, and other non-profit eleemosynary organizations which need to use trailers and/or storage containers for non-profit purposes.

The provisions of this Ordinance shall not apply to contractors, office trailers and one trailer used as storage container by contractors and as a means to transport contractor materials to and from particular job sites. Trailers used for this purpose shall be maintained in accordance with the provisions of Title 39 and the Borough Property Maintenance Code.

SECTION 7. The standards with regard to the placement of trailers and/or storage containers for outdoor storage facilities upon the property shall be standards set forth in accordance with this Ordinance and the Zoning Ordinance regulations at the time of license application.

It shall not be required to have permanent footings for trailers used as storage facilities. Stacking of or piggybacking of trailers/storage containers are prohibited. Trailers/storage containers licensed under this Ordinance are for storage purposes only. The use of same for offices, workshops or assembly areas is strictly prohibited. No utilities other than electric for illumination purposes shall be permitted to service the trailers/storage containers. All electric work of this nature shall require electrical permits.

SECTION 8. Any person, firm or corporation who shall violate any of the provisions of this Ordinance shall upon conviction be subject to a fine not to exceed $500.00 per violation. Each week a violation is permitted to exist shall constitute a separate offense.

SECTION 9. The Governing Body may, after notice and hearing, refuse to issue, or revoke or suspend any license issued pursuant to this Ordinance where the trailer or storage container user/property owner has violated any provision of this Ordinance or fails to correct any deficiency noted as a result of any annual inspection.

SECTION 10. Each section of this Ordinance is an independent section and the holding of any section or part thereof to be unconstitutional, void or ineffective for any course shall not be deemed to effect the validity or constitutionality of any other sections or parts thereof.

This Ordinance shall take effect upon final adoption and publication as provided by law.

Michael Woskey, Mayor

ATTEST:
James V. Eckert, Clerk
$78.12 R491 1t July 22, 1993

BOROUGH OF SOUTH PLAINFIELD
ORDINANCE NO. 1330

BE IT RESOLVED, BY THE GOVERNING BODY OF THE BOROUGH OF SOUTH PLAINFIELD, NEW JERSEY, THAT:

Ordinance No. 1330 entitled AN ORDINANCE AUTHORIZING THE INSTALLATION OF WATER MAINS AND CERTAIN RESIDENTISL CONNECTIONS IN THE BOROUGH OF SOUTH PLAINFIELD

be adopted on first reading and be advertised in The Reporter on Thursday, July 22, 1993 and that a public hearing will be held on Thursday, August 19, 1993 at 8:00 P.M. in the Municipal Building, South Plainfield, New Jersey.

Approved: July 15, 1993
Michael Woskey, Mayor

ORDINANCE NO. 1330

AN ORDINANCE AUTHORIZING THE INSTALLATION OF WATER MAINS AND CERTAIN RESIDENTIAL CONNECTIONS IN THE BOROUGH OF SOUTH PLAINFIELD

BE IT ORDAINED by the Governing Body of the Borough of South Plainfield as follows:

SECTION 1. The Governing Body of the Borough of South Plainfield hereby determines that:

a) The continued use of well water for human consumpsion and use by residents of the following streets in the Borough: Spicer Avenue, Delmore Avenue, Arlington Avenue, Belmont Avenue, Harvard Avenue, Herbert Place and Shevchenko Avenue, may be detrimental to the health of said residents.

b) It is in the best interest of public health, safety and welfare that water lines and mains be provided to service the residents of the aforementioned streets in the Borough.

c) It is in the best interests of the Borough of South Plainfield and its residents, particularly those residents of the aforementioned streets, be served by newly installed water lines and mains and that such homeowner be required for public health reasons to connect their residences to the newly installed water lines and water mains.

d) The Borough of South Plainfield has entered or is about to enter into a water line/water main extension agreement with Elizabethtown Water Company for the installation of water mains/water lines and hydrants to service 35 houses on the aforementioned designated streets in the Borough at an estimated cost of $193,000. The net cost to the Borough as a result of credits from Elizabethtown Water Company is estimated to be $119,000.

e) The Borough of South Plainfield by and through its Governing Body has authorized or is about to authorize the expenditure of $193,000 through its adoption of a Bond Ordinance to cover the gross estimated cost to the Borough of the water line/water main extension agreement.

f) The obligations of the homeowners in the aforementioned streets shall include the connection of their homes to the water mains and sealing of wells, the cost of these homeowner obligations shall be borne solely by the homeowner.

g) The Borough of South Plainfield has or will have applied for Spill Act funds to help defray the municipality's cost under the proposed agreement.

h) The Governing Body takes notice of enabling legislation, in particular N.J.S.A. 40A:2-14 et seq. which would allow the Governing Body to pay for the total cost of the project through local special assessment; however, deems it to be in the public interest of health, safety and welfare of the Borough's residents to undertake the financing of the project through the issuance of general obligations bonds.

i) The mandatory connection provisions of this Ordinance are intended to help defray the municipality's overall obligation which connections shall result in credits being issued by Elizabethtown Water Company to the municipality in the amount of $2160.00 for each such connection.

SECTION 2. It is a specific requirement of this Ordinance that all houses located on Spicer Avenue, Delmore Avenue, Arlington Avenue, Belmont Avenue, Harvard Avenue, Herbert Place and Shevchenko Avenue as more particularly identified in Attachment A of the proposed contract with Elizabethtown Water Company (copy of said contract annexed to this Ordinance) in the Borough of South Plainfield be connected to the public water supply in the interest of the public health, safety and welfare as expressed above.

SECTION 3. The failure of property owners, with houses loosted on streets described in Section 2 above, to connect to the water supply system within 60 days after written notice from the Borough of South Plainfield, shall be a violation of this Ordinance and shall subject the violator to a fine not in excess of $100 for each day the violation continues. This section shall be enforced by the Board of Health and Health Officer of the Borough.

SECTION 4. Each section of this Ordinance is an independent section and the holding of any section or part thereof to be unconstitutional, void or ineffective for any cause shall not be deemed to affect the validity or constitutionality of any other sections or parts thereof.

SECTION 5. This Ordinance shall take effect in the time and manner provided by law and upon the execution by all parties of the contract for water main extension by Elizabethtown Water Company.

Michael Woskey, Mayor

ATTEST:
James V. Eckert, Clerk
$47.43 R492 1t July 22, 1993

BOROUGH OF SOUTH PLAINFIELD
ORDINANCE NO. 1331

BE IT RESOLVED, BY THE GOVERNING BODY OF THE BOROUGH OF SOUTH PLAINFIELD, NEW JERSEY, THAT:

Ordinance No. 1331 entitled: AN ORDINANCE TO AMEND ORDINANCE NO. 1278 (FORMERLY 801) ENTITLED "ZONING ORDINANCE OF THE BOROUGH OF SOUTH PLAINFIELD"

be adopted on first reading and be advertised in The Reporter on Thursday, July 22, 1993 and that a public hearing be held on Thursday, September 9, 1993 at 8:00 P.M. in the Municipal Building, South Plainfield, New Jersey.

Approved: July 15, 1993
Michael Woskey, Mayor

ORDINANCE NO. 1331

AN ORDINANCE TO AMEND ORDINANCE NO. 1278 (FORMERLY 801) ENTITLED "ZONING ORDINANCE OF THE BOROUGH OF SOUTH PLAINFIELD"

BE IT ORDAINED by the Governing Body of the Borough of South Plainfield that Ordinance 1278 entitled "Zoning Ordinance of the Borough of South Plainfield" be amended as follows:

1. In Article VI "Minimum Requirements for Off-Street Loading Spaces", Section 607 is to be amended in its entirety to read as follows:

607. Parking Commercial Vehicles in Residential Zones Overnight. In any residential zone within the Borough of South Plainfield, no commercial vehicle weighing more than 8000 pounds, nor containing livery registration plates shall be permitted to be parked overnight.

This Ordinance shall take effect upon final adoption and publication pursuant to the applicable provisions of the Municipal Land Use Act.

Michael Woskey, Mayor

ATTEST:
James V. Eckert, Clerk
$19.92 R493 1t July 22, 1993

PUBLIC NOTICE PUBLIC NOTICE

BOROUGH OF SOUTH PLAINFIELD
ORDINANCE NO. 1328

Ordinance No. 1328 entitled: AN ORDINANCE PROVIDING FOR INTER-MUNICIPAL POLICE ASSISTANCE BETWEEN THE BOROUGH OF SOUTH PLAINFIELD AND OTHER MUNICIPALITIES IN MIDDLESEX, UNION AND SOMERSET COUNTIES

be adopted on first reading and be advertised in The Reporter on Thursday, July 22, 1993 and that a public hearing will be held on Thursday, August 19, 1993 at 8:00 P.M. in the Municipal Building, South Plainfield, New Jersey.

Approved: July 15, 1993
Michael Woskey, Mayor

ORDINANCE NO. 1328
AN ORDINANCE PROVIDING FOR INTER-LOCAL MUNICIPAL POLICE ASSISTANCE BETWEEN THE BOROUGH OF SOUTH PLAINFIELD AND OTHER MUNICIPALITIES IN MIDDLESEX, UNION AND SOMERSET COUNTIES.

Whereas, NJSA 40A:14-156.2 et seq. (hereinafter the "Statute") allows municipalities to provide emergency intermunicipal police assistance to other municipalities which adopt similar reciprocal ordinances, and

Whereas, the Borough Council of the Borough of South Plainfield deems to be in the best interests of the residents of the Borough, to enact an Ordinance pursuant to the Statute, in order to provide for the health, safety and welfare of the residents of the Borough.

Now therefore be it ordained by the Borough Council of the Borough of South Plainfield, County of Middlesex, that the Borough hereby cooperates with all other municipalities which adopt a similar reciprocal ordinance providing for intermunicipal police assistance in times of emergency.

This inter-municipal assistance will be provided if and when the Borough of South Plainfield has an emergency within its boundaries requiring additional police assistance to protect life and property or to assist in suppressing a riot or disorder, and whenever another municipality, which has enacted a similar reciprocal ordinance, may experience a similar emergency requiring additional police assistance.

The Chief of Police of the Borough of South Plainfield or the highest ranking officer on duty at the time, is hereby authorized to request assistance from the Chief or the highest ranking officer on duty of the police departments of the other municipalities for inter-municipal police assistance during and or after an emergency situation.

The Chief of Police of the Borough of South Plainfield or the highest ranking officer on duty at the time, shall provide assistance to another municipality if municipalities making a valid request to supply such personnel and equipment, to the extent possible without endangering person or property within the Borough of South Plainfield.

Members of the South Plainfield Police Department supplying emergency assistance to another municipality shall have the same powers and authority, as have the members of the police department of the municipality in which said assistance is being rendered. Additionally, said members shall also have, while so acting, said rights and immunities as they may otherwise enjoy in the performance of their normal duties within the Borough of South Plainfield.

The Borough of South Plainfield shall, upon providing assistance to another municipality which has enacted a similar inter-municipal assistant ordinance, assume the cost and expense of providing said personnel and equipment to the requesting municipality; excepting such instances when the requesting municipality receives State or Federal Act as reimbursement therefore. In this event, the costs incurred by the Borough shall be submitted to the municipality which requested assistance, for reimbursement.

At such times that an emergency may occur and intermunicipal police aid is requested, the Chief of Police of the municipality wherein said emergency situation exists, shall be the senior ranking officer of all members of any police department rendering assistance within the boundaries of said municipality.

In the event any member of a police force summoned pursuant to an agreement to render assistance, suffers injury or death in the performance of his or her duties, he/she designee or legal representative shall be entitled to such salary, pension rights, workman's compensation or other benefits as would have accrued, if such injury or death had occurred in the performance of his or her normal duties.

A copy of this ordinance shall be transmitted to the Municipal Clerk of each municipality within Middlesex, Union and Somerset Counties no later than 5 business days following its adoption. The Clerk of the Borough of South Plainfield shall maintain a record of all such similar ordinances adopted by other municipalities.

The provisions of this ordinance are deemed severable and in the event any section, sub-section, sentence, clause or phrase herein shall be declared invalid or unconstitutional by a court of competent jurisdiction, said decision shall not affect the validity of the remaining sections, sub-sections, sentences, clauses or phrases of this ordinance and said ordinance shall remain in full force and effect.

This ordinance shall become effective immediately upon approval, adoption, and publication according to law.

Michael Woskey
Mayor

ATTEST:
James V. Eckert
Municipal Clerk/Administrator
$49.29 R490 1t July 22, 1993

BOROUGH OF SOUTH PLAINFIELD
PLANNING BOARD

Public notice is hereby given that the following action was taken by the Planning Board of the Borough of South Plainfield at its meeting held on July 13, 1993.

Case #503/V — Frank Barbato Construction — Block 334, Lot 2, 321 Spicer Avenue. The Planning Board GRANTS preliminary and final site plan approval subject to the following waivers:

1. Site triangle obstruction
2. Storage area
3. Waiver of driveway width
4. Public Improvements-Factory Street
5. Parking lot within 5'
6. Grading plan
7. Storm water detention
8. Landscape
9. Public improvements to Spicer Avenue --

and the following conditions:

A. Resubmission of a drawing showing the paving detail to the Borough's standards
B. Design for the proposed parking lot
C. Approval from Freehold Soil Conservation Service and NJ Dept. of Environmental Protection for a stream encroachment permit; and
D. Posting of Performance Guarantees and Engineering Inspection Fees.

Janice Muccilli
Recording Secretary
Planning Board
$14.88 R486 1t July 22, 1993

ADVERTISEMENT AND NOTICE TO BIDDERS

SEALED proposals will be received by the Borough of South Plainfield in the County of Middlesex, State of New Jersey at the Municipal Building, 2480 Plainfield Avenue, South Plainfield, N.J. 07085 at 11:00 A.M. prevailing time on Thursday, August 5, 1993, and at that time and place publicly opened for the construction of a project known as:

Berone Avenue, Elizabeth Avenue and Rush Street Reconstruction

Approximate quantities for this Contract are:
6030 S.Y. Stabilized Base Mix I-2 (4" thick)
6030 S.Y. Bituminous Surface Course Mix I-5 (2" Thick)
3545 L.F. Concrete Curb and Gutter
696 L.F. 15 inch RCP
409 L.F. 24 inch RCP

All work and material shall be in accordance with Plans and Specifications prepared by the Borough of South Plainfield. Proposal Forms, Specifications and Instructions to Bidders may be obtained at the office of the Borough Engineer, 2480 Plainfield Avenue, South Plainfield, N.J. for a fee of $25.00.

Each proposal must be enclosed in a sealed envelope with the name of the project, Barone Avenue, Elizabeth Avenue, and Rush Street and addressed to the Borough of South Plainfield, Municipal Building, South Plainfield, N.J.

Each proposal must be accompanied by a certificate from the bidders bonding or surety company stating that it will provide the bidder with the required performance bond, if the bidder is successful in his bid, a certified or bidsher's check or bid bond in the amount of 10% of the amount bid but not more than $20,000.00. Bidders must also complete the Non-Collusion Affidavit, Equal Employment Bidders Qualification Questionnaire and Corporate/Partnership disclosure forms included in the proposal.

The Borough of South Plainfield reserves the right to reject any or all bids and/or to waive any informalities as may be deemed to be in the best interest of the Borough of South Plainfield.

All Bidders are required to comply with the requirements and provisions of P.L. 1975, c. 127 (N.J.A.C. 17:27) New Jersey Prevailing Wage Act, Chapter 150, Laws of 1963, Effective January 1, 1974 and N.J.S.A. 10:2 - Any corporation or partnership submitting a bid shall complete the statement setting forth the name and addresses of all stockholders or partners who own ten percent (10%) or more of the stock of any class of the corporation, or own a ten percent (10%) or greater interest in the partnership.

All materials used in the project shall be products of the United States wherever available.

By Order of the Borough Council of the Borough of South Plainfield, New Jersey

/s/ James V. Eckert
Municipal Clerk
$26.01 R488 1t July 22, 1993

PUBLIC NOTICE PUBLIC NOTICE

I, Ann (Brennan) Zazzara, am not responsible for any past, present, or future bills owed or made by my husband, John P. Zazzara, Sr.

Ann Zazzara
147 Hamilton Blvd.
South Plainfield, NJ 07080
$5.12 R495 1t July 22, 1993

BOROUGH OF SOUTH PLAINFIELD
ORDINANCE NO. 1327

An Ordinance entitled: RULES AND REGULATIONS OF POLICE DEPARTMENT

was presented for adoption with a public hearing held thereon by the Mayor and Borough Council on Thursday, July 15, 1993 in the Municipal Building, South Plainfield, New Jersey 07080.

/s/ James V. Eckert
Municipal Clerk/Administrator
$6.05 R489 1t July 22, 1993

NOTICE TO BIDDERS

The Board of Education, South Plainfield School District, South Plainfield, N.J. invites al qualified bidders to submit bids for furnishing:

Bid #11-93 - Exterior Door Replacement - South Plainfield High School and John E. Riley Elementary School

Specifications, bid forms and instructions to bidders may be obtained at the Business Office, Administration Building, Cromwell Place, South Plainfield, N.J. 07080 between the hours of 9:00 A.M. and 4:00 P.M. Monday through Friday.

All bids must be submitted on the proper bid form to Mr. Dominic V. Carrea, Board Secretary/Business Administrator before the closing date and time for the bids as follows:

Thursday, August 5, 1993 - 10:00 A.M.

Non-Collusive Bidding Certification must be returned as part of the bid. Also, bidders are required to comply with the requirements of P.L. 1975, C 127 (Affirmative Action).

The Board of Education reserves the right to reject any or all bids and/or to waive, or refuse to waive information of bidding.

Bids opened and read shall remain irrevocable for a period of sixty (60) days.

Price must remain firm for sixty days.

Dominic V. Carrea
Board Secretary/
Business Administrator
South Plainfield School District
South Plainfield, N.J. 07080
$14.42 R487 1t July 22, 1993

BOROUGH OF SOUTH PLAINFIELD
LEGAL NOTICE

An appeal has been filed by Louis F. Merola requesting a variance from the requirements of the Zoning Ordinance of the Borough of South Plainfield to permit a waiver on the construction of sidewalks and curbs and the topping of the entire width of the street of property line (and site plan approval) said property being located on Block 345, Lot 18 on the South Plainfield Tax Map.

For the purposes of hearing objections to or protests against the granting of said appeal, the South Plainfield Zoning Board of Adjustment will hold a public hearing on Tuesday, August 3, 1993, in the Council Chambers, Borough Hall, at 8:00 p.m.

The maps and documents pertaining to this appeal are available for public inspection at the Building inspector's Office, South Plainfield Borough Hall, any weekday between 9:00 a.m. and 5:00 p.m.

$9.30 R494 1T July 22, 1993

Ever Get Somebody Totally Wasted?

TAKE THE KEYS. CALL A CAB. TAKE A STAND.

FRIENDS DON'T LET FRIENDS DRIVE DRUNK

Ad Council U.S. Department of Transportation

SCOREBOARD

SOFTBALL

Middlesex Elks Softball Tournament

In the C flight championship, **Fein's Liquors of South Plainfield** defeated Ace's Flooring of Staten Island, 10-5, to take the title in the 13th annual Middlesex Elks Softball Tournament, held July 10-11.

MEN'S SOFTBALL STANDINGS
5 PM LEAGUE

TEAM	W-L
1. Petriello Landscaping	12-0
2. LA Dreyfus	8-4
3. Chemlawn	7-5
4. Kentile Floors	5-7
5. Lynn Steel	5-7
6. Degussa Metz	3-9
7. NBS	2-10

(as of July 13)

SUNDAY LEAGUE

TEAM	W-L
1. Peter Pank Diner	17-3
2. Bruno's Pizza Factory	15-5
3. The Bears	14-6
4. Rosco's Woodmen	13-7
5. All Systems Plus	13-7
6. Skyliner's	10-10
7. Petriello Landscaping	9-11
8. The Fleabaggers	7-13
9. Aiello Chiropractic	8-12
10 Hollain Electric, Inc.	3-17
11 Longshots	1-19

(as of July 11)

IN THE NEWS

Middlesex Marauders football tryouts

Area athletes, if you are between the ages of 18 and 38, in good physical condition and have a desire for hard work, discipline and rewards of a top-quality semi-professional football team, call 251-8459 and ask for Jeff Anderer to arrange a tryout with the Marauders of Middlesex County.

A special excitement is in the air as a strong, new area team is poised to bring home the glory to the Edison/New Brunswick area. The Middlesex Marauders, an expansion semi-pro football team, will open its first full season in the Fall 1993. The team will be pitted against some of the toughest teams in the nation, and will be of the same high-calibre as the likes of the Brooklyn (New York) Knights and the Frederick (Maryland) Falcons.

The Marauders plan to showcase local talent and will be based at the Job Corps Center in Edison.

The team has been founded with a commitment to recognizing and working with area non-profit and charitable organizations in a fund-raising capacity. Interested parties should call 937-5642 for more details.

Children's Hospital Golf Classic

The Fourth Annual Children's Specialized Hospital Golf Classic tees off on Monday, August 9, at Plainfield Country Club in Edison.

All proceeds of the annual event directly benefit Children's Specialized Hospital, New Jersey's only comprehensive pediatric rehabilitation hospital.

Highlights of the day include door prizes, refreshments, gifts, contest and a hole-in-one prize.

Support for the hospital can be given through the sponsorships of tees, greens, meals, etc. For more information concerning fees, sponsorships and registration contact the Children's Specialized Hospital Foundation at 233-3720, ext. 276.

CARD SHOWS

The following is a list of card and comic shows that will be in the Forbes area during the months of July and August.

JULY CARD SHOWS

Saturday, July 24, Edison, SAI Sports Card & Comic Show, Ramada Inn, 3050 Woodbridge Ave., 9:30 a.m.-4:30 p.m., 20 tables, $45 each, Admission: $1.50. Call Milt or Vicki at (609) 655-7668 or (908) 972-8244.

Sunday, July 25, Edison, SAI Sports Card & Comic Show, Woodbridge Sheraton, 515 Rt. 1 So., 9:30 a.m.-4:30 p.m., 35 tables, $50 each, Admission: $2. Call Milt or Vicki at (609) 655-7668 or (908) 972-8244.

Tuesday, July 27, Edison, Tuesday Night Spectacular Card Show, Victorian Manor, 2863 Woodbridge Ave. (Rt. 514), 5 p.m.-10 p.m., 30 tables, $40 each, Admission: $1. Call Rob Gomberg or Brian Barth at 422-9365 or 390-8037.

AUGUST CARD SHOWS

August 1, Clark: The Clark Show, Howard Johnson, 70 Central Ave., at GSP Exit 135, 10-4:30, 20 tables, $50 & up each, Admission is free. Contact Larry Liebowitz at 247-1093.

August 2, Edison: SAI Sports Card & Comic Show, Clarion Hotel & Towers, 2055 Lincoln Hwy. (Rt. 27) 5-9:30, 22 tables, $50 each, Admission: $1.50. Call Milt or Vicki at 972-8244 or (609) 655-7668.

August 8, Kenilworth: J & F Productions, Holiday Inn, Exit 138 off GSP, 10-4, 40 tables, $45-$55 each, Admission: $2. Call Frank Gerardo, Jr. (201) 376-4846.

August 14, Clark: New Card & Comic Spectacular Ramada Inn, Pkwy, Exit 135, 10-4, 30 tables, $40-$50 each. Admission is $2 and there will be door prizes. Call Rob Gomberg or Marjorie Cohen at 422-9365 or 283-3323.

August 14, Hillsborough: World of Card & Comics Convention, Fire Co. No. 2, 375 Rt. 206, 10-4, 50 tables, $43 each. Admission is $1.50. Call Tony Grimando at 968-3886.

August 15, Cranford: A & H Productions Inc., Coachman Days Inn, 10 Jackson Ct., (GSP Exit 136), 10-4:30, 70 tables, $55 each. Admission is $2. Call Richard Jacoby 276-3800.

August 15, Edison: Card & Comic Spectacular, Congregation Beth El, Rt. 1 to Plainfield Ave. (1st left), 10-4, 60 tables, $45 each. Admission is $2 with door prizes. Call Rob Gomberg or Brian Barth at 422-9365 or 390-8037.

August 15, Edison: SAI Sports Card & Comic Show, Clarion Hotel & Towers, 2055 Lincoln Hwy (Rt. 27), 9:30-4:30, 30 tables, $50 each, Admission is $1.50. Call Milt or Vicki at 972-8244 or (609) 655-7668.

August 22, South Plainfield: Dan's Sunday Sports Card Extravaganza, Comfort Inn (formerly Howard Johnson) Rt. 287 & Stelton Rd., 9:30-4, 30 tables, 2 for $75 or $40 each. Admission is free. Call Danny Gallop 750-5863.

August 24, Edison: Tuesday Night Spectacular, Victorian Manor, 2863 Woodbridge Ave., (Rt. 514), 5-10, 30 tables, $40 each. Admission is $1. Call Rob Gomberg or Brian Barth at 422-9365 or 390-8037.

August 28-29, South Plainfield: World of Cards & Comics Convention, Middlesex Mall, Hadley Rd. & Stelton Rd. Sat: 10-9:30, Sun: 11-5, 80 tables, $65-$110 each. Admission is free. Tony Grimando at 968-3886.

ROAD RACING

LIBERTY STATE PARK
BLUE CROSS-BLUE SHIELD 5K SERIES
Race No. 3, July 15
Liberty State Park, Jersey City
Local Finishers

Place Runner Name, Town, Age, Time

387. Rolf Ahlquist, South Plainfield, 55, 00:30:46

AUGUST CALENDAR

Sunday, Aug. 1 - Black River Biathlon and 5K Road Race, Roxbury, 8:30 AM, 201-538-7773.

Tuesday, Aug. 3 - Sneaker Factory Couples Run, So. Mtn. Reservation, 6:30 PM, 201-376-0231.

Tuesday, Aug. 10 - Chemical Bank Corporate Challenge 3.5 Mile Run, Princeton, 7 PM, 201-829-1542.

Tuesday, Aug. 10 - Raritan Valley 5K Cross Country Series, Highland Park, 7:00 PM, 908-390-4666.

Thursday, Aug 12 - Chemical Bank Corporate Challenge 3.5 Mile Run, Paramus, 7:00 PM, 201-829-1542.

Saturday, Aug. 14 - Asbury Park 10K Classic and 5K, 8:00 AM, 908-974-8457.

Saturday, Aug. 21 - Belmar 5 Mile Run, 9:00 AM, 201-376-0231.

Saturday, August 28 - Rockaway Township Day 5K, 9:00 AM. (note new start time) 201-625-3198.

Lightning 5K Road Race returns

The 78th Division of the United States Army Reserves cordially invites all runners to participate in the fourth annual 5K race/walk and one-mile fun run. The event will be held 9:30 a.m. Sunday, September 12 and will start at the Sgt. Joyce Kilmer U.S. Army Reserve Center on Truman Drive, Edison.

Runners can pay an entrance fee of $10 through August 15 and $12 after that date. The fee on race day will be $15.

Awards will be given to the top civilian finishers (female and male), the top military finishers (female and male) and the top civilian and military teams. There will also be awards for various age groups. Complimentary refreshments will be available.

Runners can contact Maj. Tom Cusimano at the 78th Division, Sgt. Joyce Kilmer USAR Center, Edison 08817-2487 for applications and information. Lisa Noel can also be reached at 985-0509.

WRESTLING

Summer tournament list

The third edition of the 1993 Summer Wrestling Tournament list is available now from the Columbia University coaches. Amateur wrestling events for all ages in July and August are included.

The list covers the northeastern section of the country, 12 states from Maine to Virginia. All requirements are listed for each tournament, including weight classes and fees. The list is computerized and revised every week. As new events become known, they are added to the list, which also includes the weeks still available at major wrestling camps.

The list is available free by mailing a stamped, self-addressed, legal-sized envelope to: Wrestling List, P.O. Box 131, Tabor, N.J. 07878.

EFINGER'S
ATHLETE OF THE WEEK

SHANNON BISHOP
SOUTH PLAINFIELD

Shannon, a three-year veteran and the ace pitcher for the past two seasons for the 10-and-Under Softball All-Stars, has compiled a record of 11-2 this year. Along the way, she has tallied 78 strikeouts in 81 innings while only walking 44. Shannon's pitching and team play, combined with her teammates' outstanding offensive and defensive support, helped the All-Stars secure the North Edison Invitational Softball Tournament championship. She was awarded the tournament's Most Valuable Player.

"As chosen by Forbes Newspapers' Sports Dept."

EFINGER'S
YOUR SPORTING GOODS COMPLEX
513 W. UNION AVE., (RT. 28) BOUND BROOK, NEW JERSEY/908-356-0604
Mon., Tues., Thurs., Fri. 8:30 AM to 9 PM/Wed. & Sat. 8:30 AM to 5:30 PM

SALE
STS YESSS!

SPECIAL OFFER
Hurry, supply limited!
PIRELLI
P155/80R13 P4 BLK $29.95
P165/80R13 P4 BLK $38.95

IT STANDS ALONE...
PIRELLI P300
ALL SEASON STEEL RADIALS

70,000 MILE VALUE
PIRELLI

SIZE	REGULAR PRICE BLACKWALL	SALE PRICE BLACKWALL
P155/80R13	$50.95	$39.95
P165/80R13	68.95	56.95
P175/70R13	77.95	64.95
P185/70R13	83.95	67.95
P185/70R14	88.95	69.95
P195/70R14	93.95	74.95
P205/70R14	95.95	76.95

SIZE	REGULAR PRICE WHITEWALL	SALE PRICE WHITEWALL
P175/80R13	$70.95	$58.95
P185/80R13	73.95	60.95
P185/75R14	80.95	66.95
P195/75R14	83.95	69.95
P205/75R14	89.95	74.95
P205/75R15	95.95	79.95
P215/75R15	98.95	81.95
P225/75R15	103.95	85.95
P235/75R15	107.95	89.95
P185/70R14	83.95	69.95
P195/70R14	87.95	72.95
P205/70R14	92.95	76.95
P205/70R15	95.95	79.95
P215/70R15	103.95	85.95

• 70,000 mile limited treadwear warranty. See STS for details. OFFER ENDS 8/8/93.

90 DAYS SAME AS CASH!
SEE ANY STS LOCATION FOR DETAILS

We Also Honor

24 HOUR KEY DROP
Leave your car anytime day or night for quality STS service.

CONVENIENT HOURS
All locations open Monday thru Friday 7:00 am to 6:00 pm. Saturday 'til 5:00 pm. ALL LOCATIONS ARE OPEN NIGHTS, PLEASE CALL.

EXPRESS TIRE SERVICE:
TIRES INSTALLED IN 45 MINUTES OR LESS OR YOUR STS VALUE PACKAGE IS FREE.

"STS VALUE PACKAGE"
• COMPUTERIZED WHEEL BALANCING
• TUBELESS VALVE ASSEMBLY
• TIRE PROTECTION POLICY
• TIRE ROTATION
• FREE TIRE DISPOSAL

— STS "Signature Series" —

"Signature Series" ALL SEASON STEEL BELTED RADIAL

SIZE	WHITEWALL
P155/80R13	24.95
P175/80R13	31.95
P185/75R14	33.95
P195/75R14	34.95
P205/75R14	36.95
P205/75R15	38.95
P215/75R15	39.95

"Signature Series" IMPORT ALL SEASON STEEL BELTED RADIAL

SIZE	BLACKWALL
175/70R13	39.95
185/70R13	41.95
185/70R14	43.95
195/70R14	45.95
205/70R14	49.95

QUALITY CAR SERVICE...
STS YESSS!
Brakes • Shocks & Struts • Tune-Up
Wheel Balancing • Oil Change
Batteries • State Inspection
Wheel Alignment • Tire Rotation
Mufflers • Air Conditioning
Engine Analysis • Safety Inspection
Wipers • Belts & Hoses

STS CAR SERVICE CENTERS

BORDENTOWN 254 Route 130 & 206 609-298-4050
BURLINGTON 929 Route 130 North 609-386-0770
BYRAM 58 Route 206 201-347-3500
CHESTER 125 Route 206 908-879-4000
CLINTON 68 Old Highway 22 908-735-5500
DOVER/ROCKAWAY 416 Route 46 201-366-7700
EAST BRUNSWICK 264 Route 18 908-254-5151
EAST HANOVER 259 Route 10 East 201-386-1900
EAST WINDSOR/HIGHTSTOWN 515 Route 130 North 609-448-8110
FLEMINGTON Route 202-31 Circle 908-782-2500
FORDS 336 New Brunswick Ave. 908-738-4420
FREEHOLD 4211 Route 9 North 908-780-3500
GREEN BROOK 329-331 Route 22 East 908-469-5500
HACKETTSTOWN 15 Rt. 46 (East of Town) 908-852-5000
HAZLET 3140 Rt. 35 (next to Ricke's) 908-739-3400
HIGHLAND PARK/EDISON 1510 Woodbridge Avenue 908-819-9400
HILLSBOROUGH 2200 Campaign Road 908-685-1400
LAWRENCEVILLE 2925 Brunswick Pike, Rt. 1 609-882-8555
LITTLE FALLS 2 Main Street 201-256-7400
MADISON 319 Main Street 201-377-4181
METUCHEN 203 Route 27 908-548-8501
MONMOUTH JUNCTION 3830 Route 1 North 908-821-8800
MORRISTOWN 291-295 East Hanover Ave. 201-455-1800
MOUNT HOLLY 1582 Rt. 38 609-267-8080
NEW BRUNSWICK 6 Tyrrhill Rd. (off How Lane) 908-846-7770
NEWTON Rt. 206 (Across from Shop-Rite) 201-383-1821
NORTH PLAINFIELD Route 22 & Mountain Ave. 908-561-3100
OAKHURST 1639-1641 Route 35 North 908-531-8600
OCEAN 920 Rt. 35 So. Wanamassa 908-774-1800
PHILLIPSBURG 448 Memorial Pkw. (Rt. 22 E) 908-859-4100
PISCATAWAY 40 Ethel Road West 908-572-7070
POINT PLEASANT 3117 Bridge Ave. (off Rt. 88) 908-295-2424
POMPTON PLAINS Route 23 (Plains Plaza Center) 201-831-2800
PRINCETON 778 State Rd. (Route 206) 609-921-8200
ROSELLE PARK Westfield &/c Locust Ave. 908-241-4800
SOMERVILLE Route 202-206 Circle 908-722-2020
SPARTA 84 Main Street 201-729-6153
TOMS RIVER 280 Route 37 East of Pkwy 908-244-5500
UNION Rt. 22 East & Springfield Rd. 908-688-5620
WASHINGTON Route 31 908-689-0300
WEST CALDWELL 640 Passaic Avenue 201-575-9080
WESTFIELD 343 South Avenue East 908-232-1300
WEST ORANGE 235 Prospect Avenue (at Calder St) 201-731-1500

In the Cards

(Continued from page A-13)

cards are $5 and $4, respectively. Tack on about 50-75 times the value of the regular card and their First-Day Production cards range from $200-375.

Keep in mind, there are approximately only 2,000 of each of the 750 cards in the series, translating into around 1.5 million cards in all. Expect the value to rise not only with their success but also the demand. People still do not realize the value of these cards.

It is a safe bet they will be valuable cards and Topps states that there is approximately one of these First-Day Production cards in every box, but does not guarantee that rate of success.

Send questions to: **In the Cards, c/o Tom Swales, Forbes Newspapers, 102 Walnut Ave., Cranford, N.J. 07016.** *Peter Smith is considered to be a trading card expert. His column appears monthly.*

Mets-Phillies game tickets

The South Plainfield Recreation Department is sponsoring a baseball trip to Veterans Stadium in Philadelphia to see the Mets play the Phillies on Saturday, Aug. 14. Ticket prices are $14 per adult and $12 per child (16-&-under). The bus will leave the P.A.L. at 4:30 p.m. For further info call the P.A.L. at 754-9000, Ext. 253.

Baseball

(Continued from page A-14)

Hoppe doubled to account for more than half of South Plainfield's nine hits.

"We left a lot of men of base," said Coach Bob Lyons. "We're not hitting with runners in scoring position and we didn't get the clutch hit. The high note of the game was a magnificent over-the-shoulder catch by Corey Kline in left field. One of the greatest catches I've ever seen."

South Plainfield scored its first run in the fourth inning. After Kline singled, Hopped doubled him home.

The second run came in the seventh as Craig DePalma walked, and Nate Keppel and Rhodes both singled to load the bases. A sacrifice fly by Mike Colicchio accounted for the Tigers only other run.

South Plainfield was then edged, 2-1, by J.F. Kennedy. Colicchio pitched out of trouble on numerous occasions but could not pick up the victory. The right-hander surrendered 11 hits, while striking out six and walking only one.

"Colicchio did a good job, pitching out of a lot of jams," Lyons said. "We were pretty lucky we didn't lose by more, but it was a game we also could have won."

Rhodes continued his hot hitting going 2 for 2 with 2 walks. After working a walk and moving to third on an error, Scott Gleichenhaus came around to score the Tigers' only run on a sacrifice fly by Hoppe.

"Rhodes has been playing great offensively and defensively," said Lyons. "Him and Jimmy Moore are our two All-Stars in my opinion."

South Plainfield finished out the week with a disappointing 16-4 loss to Madison Park. Mike Kurilew provided most of the Tigers' offense with a two-run homer in the first inning. Jason Vitale had a hit, an RBI and scored twice. The Tigers had only four hits on the day.

The Tigers will finish the regular season with a trio of home games, playing host to Bishop Ahr today (Thursday), Colonia (Friday) and J.F. Kennedy (Iselin) on Saturday at 1 p.m. All three games will be played at the high school field behind Frank Jost Field on Maple Avenue. Weekday games are at 6 p.m.

SUMMER Savings AT SOMERVILLE ALUMINUM!

QUALITY FOR QUALITY
SOMERVILLE ALUMINUM HAS THE BEST PRICE!
HAVE YOUR HOME SIDED WITH
1st Quality Vinyl Siding
BY OUR AWARD WINNING EXPERTS!

NEW FOR '93 • Natural Wood Grains & Wood Textures • Many NEW Colors, Textures & Styles

WOLVERINE'S REMODELER OF THE YEAR AWARD WINNER FOR 1993!

COMPLETE FINANCING AVAILABLE • Visit Our Showroom - Samples on Display!

VINYL REPLACEMENT WINDOWS
Made to Fit Any Opening
• All Shapes, Styles & Sizes • No Draft Interlocks • Maintenance Free Vinyl • Double Lock Security
PROFESSIONALLY INSTALLED BY OUR CREWS FOR OVER 40 YEARS!
NEW FOR '93
• Regal Colonial Etched Glass Grids
• 2 Tone Interior Grids
• One-Piece Curved Glass Sun Sun Garden Windows
• Thermal Sills for Bows & Bays

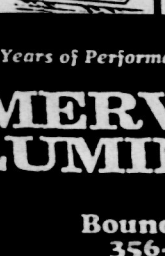

BOWS & BAYS
Improve the Appearance of Your Homes
• All Shapes • No-Draft Interlocks • Maintenance-Free Vinyl • Double Lock Security

DECK CANOPY IDEAS
DURASOL RETRACTABLE AWNINGS
NEW FOR '93
• Fabrics • Commercial Awning Dept.
• No Poles • Up to 11'6" Projection • Manual Crank or Motorized Motor
Durasol Quality Proven in Thousands of Back Yards!
5 Year Guarantee On Frame & Fabric
FINE CUSTOM WORK CALL FOR A FREE QUOTE 725-8401

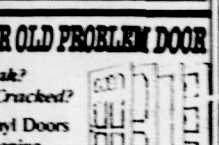

PORCH & PATIO ENCLOSURES
Add an attractive asset to your home!
• Climate Controlled • Insulated • High Quality Construction • No Maintenance • Heavy Duty Framework • An Investment
NEW FOR '93
• 4-Seasons Thermal Enclosures
• Our Famous Glass & Screen Enclosure with 2 NEW Roof Designs, Skylights & Glass Peaks
CALL US TODAY FOR A FREE ESTIMATE & BROCHURE

REPLACE YOUR OLD PROBLEM DOOR
Does it Leak? Is it Warped or Cracked?
Custom-Made Vinyl Doors to Fit Any Opening
• Custom Sized • Insulated Glass • Many Colors & Sizes • Custom Installation
NEW FOR '93
• Vinyl Interior Doors with 7 Pt. Locking System
• Three New Wood Grain Finishes

41 Years of Performance as promised
SOMERVILLE ALUMINUM
46 E. Main St., Somerville
CALL FOR FREE ESTIMATES
Piscataway 463-3030 | Bound Brook 356-1030 | Somerville 725-8401 | New Brunswick 246-5454

AN OPEN LETTER TO THE GOOD CITIZENS AND BUSINESSES OF SOUTH PLAINFIELD

The Recycling Commission extends a sincere thanks to all who take their civic duty of recycling seriously. Your efforts over the past year have kept 3.3 million pounds of reusable materials out of our landfills! For those who are not recycling: Every time you drop a can, bottle or newspaper in the trash you are breaking the law. We urge you to reconsider.

The Law Requires Residents & Businesses to Recycle:
- ALUMINUM CANS
- GLASS BOTTLES
- NEWSPAPERS
- USED MOTOR OIL

OFFICE PAPER and CORRUGATED CARDBOARD are mandatory for businesses only, but residents are encouraged to recycle these and the other materials accepted at the Recycling Center:
- *STEEL (TIN) CANS*
- *DETERGENT BOTTLES*
- *SODA BOTTLES*
- *JUNK MAIL & MAGAZINES*
- *MILK JUGS*
- *USED CLOTHING*

The drop center is across from the compactor on Kenneth Ave.

Summer Hours:
May 1 - Labor Day
Mon., Wed., Fri: 1 to 8 P.M.
Tues., Thurs., Sat. 8 A.M. to 3 P.M.

Winter Hours:
Labor Day - April 30
Mon.-Sat: 8 A.M. to 3 P.M.
Except Thurs: Noon to 7 P.M.

Closed Sundays and Borough Holidays

Call the Recycling Hotline at 754-7504 for more information

LOCAL MOVIE TIMES

FOR THE WEEK OF FRIDAY, JULY 23-THURSDAY, JULY 29

Schedules are subject to last-minute change.

MIDDLESEX

AMBOY MULTIPLEX
Routes 9 & 35, Sayreville
(908) 721-3400
•*Coneheads* (PG) Friday-Tuesday: 11:20, 1:25, 3:30, 5:30, 7:40, 9:50 p.m. Late show Friday and Saturday at 11:50 p.m.
•*Poetic Justice* (R) Friday-Tuesday: 12:05, 2:30, 4:50, 7:25, 7:45, 9:55, 10:15 p.m. Late shows Friday and Saturday at 12:10, 12:25 a.m.
•*Another Stakeout* (PG-13) Friday-Tuesday: 12:20, 2:50, 5:15, 7:50, 10:15 p.m. Late show Friday and Saturday at 12:30 a.m.
•*Free Willy* (PG) Friday-Tuesday: 11:45 a.m., 2:15, 4:45, 7:15, 9:40 p.m. Late show Friday and Saturday at midnight.
•*Hocus Pocus* (PG) Friday-Tuesday: Noon, 2:20, 4:45, 7:05, 9:25 p.m. Late show Friday and Saturday at 11:40 p.m.
•*In the Line of Fire* (R) Friday-Tuesday: 11:35 a.m., 2:20, 4:55, 7:30, 10:10 p.m. Late show Friday and Saturday at 12:35 a.m.
•*What's Love Got to Do With It* (R) Friday-Tuesday: 11:40 a.m., 2:05, 4:30, 7:15, 9:50 p.m. Late show Friday and Saturday at 12:25 a.m.
•*Jurassic Park* (PG-13) Friday-Tuesday: 11:15 a.m., 2, 4:40, 7:25, 10:05 p.m. Late show Friday and Saturday at 12:30 a.m.
•*Sleepless in Seattle* (PG) Friday-Tuesday: 12:15, 2:40, 5, 7:35, 9:55 p.m. Late show Friday and Saturday at 12:20 a.m.
•*Weekend at Bernie's II* (PG) Friday-Tuesday: 12:15, 4:35, 7:10 p.m.
•*Dennis the Menace* (PG) Friday-Tuesday: 12:10, 2:45, 5:05 p.m.
•*Menace II Society* (R) Friday-Tuesday: 12:05, 2:30, 4:40, 7:25, 9:45 p.m. Late show Friday and Saturday at midnight.
•*The Firm* (R) Friday-Tuesday: 12:25, 3:45, 7:05, 10:15 p.m.
•*Rookie of the Year* (PG) Friday-Tuesday: 11:30 a.m., 2, 4:35, 7:20, 9:45 p.m. Late show Friday and Saturday at midnight.
•*Son-in-Law* (PG) Friday-Tuesday: 2:30, 9:35 p.m. Late show Friday and Saturday at 11:50 p.m.
Call theater for Wednesday and Thursday showtimes.

CINEPLEX ODEON MENLO PARK
Route 1, Edison
(908) 321-1412
•*Hocus Pocus* (PG) Friday-Thursday: 1:45, 3:45, 5:50, 8, 10:05 p.m.
•*Poetic Justice* (R) Friday-Thursday: 1, 3:15, 5:30, 7:50, 10:20 p.m.
•*Another Stakeout* (PG-13) Friday-Thursday: 1:05, 3:15, 5:20, 7:45, 10 p.m.
•*Sleepless in Seattle* (PG) Friday-Thursday: 1:15, 3:30, 5:45, 8, 10:10 p.m.
•*Snow White* (G) Friday-Thursday: 1, 3, 5 p.m.
•*Weekend at Bernie's II* (PG) Friday, Sunday-Thursday: 6:45, 8:30, 10:25 p.m. Saturday: 6:45, 10:25 p.m.
•*What's Love Got to Do With It* (R) Friday-Thursday: 1, 3:20, 5:40, 8:10, 10:40 p.m.
•*In the Line of Fire* (R) Friday-Thursday: 1:05, 3:30, 5:50, 8:20, 10:45 p.m.
•*Jurassic Park* (PG-13) Friday-Thursday: 1:15, 4:15, 7:30, 10 p.m.
•*Coneheads* (PG) Friday-Thursday: 1:40, 3:40, 5:40, 7:40, 9:40 p.m.
•*The Firm* (R) Friday-Thursday: 1:30, 4, 7:15, 10:15 p.m.
•*Free Willy* (PG) Friday-Thursday: 1:05, 3:10, 5:15, 7:30, 9:55 p.m.
•*Rookie of the Year* (PG) Friday-Tuesday: 1:10, 3:25, 5:50, 8:05, 10:30 p.m.
•*Robin Hood: Men in Tights* (PG-13) Wednesday, Thursday: 1:10, 3:25, 5:05, 8:05, 10:30 p.m.
•Sneak preview of *So I Married an Axe Murderer* (PG-13) Saturday at 8:30 p.m.

DUNELLEN THEATER
458 North Ave., Dunellen
(908) 968-3331
•Call theater for showtimes.

MIDDLESEX MALL CINEMAS
Stelton and Hadley roads
South Plainfield
(908) 753-2246
•*Coneheads* (PG) Friday-Sunday: 12:30, 2:45, 5, 7:15, 9:30 p.m. Monday-Thursday: 2, 4:05, 6:05, 8:05, 9:50 p.m.
•*The Firm* (R) Friday-Sunday: 12:15, 3:15, 6:15, 9:20 p.m. Monday-Thursday: 2:30, 6, 9:05 p.m.

MOVIE CITY
Route 1 & Gill Lane, Iselin
(908) 382-5555
•Call theater for showtimes.

MOVIE CITY
Oak Tree Center
1665 Oak Tree Rd., Edison
(908) 549-6666
•Call theater for showtimes.

SOMERSET

BERNARDSVILLE CINEMA
5 Mine Brook Rd.
Bernardsville
(908) 766-0357
•*Sleepless in Seattle* (PG) Friday: 5:20, 7:30, 9:40 p.m. Saturday, Sunday: 1, 3:10, 5:20, 7:30, 9:40 p.m. Monday-Thursday: 7:30, 9:40 p.m.

BROOK CINEMA
10 Hamilton St.
Bound Brook
(908) 469-9665
•*Much Ado About Nothing* (PG-13) Friday: 7:15, 9:30 p.m. Saturday, Sunday: 12:45, 2:50, 5, 7:15, 9:30 p.m. Monday-Thursday: 7:10, 9:20 p.m.
•*The Rocky Horror Picture Show* (R) Friday, Saturday: Midnight.

GENERAL CINEMA BLUE STAR
Route 22, Watchung
(908) 322-7007
•*The Firm* (R) Friday, Saturday: 12:30, 3:45, 7, 9:30, 10 p.m. Sunday-Tuesday: 1, 4:30, 8, 9:15 p.m.
•*Coneheads* (PG) Friday, Saturday: 12:45, 2:45, 4:45, 6:45, 8:45, 10:45 p.m. Sunday-Tuesday: 1:45, 3:45, 6:15, 8:15, 10:15 p.m.
•*Free Willy* (PG) Friday-Tuesday: 1, 3:15, 5:30, 7:45, 10 p.m.
•*Dennis the Menace* (PG) Friday-Tuesday: 1:15, 3:30, 7:15 p.m.
Call theater for Wednesday and Thursday showtimes.

GENERAL CINEMA BRIDGEWATER COMMONS
Routes 22 & 202-206
Bridgewater
(908) 725-1161
•Call theater for showtimes.

GENERAL CINEMA RUTGERS PLAZA
1030 Easton Ave., Somerset
(908) 828-8787
•*Poetic Justice* (R) Friday-Tuesday: 2:30, 5:15, 7:30, 10 p.m.
•*Hocus Pocus* (PG) Friday-Tuesday: 2:15, 4:30, 6:45, 9:15 p.m.
•*Rookie of the Year* (PG) Friday-Tuesday: 1:45, 4:10, 6:30, 9 p.m.
•*Sleepless in Seattle* (PG) Friday, Sunday-Tuesday: 2:30, 5, 7:45, 10:10 p.m. Saturday: 2:30, 5, 10:10 p.m.
•*Jurassic Park* (PG-13) Friday-Tuesday: 2, 4:40, 7:10, 9:45 p.m.
•*In the Line of Fire* (R) Friday-Tuesday: 1:30, 4:20, 7, 9:30 p.m.
•Sneak preview of *So I Married an Axe Murderer* (PG-13) Saturday at 7:45 p.m.
Call theater for Wednesday and Thursday showtimes.

GENERAL CINEMA SOMERVILLE CIRCLE
Route 28, Raritan
(908) 526-0101
•Call theater for showtimes.

UNION

BERKELEY CINEMA
450 Springfield Ave.
Berkeley Heights
(908) 464-8888
•Call theater for showtimes.

CINEPLEX ODEON CRANFORD
25 North Ave. West
Cranford
(908) 276-9120
•*Jurassic Park* (PG-13) Friday-Thursday: 1:45, 4:30, 7:15, 10 p.m.
•*In the Line of Fire* (R) Friday-Thursday: 2, 4:45, 7:30, 10:15 p.m.

CINEPLEX ODEON UNION
990 Stuyvesant Ave., Union
(908) 686-4373
•*The Firm* (R) Friday, Saturday: 1, 4, 7, 10 p.m. Sunday-Thursday: 2:30, 5:30, 8:30 p.m.
•*Coneheads* (PG) Friday, Saturday: 1:15, 3, 4:45, 6:30, 8:15, 10:15 p.m. Sunday-Thursday: 2, 4, 6, 8, 10 p.m.

FIVE POINTS CINEMA
327 Chestnut St., Union
(908) 964-9633
•Call theater for showtimes.

LINDEN FIVEPLEX
400 North Wood Ave., Linden
(908) 925-9787
•*Free Willy* (PG) Friday-Sunday: 12:45, 2:55, 5:05, 7:35, 9:45 p.m. Monday, Tuesday: 12:45, 2:55, 7:35, 9:45 p.m.
•*Jurassic Park* (PG-13) Friday-Sunday: Noon, 2:30, 4:45, 7:20, 9:45 p.m. Monday, Tuesday: Noon, 2:30, 7:20, 9:40 p.m.
•*Hocus Pocus* (PG) Friday-Sunday: Noon, 1:50, 3:35, 5:20, 7:30, 9:35 p.m. Monday, Tuesday: Noon, 1:50, 3:30, 7:30, 9:20 p.m.
•*Rookie of the Year* (PG) Friday-Sunday: 12:30, 2:35, 4:45, 7:25, 9:40 p.m. Monday, Tuesday: 12:30, 2:35, 7:25, 9:40 p.m.
•*In the Line of Fire* (R) Friday-Sunday: Noon, 2:25, 4:45, 7:25, 9:45 p.m. Monday, Tuesday: Noon, 2:25, 7:25, 9:45 p.m.
Call theater for Wednesday and Thursday showtimes.

LOST PICTURE SHOW
2395 Springfield Ave., Union
(908) 964-4497
•Call theater for showtimes.

NEW PARK CINEMA
23 West Westfield Ave.
Roselle Park
(908) 241-2525
•Call theater for showtimes.

UNITED ARTISTS RIALTO
250 East Broad St.
Westfield
(908) 232-1288
•Call theater for showtimes.

WESTFIELD TWIN CINEMA
138 Central Ave., Westfield
(908) 654-4720
•*Snow White* (G) Friday-Thursday: Noon, 2, 4, 6 p.m.
•*Son-in-Law* (PG-13) Friday-Thursday: 8, 10 p.m.
•*Hocus Pocus* (PG) Friday-Thursday: 1, 3:10, 5:20, 7:30, 9:45 p.m.

MORRIS

AMC HEADQUARTERS 10
72 Headquarters Plaza
Morristown
(201) 292-0606
•Call theater for showtimes.

CINEMA 206
Route 206, Chester
(908) 879-4444
•Call theater for showtimes.

In The Spirit Of Eternal Life

GOOD SHEPHERD CHAPEL MAUSOLEUM
A Memorial of Unique Beauty and Design

Located in St. Gertrude Cemetery, Colonia, New Jersey

For Our Catholic Community

Prepare today for you and your loved ones — for peace of mind and financial protection. Call to receive your complimentary (with no obligation) Personal Record and Planning Guide, a source of direction and guidance, along with details of the Mausoleum,

1-800-582-1718,
or write Catholic Cemetery Office.

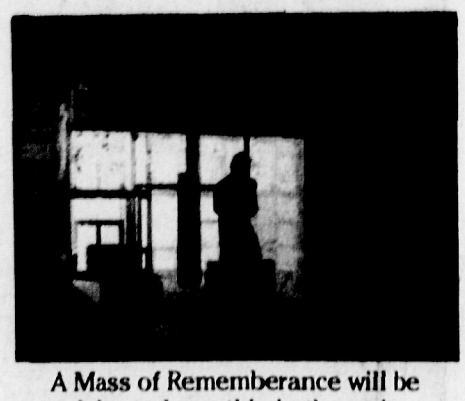

A Mass of Rememberance will be celebrated monthly in the main chapels.

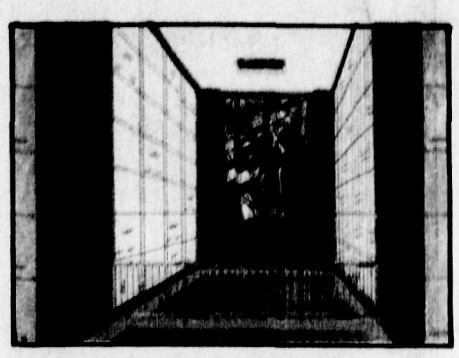

The Mausoleum will feature stained glass windows, mosaics and statues created by world masters of liturgical art.

Roman Catholic Archdiocese of Newark – Catholic Cemeteries
P.O. Box 739, North Arlington, NJ 07031

Automotive Guide

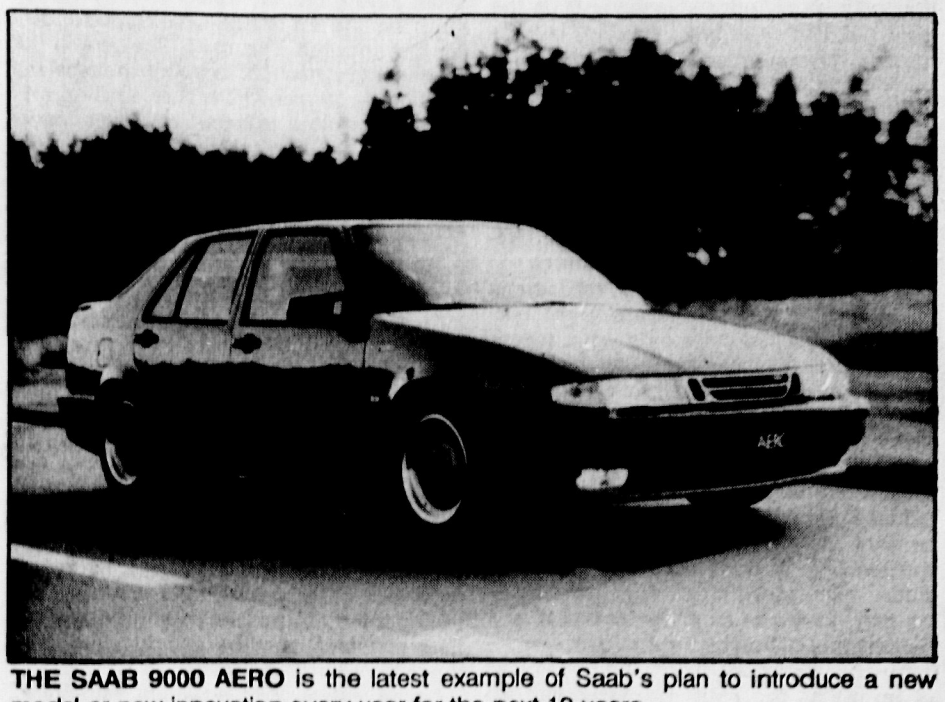

THE SAAB 9000 AERO is the latest example of Saab's plan to introduce a new model or new innovation every year for the next 10 years.

Saab's new 9000 Aero has trademark quality

The 1993 9000 Aero is the newest, most luxurious and most powerful passenger car that Saab has yet produced.

It is the latest example of Saab's long range plan to introduce either a new model or an important technological innovation each year for the next 10 years.

What sets the Aero apart from earlier 9000s is its new deluxe leather interior, a larger turbocharger that adds 25 horsepower to its 2.3 liter four-cylinder engine, sporty new lower body aerodynamic trim, special three-spoke alloy wheels, and high-performance low-profile tires. At the same time, it retains all of the safety, quality and durability features that have become Saab's hallmarks.

Saab started out as an aircraft manufacturer, and for the past 46 years has succeeded in producing both top-quality commercial and jet fighter aircraft as well as a line of unique, sturdy and distinctive passenger cars. I gave this new Saab a thorough workout and came to these conclusions:

APPEARANCE

Above the beltline the Aero retains the clean, classic styling that belongs to the 9000: the traditional Saab grille; lower, wider headlights and wipers; large side mirrors; a big rear hatch and lots of glass. New is the distinctive trim on the bumpers, rocker panels, front air dam, rear apron and high spoiler that give the Aero a sporty low stance that sets it apart from earlier 9000s.

COMFORT

Saab has always combined comfort and safety, and the Aero is no exception. The black leather interior seating is fitted to give club room comfort. All seats are large and contoured, and the front ones are powered and heated and have memory settings. All controls are clearly visible.

The climate control arrangement works well, but requires reading of the manual for best use, and the AM/FM/CD/cassette system delivers quality fidelity and tone. Windows, mirrors, locks, rear hatch and fuel door are electronically controlled for convenience.

The Aero offers a viable combination of luxury, comfort and practicality.

ROADABILITY

What sets the Aero apart from other 9000s on the road is the way its special sport suspension kit improves its sports driving characteristics. A combination of a stiffer body structure, lower chassis, large stabilizer bars and traction control provide impressive road handling characteristics for a family/sport sedan. Safety is enhanced by four-wheel disc/anti-lock brakes, air bags, tension controlled seat belts, front and rear crumple zones, side impact bars and special low-resistance tires.

PERFORMANCE

Four-cylinder engine power has been a trademark of Saab since it started producing passenger cars. The latest 2.3 liter, dohc 16-valve, four-cylinder, Trionic-controlled management system engine is no exception, except that it has been specially tuned and the size of its turbo has been increased to give it a 12-plus percent horsepower boost from 200 to 225. Torque has been upped to 258 foot-pounds to provide excellent broad range power characteristics with the five-speed manual transmission.

At this time, an automatic transmission is not available for the Aero model.

SUGGESTIONS

Redesign manual gearbox to provide smoother shifting.

ECONOMY

EPA ratings are 20 city/24 highway. I averaged 22.8 mpg.

CONCLUSIONS

The 9000 Aero continues Saab's tradition of building practical, roomy, safe and powerful means of automotive transportation.

By continuously adding new technology in structure, suspension, engine management and design, this latest Saab 9000 aptly demonstrates that a manufacturer does not have to be large to produce interesting cars.

TESTED

$38,695 fully equipped.

BASE PRICE

$38,235

TEST DRIVE

SPECIFICATIONS

BASE PRICE: $38,235
PRICE AS TESTED: $38,695
ENGINE TYPE: I-4, dohc - 16 v, mpfi turbo, balance shafts
ENGINE SIZE: 2.3 liter/140 cid
HORSEPOWER: 225@5000 rpm
TORQUE (ft/lbs): 258@1950 rpm
TRANSMISSION: 5-speed manual w/od
CURB WEIGHT: 3210 lbs
POUNDS/HP: 14
FUEL CAPACITY: 17 gal
FUEL REQUIREMENT: unleaded premium (93 oct)
TIRES: Michelin MXM P205/55 ZR 16
BRAKES: anti-lock standard,disc/disc
DRIVE TRAIN: front engine/front drive
PERFORMANCE:
EPA Economy, miles per gallon city/highway/observed: 20/2 4/22.8
0-60 mph: 6.3 sec.
1/4 mi (E.T.): 14.9 sec.
DRAG COEFFICIENT (CD):.33

Electrifying?

Automotive writer Bob Hagin tells why electric cars don't energize him. Page 3.

Flemington
SUBARU
Legacy Prices Now
Up To $2000* LESS!

Available In 4 Door or Wagons, 2 & 4 Whl. Drive.
OVER 50 New Subarus Available!
*FACTORY REBATES AND SPECIAL LEASE PROGRAM INCENTIVES MAKE NOW, THE TIME TO SEE US!
FLEMINGTON SUBARU
RT. 31 ACROSS FROM THE FAIRGROUNDS, FLEMINGTON, NJ
Flemington CAR & TRUCK COUNTRY Family Of Dealerships
908-782-2025

Flemington
MITSUBISHI
We've Taken The Most Remarkable Lineup Of Import Cars & Trucks And Made Them The Years Most Extraordinary Values!

BRAND NEW 1994 MITSUBISHI GALANT S
5 spd., 4 cyl., p/s, p/b, a/c, fl. mats, dual air bags std., MSRP $14,920, VIN #RE002470, Stk.# 94MI008.
$229 PER MO. FOR 36 MOS.!
Lease pymnts. based on 36 mo. closed end lease. 1st mo. pymnt., ref sec. dep. & $500 cap cost reduction due at inception. Total of pymnts. $8244. 10,000 mi./yr. allowance, 15¢ per mi. thereafter.

ECLIPSE PRICE BLITZ!
BRAND NEW 1993 MITSUBISHI ECLIPSE
4 cyl., 5 spd. man., p/s, p/b, mats, a/c, AM/FM ster. cass., VIN# PE083443, MSRP $13,720.
Lease pymnt. based on 48 mo. closed end lease. 1 st. mo. pymnt., $200 ref. sec. dep., $450 bank fee & $1000 cap cost reduction due at inception. Total of pymnts. $7152. 12,000 mi./yr. allowance, 8¢ per mi. thereafter.
$149 PER MO. FOR 48 MO.!
Over 60 Available

BRAND NEW 1993 MITSUBISHI DIAMANTE
ES sedan, 4 dr., 6 cyl., auto., p/s, p/b, p/w/locks., AM/FM cass., air bag, 4 whl. disc., mats, MSRP $22,869, VIN# PY030688.
Lease pymnt. based on 42 mo. closed end lease. 1 st. mo. pymnt., ref. sec. dep., $450 bank fee & $1000 cap cost reduction due at inception. Total of pymnts. $9870. 10,000 mi./yr. allowance, 15¢ per mi. thereafter.
$235 PER MO. FOR 42 MO.!
The New Thinking In Automotive Savings Is Here!
Flemington MITSUBISHI
Flemington CAR & TRUCK COUNTRY Family Of Dealerships
Prices include all costs to be paid by consumer except for lic., reg. & taxes.
RTS. 202 & 31, FLEMINGTON, NJ
908-782-3600

Consumers won't buy electric cars unless they're convenient

By BOB HAGIN
FORBES NEWSPAPERS

At the turn of the century, the automobile business came to a technological crossroad: would the industry continue to develop the fossil-fuel powered vehicle with all its attendant noise, smell, danger and turmoil, or concentrate on the silent, easy-to-drive electric car?

You need only look out of your front window to know the answer. No one that I know drives to work in a Baker or a Clark or a Buffalo Electric or any of the other 294 electrics listed in *The Standard Catalog of American Cars*. All of those names are long gone and street-worthy mass-produced electric cars and trucks are ancient history.

But now, after an 80 year hiatus, the factory-built family electric sedan, station wagon and van is not only being given serious (if somewhat confused) consideration by all the auto makers, but is being touted as the answer to the atmospheric ills that plague our cities.

The reason for this renewed interest is because various governmental bureaus mandate that those same car makers must build a certain number of zero-pollution vehicles within four years or face large fines.

But as it is with all new products, the final judgment on whether or not the electric vehicle (EV) will be a major (or even minor) part of everyday traffic is in the hands and checkbooks of the average American new car buyer. Unless things such as price, convenience and comfort are equal between the gasoline and the electric car, Mr. & Mrs. New Car Buyer will cast their ballot by sticking with what they have known for eight decades. Gasoline may be polluting our air and be the focal point of world-wide conflict, but it's reliable, convenient and fairly cheap.

Recently, I've read reams of literature on the EV, how it will be built, how far it will go on a single battery charge and how fast it will be on the highway. But when the subject of who might buy them and how much those hypothetical buyers will be willing to pay to be Responsible Citizens, most analysts change the subject.

The general population has reservations about making its upcoming new car purchase an electric. According to a recent survey, the inconvenience of it is the major drawback to owning an EV for most of us. The inability to "fill it up" with a quick charge and the need to plan ahead with an overnight recharge at home is most often cited. Its relatively short range (about 150 miles maximum at this point) is another perceived problem. Even with quick-charge stations located on the interstate highways, long distance cross-country driving in an EV is looked at as a tedious proposition by most of us.

Another drawback to private ownership of an EV is the resistance to giving up creature comforts. Electrically powered air conditioning will rob a commuter's EV of about 10 miles of range. To increase range by 20 miles, an EV of reasonable size would need to sacrifice the two back seats to increased battery capacity. According to the survey, even the use of a safety air bag decreases EV range by five miles and nearly three-quarters of those surveyed were unwilling to delete that safety item.

One would think that those members of our population who are the most vocal about saving our air would be the first to jump on the EV bandwagon. Not so, according to what I've read. The reason is economics: a new EV is going to come in at about a 20 percent higher retail price than its gasoline powered equivalent and cost about 10 percent more to drive per mile. Traditionally, hard-core environmentalist aren't in that income bracket. Once the EV shows up on used car lots around the nation, the story may change, but that's many years down the road.

Another drawback is the lack of a sales infrastructure to sell the EV. New car sales is almost a contact sport to buyers and sellers alike and putting EVs on a sales room floor along with its conventionally accessory-laden gasoline powered counterpart might be viewed as putting a sheep in the lion's den.

One multi-line retailer I talked to put it succinctly. "Electrics (cars and trucks) will be great in fleet use. They'll probably get license fee breaks, special parking privileges and other perks, but I don't see us rolling them off the (show room) floor. Our fleet managers are the guys who will do the (EV) dealing," he said.

I road test a lot of new cars. Most new car makers gladly offer new products to auto journalists for evaluation but to date, no manufacturer or vehicle converter has offered me a new EV to drive except in a very controlled race track setting. When a new factory-built EV is parked out in my driveway for week-long use, I'll take the EV industry seriously.

Do bearings need to be replaced?

By BOB HAGIN
FORBES NEWSPAPERS

Q I own a 1988 Chevrolet Cavalier.

Since it has 70,000 miles on it and the manual I have suggests that the front wheel bearings be checked and repacked, I requested a mechanic to do this. He said that the wheel bearings are going bad and they needed to be replaced. I requested another mechanic to do this for me. He said that I needed new bearings too, but that there were none available here.

In the meantime I had the front brakes replaced. Neither of the shops are authorized repair shops. When I went to an authorized repair shop to order replacement bearings, I decided that I should let them do the job for me. The dealer checked the front bearings and said that everything was OK. I intended to purchase the new bearings during this visit, but learned that they were $200 each and they are not the type that needs lubrication. I was also told that special tools would be required to do the job. How can I test to see if new bearings are needed and what would be the worst case scenario if I do not replace them.?

A Toss that manual; it's wrong. The front wheel bearings on your Cavalier are, indeed, sealed and unpackable and can only be replaced if they go bad. According to my source of Chevy information, the only cases of front wheel bearing failure he has encountered have been on cars that had been damaged in transit to the dealerships. He also says that when they are bad, you'll hear a growling noise from the front end, much like a tire that's badly cupped.

If a front end noise crops up, swap the front and rear tires to see if the noise follows the tire. If the noise stays up front, the problem is mechanical.

Q I have the opportunity to buy a 1946 Dodge pickup truck for only $1,000. It is currently licensed, and being run on the road by its present owner and is in OK shape. Can you recommend a source to determine if it is a collector's item and if so, what it's present value might be?

A The vintage trucks have become very popular, especially with shops and auto parts purveyors who want to promote their businesses as having been around a long time. An auto machinist who works near me drives his perfect '51 3100 Chevy pickup daily, a hotel in Hawaii has a '36 Ford as its patio center piece and the collectibility of the '50s Ford F-100 is legendary. Check in your phone book under Automobile Appraisers for an accurate number, but the current Gold Book lists your Dodge at between $1,600 and $4,600 depending on its condition.

Ditschman/ FLEMINGTON Ford LINCOLN MERCURY

Over 500 New Cars & Trucks Available At No Haggle, No Hassle Pricing!

With Financing Available From Ford Credit

THIS YEARS VALUE LEADER NEW 1993 COUGARS AFFORDABLY PRICED

OVER 150 TAURUS & SABLES AVAILABLE - EQUIPPED WITH DUAL AIR BAGS*

*Supplemental restraint system for both the driver and right front passenger. Remember to always wear your safety belt.

Ditschman/ FLEMINGTON Ford LINCOLN MERCURY

Flemington CAR & TRUCK COUNTRY Family Of Dealerships

RTS. 202 & 31, FLEMINGTON, NJ 908-782-3673

Flemington

CHRYSLER | Dodge | Jeep
Plymouth | Dodge Trucks | Eagle

Preferred Stock.

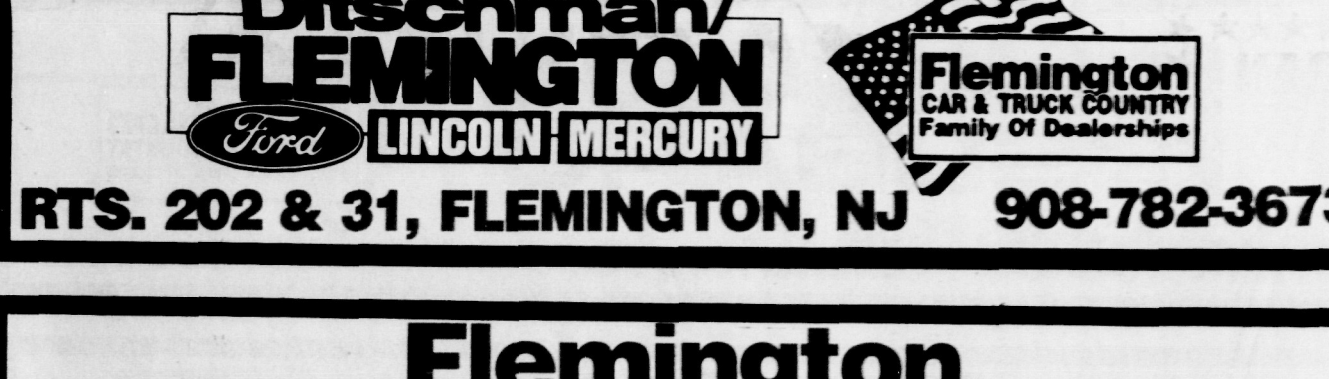

Right Now, Flemington Chrylser, Plymouth, Dodge, Jeep And Eagle Are Offering Unprecedented Savings On Over 500 New Vehicles Available. Many Models You Thought Were Hard To Get Are Here - In Stock For Immediate Delivery - So Why Wait? Even Your Broker Can't Make Quotes Like We Can!

SEIZE THE MOMENT AND $AVE!

FLEMINGTON
CHRYSLER Plymouth Jeep | Dodge Dodge Trucks Eagle

Flemington CAR & TRUCK COUNTRY Family Of Dealerships

RTS. 202 & 31, FLEMINGTON, NJ 908-788-5858

Excellence Is Our Goal

We've made your BMW affordable.

1993 BMW 525i 4Dr Automatic
Lease For $399.63 MO.
6 Cyl. A/C. Power Steering/ABS Brakes/Seats/Windows/Locks/Sunroof. Alloy Wheels. Driver's Air Bag. VIN PBJ89564. MSRP $39,435. Dealer contribution for cap cost reduction $4,732; 42 month lease; $4,799 at inception includes $4,000 ref. sec. dep., $400 bank fee and first payment; 42 payments total $18,785. $18,141 purchase option.

NO DOWN PAYMENT

1993 BMW 325i 4Dr Automatic
Lease For $319.35 MO.
6 Cyl., A/C, Power Steering/ABS Brakes/Seats/Windows/Locks/Sunroof, Alloy Wheels, Driver's Air Bags. VIN PFL11210. MSRP $31,205. Dealer contribution for cap cost reduction $3,745; 42 month lease; $4,219 at inception includes $3,500 ref. sec. dep., $400 bank fee and first payment; 42 payments total $13,413. $14,667 purchase option.

Closed end leases for credit-qualified lessees. Lessee responsible for maintenance, wear & tear, and at end of lease for $250 disposition fee if not purchased and mileage in excess of 10,000 miles/year at 15 cents/mile. Price includes all costs to be paid by a consumer except for licensing costs, registration fees and taxes.

the New 1994 BMW 325i Convertible
See It, Drive It, ... HERE! TODAY!

Complimentary Courtesy Transportation
For Our Service Customers

OpenRoad BMW

731 ROUTE #1 EDISON, NJ (908) 985-4575

GUARANTEED RESULTS

SELL YOUR CAR FAST! $20

4 LINES FOR 2 WEEKS

If You Don't Sell Your Car
We Will Run Your Ad For
Two More Weeks FREE!

New Jersey
MSF - 1
Garden State

IT JUST TAKES A CALL

1-800-559-9495

FORBES NEWSPAPERS

Thanks for your patience. Your Saturn is here.

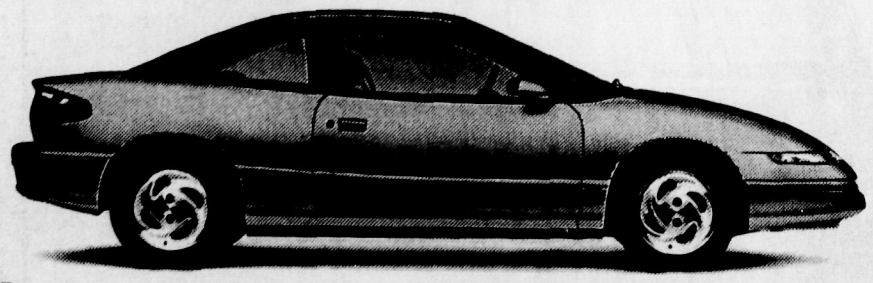

Not long ago, as you may recall, we had so many customers we sometimes had to ask them to wait a few weeks while we built their cars. Well, the people in Spring Hill voted to put in a bit more overtime to help keep up with the demand, and we now have a pretty wide selection of models to show you. So the only thing that might try your patience from now on is hearing, over and over again, "Say, how do you like your new Saturn?"

M.S.R.P. of the 1993 SC2 is $13,110 including retailer preparation and transportation. Tax, license and other options additional. © 1993 Saturn Corporation.

SATURN OF UNION

YOUR NEIGHBORHOOD SATURN DEALER

2675 ROUTE 22 WEST
UNION
1-908-686-2810

SATURN

A DIFFERENT KIND of COMPANY. A DIFFERENT KIND of CAR.

WE'RE MAKING HOT DEALS at SUBURBAN

SUN-SATIONAL SUMMER SAVINGS

NEW 1993 DODGE SHADOW

3dr LIFTBACK w/auto trans, 2.2L EFI 4-cyl eng, ps/b, AIR COND, tint glass, r/defrost, reclining buckets, AM/FM stereo, light grp, remote mirrors, whl cvrs and more! VIN#PN505542. MSRP $11,334. Includes $1000 mfr/$500 college grad rebates.

$8873

NEW 1993 DODGE CARAVAN

2dr, 7 PASS FWD, auto, 2.5L 4-cyl, AIR CONDITIONING, ps/b, family value pkg #22T, map & cargo lights, stereo, rear defrost & liftgate, tint glass, conventional spare and more! Inclds $500 mfr & $500 coll grad rebates. MSRP $15,941. VIN#PR208178.

$13,995

1993 DODGE STEALTH

'ES' 2 dr, auto, 6-cyl, AIR COND, cruise control, tilt, whl, ps/b/w/lks AM/FM stereocass, ps/b/w/lks & more! 4422 demo miles. VINPY035236 MSRP $25,124. Inclds $1000 mfr & $500 college grad rebates.

$21,799

EASY TO FIND ★ HARD TO BEAT

From GS Parkway: Exit 131 (North/South) to Rt 27 South, at 7th light, turn right onto Central Ave.

From Rt 287 North: Metuchen-Rt 27 Exit, make left at 3rd light, right at next light to Central Ave.

From Rt 287 South: Metuchen-New Durham Rd exit, left at light, left at next light to Central Ave

QUALITY USED CAR SPECIALS

'85 RAM CHARGER 2 dr. Dodge Sport Utility Auto., V8, p/s/b, stereo/cass, 76,441 mi. VIN FS592365. **$3995**

'90 CAVALIER 4 dr. Chevy Auto, 4 cyl., AIR, AM/FM cass., p/s/b 56,469 mi. VIN LJ310247. **$5995**

'86 JEEP 4x4 4 dr. Wagoneer Auto., V-8, AIR, p/s/b/w/seat, stereo, roof rack, 61,344 mi. VIN GT133907. **$6295**

'89 TRACKER 4x4 2 dr. Geo 5 spd., 4 cyl., p/s/b, stereo cass., ltd slip diff. 47,197 mi. VIN KW827559. **$6495**

'91 TEMPO 4 dr. Ford Auto, 4 cyl., AIR, AM/FM stereo, p/s/b, 29,367 mi. VIN MB155838. **$7295**

'91 CONVERTIBLE 2 dr. Dodge SHADOW auto., 4-cyl., AIR, p/s/b/l, p/seat/mir, ster/cass, cruise, tilt, 25,430 rental mi. VIN MT555110. **$8995**

'91 VOYAGER 2 dr. Plymouth Auto., 6-cyl., AIR, AM/FM stereo, 28,343 mi. VIN MR159494. **$11,495**

'91 ACCORD 'LX' 4 dr. Honda Auto., 4-cyl., AIR, stereo/cass, tilt, cruise, p/s/b/w/l, 51,447 mi. VIN MA132158. **$11,495**

'89 CONVERSION VAN 2 dr. GMC High Top Auto., V8, p/s/b/w, AIR, stereo/cb, cruise, 4 bucket sts., couch, 48,413 mi. VIN K4509427. **$12,995**

'92 CONVERTIBLE 2 dr. LEBARON Dodge auto., 6-cyl., AIR, cruise/tilt, stereo, p/s/b/w, ONLY 6,696 mi. VIN MF179352. **$14,995**

Suburban Dodge

908-548-3500

85 Central Avenue at Rt 27 * Metuchen

Prices include all costs to be paid be consumer excluding tax, license & reg. fees

ACURA of somerville

Mid-Summer CLEARANCE

1993 Leftovers at

LOW END-OF-MODEL-YEAR PRICES

Legends • Vigors • Integras

1993 LEGEND LS

Lease for **$389 MO.**

4 DR, Automatic, Leather, Air Conditioning, AM/FM St Cass., Pwr. ABS Brakes/Steering/Windows/Locks/Mirrors/Seats/Antenna/Sunroof; 4 Cyl, VIN PC012973; MSRP $37,565; 48 month closed end lease for credit-qualified lessees. $1,650 cap. reduction, $400 refundable security deposit, $450 bank fee and first payment ($2,889 total) at lease inception. 48 payments total $18,672. Lessee responsible for maintenance, wear and tear, and at end of lease for mileage in excess of 60,000 miles at 15 cents per mile. Purchase option $16,913.

FREE SERVICE LOANER CARS

PRE-OWNED & DEMO ACURAS

1992 ACURA NSC 2DR 6 cyl, 5 spd, ps, pABS, a/c, AM/FM cass, p. windows/ locks/mirrors, dr. air bag, leather, alloy whls., Red, 17,802 miles, VIN #NT000110. **$49,995**

1992 ACURA LEGEND LS 4DR 6 cyl, auto, ps, pABS, a/c, Bose AM/FM cass, sunroof, All Power, dual air bags, Black, 22,853 miles, VIN #NC000924. **$27,995**

1992 ACURA LEGEND LS 4DR 6 cyl, auto, ps pABS, a/c, AM/FM cass, All Power, sunroof, air bags, Green, 30,301 miles, VIN #NC001984. **$27,500**

1992 ACURA LEGEND LS 4DR 6 cyl, auto, ps, pABS, a/c AM/FM cass w/eq. & CD changer, cruise, tilt, p. windows/locks/sunroof, air bag, Brown 22,474 miles, VIN #NC003374. **$26,995**

1992 ACURA LEGEND L 4DR 6 cyl, auto, ps, pb, a/c, AM/FM cass, All Power, sunroof, air bags, Blue w/Cloth Int., 26,500 miles, VIN #NC016489. **$25,900**

1992 ACURA VIGOR GS 5 cyl, 5 spd, ps, pABS, a/c, AM/FM cass, driver's air bag, All power, sunroof, Red, leather, 29,890 miles, VIN #NC003540. **$18,295**

1990 ACURA INTEGRA GS 4DR 4 cyl, auto, ps, pABS, a/c, AM/FM cass, All Power, cruise, Red, 46,000 miles, VIN #LS021769. **$11,995**

1992 ACURA INTEGRA LS 4DR 4 cyl, auto, ps, pb, a/c, AM/FM cass, p. windows/locks/mirrors, cruise, tilt, 14,929 miles, VIN #NS003623. **$10,995**

1988 ACURA LEGEND 4DR 6 cyl, auto, ps, pb, a/c, AM/FM cass, p. windows/locks/moonroof/mirrors, 76,655 miles, VIN #JC043195. **$9,795**

Prices include all costs to be paid by consumer, except for licensing costs, registration fees & taxes. Not responsible for typographical errors.

Introducing

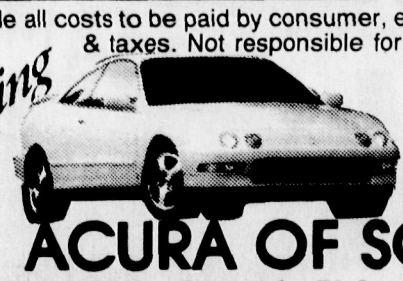

The All-New 1994 INTEGRA

ACURA OF SOMERVILLE

New Jersey's Volume Acura Dealer

Route 22 West, Bridgewater
½ Mile East Of Bridgewater Commons

(908) 704-0300

Monday - Friday 9am - 9pm
Saturday 9am - 6pm

THE LAST OF THE WOODIES!

1993 JEEP GRAND WAGONEERS

ONLY 8 LEFT! TO CHOOSE FROM

✔ 4 WHEEL DRIVE!
✔ PICK YOUR COLOR!
✔ 5.2L V-8 ENGINE

220 HP

This is your LAST CHANCE!

The Grand Wagoneer will not be produced for the 1994 Model Year!

BUY FOR ONLY:

$20,055* TOTAL SAVINGS: $1881

New. 4 Dr. Auto Trans w/OD. 4.0L 6 cyl. PB. PS. A/C. Pwr Wind/Locks. Tilt. Cruise. Int Wipers. Elec Fuel Inj. R/def. R/wiper. Alloy Whls. Roof Rack. AM/FM Cass. Keyless Entry. Pkg. #26H. VIN #PL587203.

MSRP:.....$21,936

1993 JEEP CHEROKEE COUNTRY

BUY FOR ONLY:

$25,503* TOTAL SAVINGS: $1590

New. 4 Dr. 4WD. Auto Trans. 5.2L V8 Engine. ABS. PS. A/C. Driver Air Bag. Pwr Seats/Wind/Locks/Mirrs. Tilt. Cruise. Int Wipers. Elec Fuel Inj. R/def. R/Wiper. Alloy Whls. T/gl. Roof Rack Alarm. Keyless Entry. AM/FM Stereo. CD Player. Pwr/Ant. VIN #PC709934.

MSRP:.....$27,093

1993 JEEP GRAND CHEROKEE LAREDO

BUY FOR ONLY:

$16,999* TOTAL SAVINGS: $1109

New. Canyon Blue Met. Black Hard Top. 2 Dr. 4WD. Off Rd Susp. 5-spd Man Trans w/OD. 6 cyl. PB. PS. Buck Seats. Tilt. Int Wipers. Elec Fuel Inj. T/gl. R/def. R/wiper. AM/FM Cass. no a/c. VIN #PPL15502.

MSRP:.....$18,108

1993 JEEP WRANGLER SPORT

BUY FOR ONLY:

$24,054* TOTAL SAVINGS: $1334

New. 4 Dr. Auto Trans. 4WD. 4.0L 6 cyl. ABS. PS. A/C. Driver Air Bag. Pwr Wind/Locks. Tilt. Cruise. Int Wipers. Elec Fuel Inj. R/def. R/wiper. Alloy Whls. T/gl. Roof Rack. Alarm. Keyless Entry. AM/FM Cass. Pwr Ant.. Pkg. #26E. VIN #PL693190

MSRP:.....$25,388

1993 JEEP GRAND CHEROKEE LAREDO

JULY 4TH MAY BE OVER, BUT WE'RE STILL CELEBRATING OUR BEST YEAR EVER!

As Low As 2.9% APR FINANCING *On Selected Models

BUY FOR ONLY:

$17,781* TOTAL SAVINGS: $1176

1993 EAGLE VISION ESI

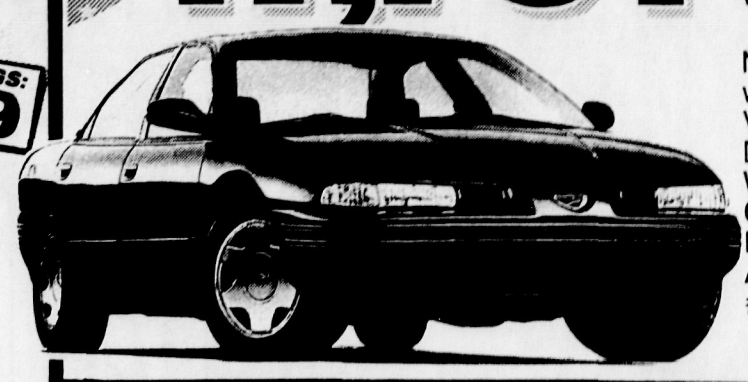

New, 4 Dr, Auto w/OD, FWD, 3.3L, V6, ABS, PS, A/C, Dual Air Bags, Pwr Windows/Locks, Tilt, Cruise, Int Wipers, Elec Fuel Inj, R/def, AM/FM Cass. VIN #PH575638.

MSRP:$18,957

NEW JERSEY'S OLDEST Jeep DEALER

Welsh's Jeep Eagle

Call MOTOR SALES INCORPORATED
36 DUMONT ROAD, FAR HILLS, NJ

1-800-585-JEEP

CELEBRATING 84 YEARS OF SERVICE

Prices incl. all costs to be paid by consumer except, tax, lic. & motor vehicle fees.
*Purchase price includes factory rebates, incentives, dealer discounts and to qualified buyers only, college grad and first time buyer rebates. Picts are for illus. purposes only. Not responsible for typo errors.

Real Estate Guide

Comfort abounds in this colonial

Home boasts four bedrooms, two fireplaces

COLONIA — This two-story colonial at 11 Hartland Court sets spacious, comfortable and convenient family living in a desirable, cul-de-sac location.

Listing for $229,000 through Prudential Winhold Realty, the home boasts four large bedrooms and two and a half baths.

MIDDLESEX HOUSE TOURS

New hardwood floors and a fireplace grace the living room, a grand 22-by-14 feet. The formal dining room is 12-by-12, and also boasts new hardwood flooring.

The eat-in kitchen, at 21-by-12, offers every modern amenity. The countertops and floor are new. Appliances include a built-in range, wall oven, dishwasher, garbage disposal, and trash compactor.

There is a second fireplace in the family room, which is 21-by-12. The four bedrooms are 17-by-13, 13-by-12, 12-by-12, and 14-by-10. The master bedroom has also been equipped with new hardwood floors. The baths have all been updated, and there is some carpeting throughout the house.

The home boasts a brick and wood shingle exterior, accented by four striking columns. A double-wide, paved driveway leads to the two-car garage. A new roof and new hot water heater have been installed. There is central air conditioning. Heat is forced air, and there is a humidifier on the furnace.

A patio, deck, barbecue and full basement, partially finished, add to the home's family appeal.

For more information call Cynthia Lepre at 574-0700.

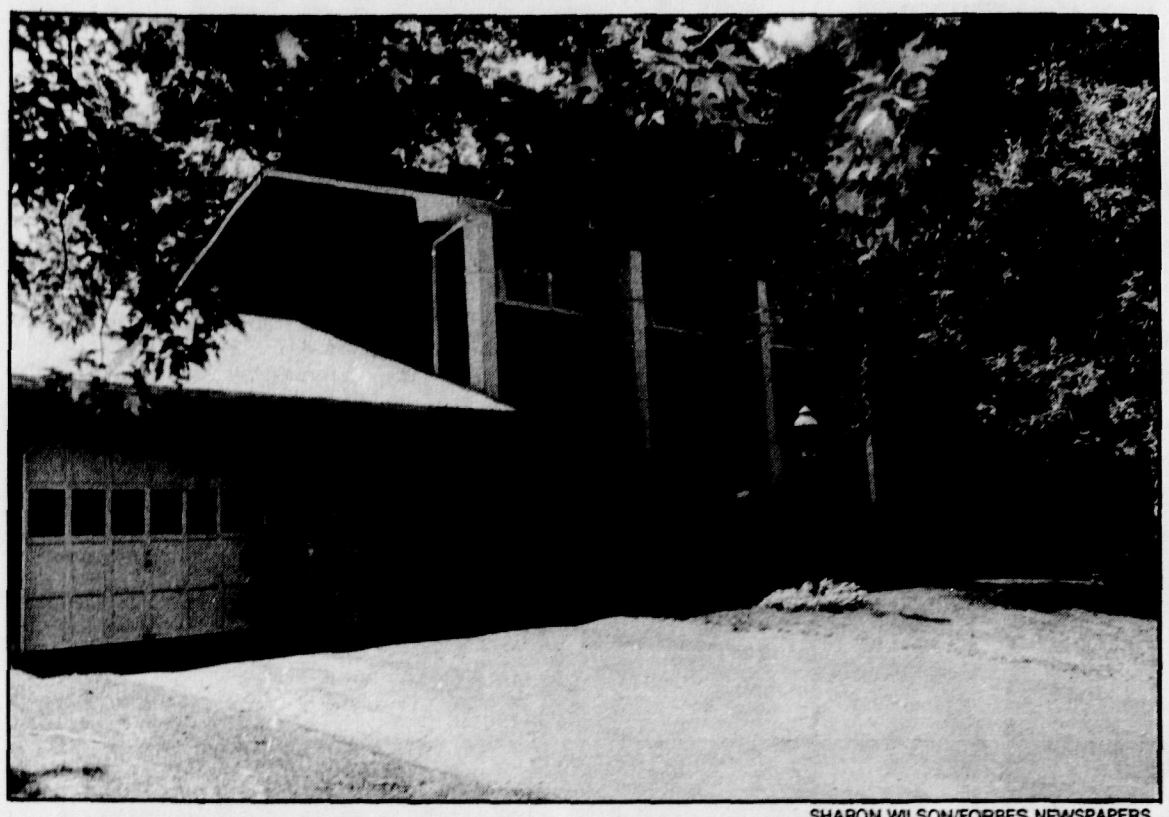

SHARON WILSON/FORBES NEWSPAPERS

Four striking columns accent the facade of this home at 11 Hartland Court in Colonia.

Tipsheet

ThePrudential

Address: 11 Hartland Court, Colonia
Asking price: $229,000
Lot size: irregular
Bedrooms: 4
Baths: 2.5
Amenities: hardwood floors, two fireplaces, attic storage, dishwasher, garbage disposal, trash compactor, patio, deck
Heating/cooling: gas, centrail air conditioning
Taxes: (1992) $4,339
Open house: Through Cynthia Lepre, Prudential Winhold Realty, 574-0700.

More services wave of future for real estate

The provision of multiple services by real estate companies, including matching a buyer with a mortgage to complete a sale, represents the future for residential brokerage, according to a representative of the National Association of Realtors.

Technological innovations in home buying, including the expansion of computerized loan origination (CLO) systems, were discussed by NAR public policy coordinating committee Chairman Pall Spera in testimony recently before the U.S. House Small Business Committee. Mr. Spera is a realtor from Stowe, Vt.

According to Mr. Spera, a real estate broker's ability to provide a wide variety of services is part of an evolution in home buying, triggered by sophisticated consumers who want the process to be quicker and more streamlined.

"We will have to change some of our old ways of doing business to meet consumer demand for versatility and better service. As consumers become increasingly familiar with cost-effective technology, real estate brokers and agents are going to have to work harder to convince buyers and sellers that the services of a real estate broker are needed," Mr. Spera said.

He commended the U.S. Department of Housing and Urban Development for issuing a regulation last fall that is facilitating the use of CLO systems in real estate offices. According to Mr. Spera, HUD's rule backs NAR's contention that CLO systems benefit consumers by providing a wide choice of mortgages, interest rates and loan terms, all in the convenience of the broker's office.

"It (the rule) removes the artificial boundaries between different types of real estate services associated with the sale and purchase of a home, and allows real estate professionals to offer multiple services at one time or in one place," Mr. Spera said.

The regulation, released by HUD in its implementation of the Real Estate Settlement Procedures Act (RESPA), ratified the right of real estate professionals to collect a fully disclosed fee for additional services, including mortgage location assistance. RESPA clearly allows the collection of fees for actual services rendered, and HUD's regulation affirms this. In addition, the regulation requires that payments to brokers using CLO systems be fully disclosed and that system use be voluntary. Both requirements are consistent with NAR policy.

If left unchanged, the regulation could benefit thousands of small business men and women who represent the majority of NAR's membership, Mr. Spera said. He praised HUD for its flexible treatment of diversified companies, which offer a full range of services, such as the provision of title insurance and mortgage brokerage.

"There are countless realtors, mortgage brokers and insurance agents who can join forces and compete with the 'big guys' by delivering personal service at a competitive price," he said.

Opponents of HUD's rule are falsely claiming that it is unnecessary to adapt to what is "essentially a new world" in residential real estate marketing, he said. "In the past, consumers were forced to accept the inefficiencies of a paper intensive mortgage process. Today, they know there are alternatives. There is no turning back."

He compared the expansion of CLO systems with vast technological changes in multiple listing services (MLS), which he said are evolving into "information shopping malls" of real estate data. "These new approaches are quickly transforming how consumers receive real estate information, including home sales availability, the

(Please turn to page RE-6)

75 • 1915 CELEBRATING OUR 75TH ANNIVERSARY 1990 • WEIDEL REALTORS

For over 75 years
A trusted reputation for reliability

Profile of a Champion!

Ray Kolvites, a longtime resident of Hillsborough and Somerset County, is a real Champion. He as the sincere interest of his customer and clients at heart. Ray is active with the school systems and charity work.

He will find you your perfect home and also get the best price and condition for your home sale. The satisfaction of each person is very important to him. For the best in quality service and dedication to your needs, call Ray at Hillsborough Weidel (908) 359-7100.

HILLSBOROUGH $168,000
JUST REDUCED!
HILLSBOROUGH - Three bedroom ranch on 1+ acre wooded lot. Remodeled kitchen with lazy susan cabinets, and a dishwasher. Full basement and attic. Hardwood floors under carpet. Do not wait, call today for more information!
Call Weidel Hillsborough ..... (908) 359-7100

"3 WALK-IN CLOSETS" $104,500
HILLSBOROUGH - This Hillsborough townhouse features 2 bedrooms with large spacious rooms. Eat-in kitchen with 2 pantries. The full basement is conveniently divided into a family room and workroom/laundry room. There's loads of value here.
CALL WEIDEL HILLSBOROUGH ..... (908) 359-7100

WHAT'S ON YOUR WISH LIST? $225,000
NESHANIC STATION - ¡Quality custom built Colonial? Private country setting? Pine floors and cabinets? Brick fireplace? Screened porch? Professionally landscaped? We have all this and more. Call today for an appointment.
CALL WEIDEL HILLSBOROUGH ..... (908) 359-7100

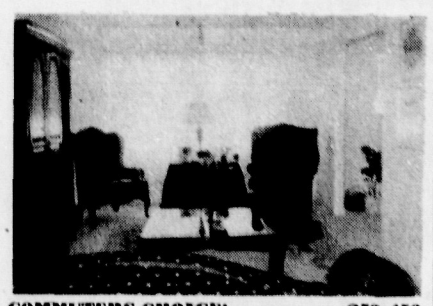

COMMUTERS CHOICE! $53,450
EDISON - Great value! Neutral colored, 3 bedroom, 2 bath Co-op. Close to trains, major highways and Country College. Everything, 2 years young. Show case condition.
CALL WEIDEL BRIDGEWATER ..... (908) 685-8200

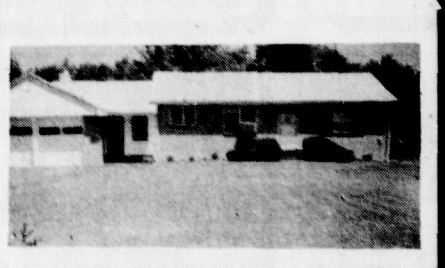

A HOME IN THE COUNTRY! $269,900
DELAWARE TWP. - Cozy ranch on 6 spectacular acres! 3 bedrooms, 2 car garage, full basement. Commercial variance possible.
CALL WEIDEL BRIDGEWATER ..... (908) 685-8200

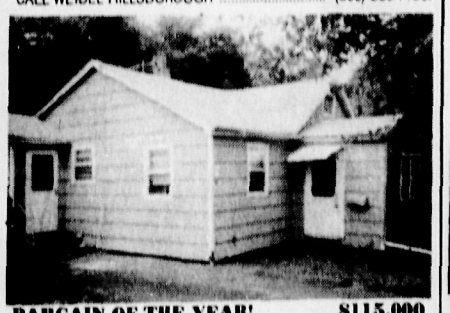

BARGAIN OF THE YEAR! $115,000
MANVILLE - Lots of potential. Cute starter home with 3 bedrooms, great location in Weston area. Great yard for the children.
CALL WEIDEL BRIDGEWATER ..... (908) 685-8200

SUPER STARTER HOME! $134,700
PISCATAWAY - Owners transferred. Must sell this spacious 3 bedroom ranch with full finished basement, fenced yard. Roof and Heating updated, and much more.
CALL WEIDEL BRIDGEWATER ..... (908) 685-8200

NEED A VACATION! $217,900
FLEMINGTON - Enjoy all year round in this lovely, 3 bedroom ranch. Your private retreat comes complete with cathedral ceilings, central air, and a whirlpool.
CALL WEIDEL BRIDGEATER ..... (908) 685-8200

Weidel has 24 offices serving New Jersey & Pennsylvania

WEIDEL NEIGHBORHOOD OFFICES

Bridgewater 672 Route 206 N. Building 3 (908) 685-8200
Clinton 109 Route 173 next to Holiday Inn (908) 735-5900
Flemington Route 202 (908) 737-1551
Hillsborough/ Montgomery Area 873 Route 206 (908) 359-7100
Mortgage Loans (609) 737-1000
Pre-Licensing School (609) 737-1525
Corporate Relocation (609) 737-1551

RICHARD A. WEIDEL CORPORATION REALTORS Since 1915

WE'VE GOT ROOTS WHERE WE'VE GOT BRANCHES.
OFFICE HOURS
WEEKDAYS: 8:30AM-9PM
WEEKENDS: 8:30AM-6PM
A Member of GENESIS Realty Network RELOCATION SERVICES

From time to time we find homes and list homes that are totally renovated by building professionals.

We couldn't wait to tell you about these two "better than new" homes, but we put them UNDER CONTRACT before we could even plant a sign!

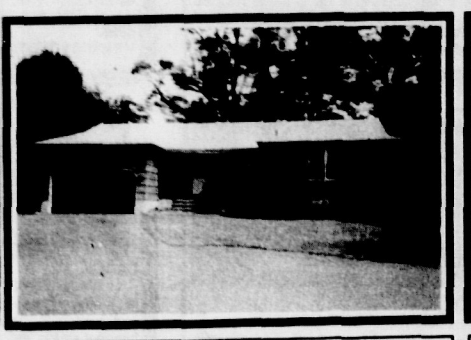

16 Norman Avenue, Edison - This excellent 3 bedroom 2 full bath home was listed for $189,900

In **Iselin - 106 Worth Street** - this 3 bedroom 1 and 1/2 bath listed for $159,900.

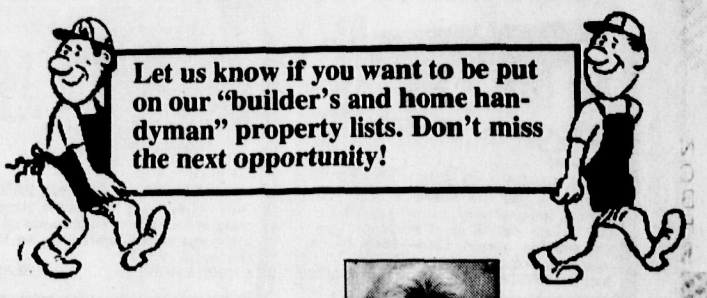

Re/Max Realty Center
75 Lincoln Highway • Rt. #27
Iselin, NJ 08830
Kate Lund, crs
Mary Lupini
Broker-Owners
each office independently owned & operated

RE/MAX Above the Crowd!

549-9400 • 382-2900 • 755-1300
Serving Middlesex, Someset & Union Counties

Multiple services in future

(Continued from page RE-5)

characteristics of the home and supporting transaction information," he said. The technology changes could alter the traditional business relationships between real estate professionals and buyers and sellers, he noted.

CLO systems extend the MLS concept to the realm of mortgage finance, Mr. Spera explained. Over the past decade, the explosive development of the U.S. housing finance system has resulted in the availability of a wide variety of mortgages. As a result, more and more real estate brokers are installing CLO systems, which allow them to offer the most up-to-date information possible, qualify buyers and originate mortgages.

"CLO systems enable real estate brokers to keep up with literally hundreds of basic combinations of loans available to fulfill the needs of their clients and customers," Mr. Spera said. "This information can be changed instantly in response to minute-by-minute changes in mortgage markets — a far cry from years ago, when rates and loans remained the same for many months."

CLO systems provide many consumer benefits, including quicker loan processing and lower costs, Mr. Spera noted. Streamlining has forced all lenders to accelerate the application process to remain competitive; and the systems cut the cost of mortgage application through economies of scale. In addition, a buyer's odds of receiving a loan commitment are greatly enhanced, because loan applications can be submitted to multiple lenders simultaneously.

He pointed out that additional services, such as CLO systems, will not surpass sales as the main revenue producer for real estate companies. However, to remain profitable and competitive, firms are increasingly seeking to expand into a full range of real estate-related operations, Mr. Spera noted.

A correction

A photo caption on page 6 of last week's *Real Estate Guide* incorrectly stated funds donated to the Food Bank Network by the Somerset County Board of Realtors. The board donated $368.

Property sales

DUNELLEN

Alfred H. & Marilyn E. Hafler to Marilyn Hafler *et al.*, **247 Prospect Ave.**, $135,000

Regina B. Smith to Stephen & Mary Jo Tufaro, **135 Second St.**, $128,000

Rock Bank to Kenneth J. Kinal *et al.*, **710 Second St.**, $130,000

EDISON

Sharon Cyktor to Paul Vodice *et al.*, **719 Amboy Ave.**, $147,290

Alan & Annette Kenter to Wei Lin Xia *et al.*, **16 Augusta Ave.**, $215,000

Maxine Halem to Kam & Miranda Yeung, **10 Barbara Place**, $165,000

Joanne M. Apisa to Steven G. & Mary Vargo, **28 Bradley Ave.**, $150,000

Joseph Buontempo to Annmarie Buontempo, **277 Central Ave.**, $18,000

Kim E. Cullen to Lauren Lacy, **31 Coleman St.**, $78,500

Helen Dubay to Ming & Feng Ming Liao, **6 Concord St.**, $190,000

Woodland Glen at Edison Inc. to Donald DC. & Irene Hattersley, **35 Delancey St.**, $239,000

Bharat & Sagriti Vora to Ashok Kumar Mutreja, **34 Dogwood Drive**, $148,000

Jeffrey A. & Nanci R. Gylya to Green Street Investment Corp., **140 Dorothy Ave.**, $175,000

Hortense S. Sedwin to James E. Simonik *et al.*, **55 Giggleswick Way**, $275,000

Helen H. Sullivan to Albert & Sheau-ing Ju, **7305 Hana Road**, $125,000

Sam & Augusta Winakur to Wayne K. & Marilyn Langholff, **12 Harman Road**, $185,000

Russel & Mary Kowal to Dennis Damico, **32 Holly Place**, $148,000

Stephen B. & Mena B. Sieber to Anthony Russomanno, **33 W. Knollwood Road**, $70,000

Manny Asser to Nayna & Yagnesh Dalal, **41 Lamar Ave.**, $226,000

Louis & Flora Trenta to Thomas & Jane Hu, **1659 Lincoln Highway**, $320,000

Manuel Martins to Jean Martins, **23 Lydia Lane**, $40,000

Seungmin & Soo Hee Oh to Michael Jast *et al.*, **8 Lyons Lane**, $305,000

Kenneth Goldmann to Szu-Ming Lo, **10 Marigold Court**, $128,500

Nicholas Vankowicz to Vinubhai S. & Pushpa V. Patel, **19 Mayling Court**, $194,000

Kenneth & Roslyn Good to Gerald S. Spanger, **402 Merrywood Drive**, $141,000

Arthur Sondak to Prakash & Vajudha Natarajan, **1403 Merrywood Drive**, $126,250

Ronald P. Bryke to Stuart & Shelly Zakim, **100 Monroe Ave.**, $221,500

Stuart & Shelley Zakim to Adam G. Tyson & Morganhesser, **10 Palm Court**, $122,000

James F. Anderson to NJ General & Tricat A. Prtshp., **3840 Park Ave.**, $211,000

Christopher E. & Theresa Raba to Delia R. Dipple, **2 Patricia Ave.**, $165,000

Torpad Assoc. to Steven Bussel *et al.*, **27 Progress St.**, $116,750

Joseph & Katalin Petocz to Ramasamy Venakatachalam, **147 Raspberry Court**, $65,000

Josephine Randazzo to John & Joanne Yadamiec, **109 Safran Ave.**, $155,000

Anthony & Frances Cancro to Shyuamiw & Yun Hsien Chu, **40 Sagamore Ave.**, $141,000

Charles F. & Dorothy Schrader to Barry J. & Cindy Feinman, **17 Sherwood Road**, $25,200

John J. & Louise Minuski to John J. Jr. & Paula Minuski, **16 Stiles Road**, $111,000

Kogene Building & Development Corp. to Robert & Pamela Kowitski, **Wadsworth Avenue**, $25,000

Wilton H. Colman to Peter Rusin Jr. *et al.*, **14 Walnut St.**, $120,000

National State Bank to Louis Cyktor Jr., **3107 Woodbridge Ave.**, $115,000

National State Bank to Louis Cyktor Jr., **Woodbridge Avenue**, $115,000

Frank P. & Theresa A. Pipolo to Louise Arietano, **32 Woodfern St.**, $125,000

Anthony & Cheryl Laltrelli to Dorothy Ing, **810 Woodhaun Drive**, $93,000

Viney & Gita Manchanda to Antonio Jr. & Robin Quaglieri, **17 Yardley St.**, $174,000

Weichert

EDISON
ESTATE MUST LIQUIDATE
A cozy family rm, large kitchen with pantry, private lot, 2 car garage, full basement and in North Edison make this a great buy. $144,500.
WARREN OFFICE 908-757-7780

NORTH PLAINFIELD
$139,900 FOR THIS ATTRACTIVE COL.
Awaiting your white glove inspection. 62x150 lot. 3 BR, 1½ bath, frpl in LR, formal DR, updated EIK, full basement, att. garage. Refinished hardwood floors, enclosed porch. $139,900. WA3052.
WARREN OFFICE 908-757-7780

BRIDGEWATER TWP.
$399,900
Nearly 4,000 sq. ft. of gracious living in this 4 yr. old center hall colonial located in new development. B003-3671.
BRANCHBURG OFFICE 908-526-5444

BRIDGEWATER TWP.
$126,400
Why pay rent? Buy this tip-top shape townhouse. Move-in condition pool & tennis too! B003-3909.
BRANCHBURG OFFICE 908-526-5444

BRANCHBURG
$178,000
3 bd. 2½ ba. Thome w/garage, walk-out bsmt & fp. located on back of cul-de-sac st w/heavily wooded rear for privacy! B003-3902.
BRANCHBURG OFFICE 908-526-5444

READINGTON TWP.
"BEST OF BOTH WORLDS"
Newer 4 bdrm colonial in executive family neighborhood, with 6.85 acres suitable for horses! Home features a full brick fireplace & custom oak cabinets. $309,000. 096-5056.
OLDWICK OFFICE 908-439-2777

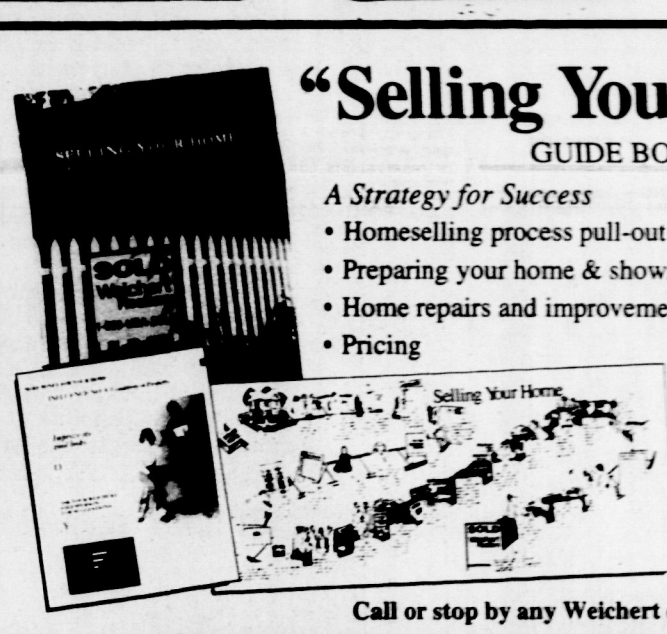

HOLLAND TWP.
$145,000
Older 3 bedrm ranch in quiet area. Stone firepic, hardwood floors, good schools nearby. 096-4954.
OLDWICK OFFICE 908-439-2777

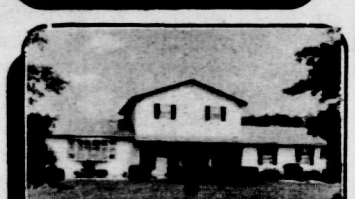

READINGTON TWP.
Please the family: 4 bedrms, fplc, c/a, huge deck, lrg. level yard, in-ground pool. $242,000. 096-5022.
OLDWICK OFFICE 908-439-2777

LONG VALLEY
CHARMING RANCH
Beautifully maintained and recently nicely & tastefully remodeled in nice family neighborhood in prestigious Long Valley with top of line upgrades. New and charming country kitchen w/new oak cabinets, sliders to brick patio overlooking wooded property. $169,900. BD-2881.
BEDMINSTER OFFICE 908-781-1000

BEDMINSTER
$191,900
Stone Run "D" - End Unit. Beautifully maintained and well landscaped w/privacy. 2/3 bdrms, 21/2 baths w/garage. Vaulted ceilings, sunken LR, country ktichen, sliders to patio. Will not last long! BD-3103.
BEDMINSTER OFFICE 908-781-1000

BRANCHBURG
NEW LISTING
Large custom cape cod located on a lovely quiet street featuring 4 br, 2 full remodeled baths, breezeway. 2 car garage and fenced private yard. $189,900. BD-099-3107.
BEDMINSTER OFFICE 908-781-1000

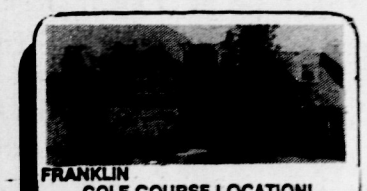

FRANKLIN
GOLF COURSE LOCATION!
What could be better than a two bedroom, 2½ bath townhouse with garage on prime lot! Maintenance free! Low association fee! Call today! This one won't last! $128,500. HB-5606.
HILLSBOROUGH OFFICE 908-874-8100

FRANKLIN
ALL THE AMENITIES...
and low monthly fee in this top of the line townhouse including large master suite and prime location - This won't last at $161,500. HB-5715.
HILLSBOROUGH OFFICE 908-874-8100

FRANKLIN
PREMIUM CUL-DE-SAC LOCATION!
This 2 bedroom, 2½ bath Qualibrook townhome has been freshly painted and is awaiting new owners! Lots of upgrades! Can be yours for only $125,500! HB-5807.
HILLSBOROUGH OFFICE 908-874-8100

SCOTCH PLAINS $330,000
GRACIOUS & SPACIOUS
Pristine enter hall colonial on well landscaped lot, 3 BR, 21/2 baths, lg. fam. rm. fp, built with the executive in mind. $330,000. WF-4169.
WESTFIELD OFFICE 908-654-7777

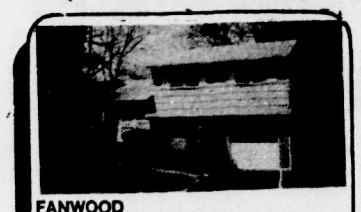

FANWOOD
COMMUTERS DELIGHT
Prime location well kept, 3 BR, 1.5 bath split. Extra lg. yd. on cul-de-sac. Walk to train. $199,900. WF-4037.
WESTFIELD OFFICE 908-654-7777

CLARK
FANTASTIC FAMILY HOME
In prestigious Drexel Hill, great rm w/col st, wall brick FPL, country kit. w/custom oak, banquet sz fdr, cac, 4 zn heat. Every amenity, 5th br or den. Grade level. $299,900. WF-4085.
WESTFIELD OFFICE 908-654-7777

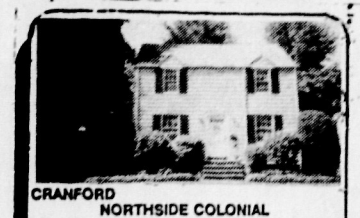

CRANFORD
NORTHSIDE COLONIAL
LR w/fireplace DR, kitchen, 3 BR, one and half bath. Situated on large lot. 1 attached garage maint. free exterior a great value on quiet street. WF-4195.
WESTFIELD OFFICE 908-654-7777

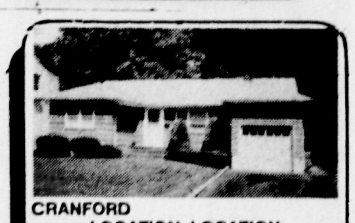

CRANFORD
LOCATION, LOCATION
Well maint. ranch quiet street. Beautiful yd. CAC, FDR, walk to everything. 2 full baths, 3 BR, many updates. $189,900. WF-4132.
WESTFIELD OFFICE 908-654-7777

EDISON
ALL BRICK AND BUILT TO LAST
Your family will feel secure in this three-bedrom, two-bath ranch in nice location. Featurs include central air, finished basement and attached garage. Could easily be expanded to Mother/Daughter. $174,500.
EDISON OFFICE 908-494-6800

EDISON
PATTERNED ON THE PAST
Details of By Gone Era set the mood in this grand two story rare combination of elegant space and casual family rom, five bedroom treasure. $289,900.
EDISON OFFICE 908-494-6800

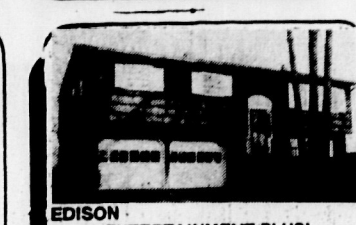

EDISON
ENTERTAINMENT PLUS!
This beautiful four-bedroom home features in-ground pool, deck with jacuzzi, and family room with brick fireplace. $210,955.
EDISON OFFICE 908-494-6800

EDISON
CONDO CORNER
EDISON HOLLOW - One-bedroom, third floor end unit, priced to sell.
WOODHAVEN - Not your average condo, this two-bedroom, two-bath unit is equipped with central vacuum, woodburning fireplace, security system and all appliances. $112,900.
EDISON OFFICE 908-494-6800

METUCHEN
WONDERFUL AREA
Totally remodeled colonial, 2 bdrms, 1 bath, shows great!! $129,900. 024-2537.
METUCHEN OFFICE 908-906-8200

COLONIA
WONDERFUL CONTEMPORARY
Pristine, private & perfect describe this Estate section 4 bdrm., 4 bath executive home. Located on over one acre of property. A must see, for your most discriminating buyer. $699,000. 024-2513.
METUCHEN 908-906-8200

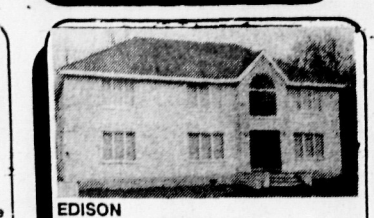

EDISON
NORTH AREA
This huge colonial has it all, and is on a huge lot!! 5 bdrms, 31/2 baths, its a true custom home. $389,000. 024-2521.
METUCHEN OFFICE 908-906-8200

WATCHUNG
NEW LISTING
4 BR charming Cape on private wooded lot with beautiful views. Inground pool, and screened porch, are just a few of the amenities. Call for details. $335,000. WC#1327.

WATCHUNG
MOVE-IN CONDITION
All brick ranch in the desirable Watchung Mountains. Country kit. LR/fireplace, sunken DR, 3 BRs, 2 bths, year round porch, finished bsmt. Excellent school system. Homeowners are very anxious! $249,900. WC#1201.
WATCHUNG OFFICE 908-561-5400

All Offices Open Until 9 PM

Weichert Realtors

#1 Independent Nationally

9000 REAL ESTATE

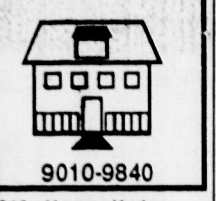

9010-9840

9010 - Homes Under $150,000
9020 - Homes For Sale
9030 - Farms
9040 - Luxury Homes & Estates
9050 - Mobile Homes & Lots
9060 - Waterfront Property
9070 - Condominiums
9080 - Townhouses
9090 - Multi-Family Homes
9100 - Lots and Acreage
9110 - Out of Area Property
9120 - Wanted to Buy
9130 - Mortgages and Financing
9140 - Misc Real Estate

EQUAL HOUSING OPPORTUNITY

All real estate advertised in this newspaper is subject to the Federal Fair Housing Act of 1968 which makes it illegal to advertise any preference limitation or discrimination based on race, color, religion, sex or national origin, or an intention to make any such preference, limitation or discrimination.

This newspaper will not knowingly accept any advertising for real estate which is in violation of the law. Our readers are informed that all dwellings advertised in this newspaper are available on an equal opportunity basis.

Complaints of discrimination in housing on the basis of race, color, creed, ancestry, marital status, sex or handicap should be made to New Jersey Division on Civil Rights, 363 W. State St., Trenton, NJ 08618. Phone (609)292-4605.

9010 Homes under $150,000

HIGHTSTOWN— Can you believe it $92,000! Beautiful 2BRs, private backyard, deck, much more. 609-443-6116.

9010 Homes under $150,000

ELIZABETH
3 BR, 1.5 bath Colonial, maintenance free inside and out, fenced in yard--this can be yours. $132,000.

The Prudential
Winhold Realty, Inc.
Colonia Office
(908)-574-0700

HILLSIDE
Call to see this exceptionally well maintained 4 BR, 1.5 bath Colonial with garage. Newer Kitchen and garage. $140,000

The Prudential
Winhold Realty, Inc.
Colonia Office
(908)-574-0700

LINDEN
3 BR, 1 bath starter home with new gas furnace, vinyl siding. 1 yr. old Kitchen, 12x18 deck. $119,900

The Prudential
Winhold Realty, Inc.
Colonia Office
(908)-574-0700

RAHWAY— 2 fam., live in 3 BR, & 1 BR unit pays most of mtg. Principals only. $119,900. 381-7875.

ROSELLE
2 Family with 5 car detached garage, well maintained property. Come see for yourself. $142,900

The Prudential
Winhold Realty, Inc.
Colonia Office
(908)-574-0700

SOUTH PLAINFIELD— Great Buy, moving soon must sell! Cape 4br., new rugs and kitchen. Finished bsmt. Big fenced yard w/ patio. $126,151 by owner Nancy 753-3682.

TRENTON— Single family homes for Buyers or Investors. Great income. $32,000. 215-247-6165.

Get your Real Estate license now...

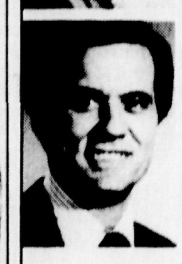

and be ready for all the opportunity you can handle!

This is the time to take charge of your life!

With interest rates so low and consumer confidence rising, real estate activity is booming!

N.J. Real Estate Commission approved prelicensing course

$59.95

For details call
1-800-544-3000
Daytime, Evening & Saturday classes now forming. Major credit cards accepted.

Attending this school will not obligate you to become employed with our affiliated Real Estate Broker(s), nor guarantee you an interview or a job with our affiliated Real Estate Broker(s).

Weichert Real Estate School

Keep it clean

Sales associates Paul Misura and Charlie O'Leary, office manager Sam Milora, and sales associates Juliet and Eddie Haniff, members of Weichert, Realtors' Edison office, display the bright orange pinis and equipment they used to pick up litter on Lincoln Highway (Route 27), as part of the office's on-going participation in the New Jersey Adopt-A-Highway Program. Dot Misura and Lee Dunham also participated in the pickup. The Edison office recently adopted at two-mile stretch of Lincoln Highway and pledged to keep the section of road litter free. The office is located at 182-184 Lincoln Highway.

CENTRAL JERSEY MORTGAGE RATES

Lender, City, Phone		APP FEE	30 YR FIXED RATE	PTS	APR	15 YR FIXED RATE	PTS	APR	OTHER RATE	PTS	APR	
Accountants Mtge,Whitehse Sta.	800-227-4215	0	6.88	1.50	7.06	6.63	0.00	6.63	6.13	1.00	6.25	G
Amboy National Bank,Old Bridge	908-591-8700	200	7.00	3.00	7.35	6.38	3.00	6.91	4.25	1.00	6.03	A
American Federal Mtge, Union	908-688-6500	190	6.75	2.00	7.00	6.25	2.00	6.65	7.00	2.00	7.21	B
Bay City Mortgage, Hazlet	908-264-2700	350	6.75	2.00	6.95	6.25	2.00	6.57	7.00	1.00	7.10	B
Cenlar Fed'l Savings,Princeton	800-582-8244	350	6.75	3.00	7.12	6.25	3.00	6.83	7.00	3.00	7.31	B
Central Mtge Svcs, Watchung	908-756-0300	295	7.38	0.00	7.38	7.00	0.00	7.00	3.50	2.50	5.75	A
Choice Mortgage, Morris Plains	800-244-2821	350	7.25	0.00	7.25	6.88	0.00	6.88	4.50	0.00	5.72	A
Coastal Fed'l Mtge Co.,Freehold	800-772-6278	N/P	6.63	3.00	7.01	6.25	3.00	7.10	3.88	3.00	5.88	A
Collective Fed'l Savings,Edison	908-549-4949	350	7.38	0.00	7.38	6.88	0.00	6.88	6.13	0.00	N/P	H
ComNet Mtge Svcs,Somerville	908-722-5500	295	7.50	0.00	7.58	7.00	0.00	7.15	7.13	2.00	7.49	B
Countrywide Mortgage,Westfield	908-789-9455	500	6.88	2.50	7.13	6.38	2.38	6.76	4.38	0.63	6.14	A
Crestmont Fed'l Savings,Clark	908-827-0800	300	6.75	2.75	7.02	6.25	2.75	6.69	3.88	3.00	6.18	A
Directors Mtg Loan, Rochelle Pk.	800-572-0299	350	6.88	2.00	7.07	6.38	2.00	6.70	3.50	2.00	5.98	A
Empire Mortgage Co.,Somerville	908-874-4446	350	6.88	3.00	6.88	6.38	3.00	6.37	7.25	1.25	7.25	B
Equity Fin'l,Monmouth County	800-562-5626	325	6.63	2.50	6.87	6.25	2.50	6.65	4.25	0.00	6.02	A
First Savings Bank SLA, Edison	908-225-4450	325	6.88	3.00	7.22	6.25	3.00	6.78	6.75	0.00	6.75	D
First Town Mortgage,Edison	908-738-7114	325	7.38	0.00	7.48	7.00	0.00	7.20	4.63	3.00	6.50	A
Genesis Mtge Svcs,E Brunswick	908-257-5700	375	6.75	3.00	7.04	6.25	3.00	6.73	7.00	3.00	7.30	B
Hudson Mortgage Co, N Bergen	800-676-2274	N/P	7.25	0.00	7.44	6.75	0.00	7.24	4.13	0.00	4.50	A
Imperial Credit,Parsippany	201-887-6633	245	6.63	3.00	6.92	6.25	2.63	6.67	N/P	N/P	N/P	
Ivy Mortgage Corp., Belle Mead	908-874-7704	275	6.75	3.00	7.10	6.38	2.50	6.78	3.63	3.00	6.33	A
King Mortgage Corp., Clifton	800-365-5080	300	6.75	3.50	7.10	6.13	4.00	6.51	3.75	1.88	4.11	A
Manor Mtge Corp, Parsippany	201-884-0040	225	7.25	0.00	7.25	6.88	0.00	6.88	7.13	0.00	7.13	J
Metropolitan Mtge Svc,Freehold	908-294-9900	350	6.63	3.00	6.92	6.13	3.00	6.61	6.75	2.75	7.02	B
Monarch Svgs Bank FSB,Clark	800-334-5003	299	6.63	3.00	6.92	6.25	3.00	6.73	3.99	3.00	6.13	A
Morgan Carlton Fin'l, Matawan	800-562-6719	0	7.00	1.00	7.08	6.50	1.00	6.32	3.50	2.00	3.94	A
Mortgage Money Mart, Edison	800-545-6261	0^	6.75	2.50	6.99	6.25	2.50	6.65	3.50	2.50	5.75	A
Mortgage Service Co,Somerset	908-271-9600	0	6.88	2.50	7.13	6.38	2.50	6.78	3.75	3.00	6.25	A
Neway Financial Svc,N Plainfield	908-755-6288	295	7.38	0.00	7.38	6.88	0.00	6.88	6.75	0.00	6.75	D
New Century Mtge,E. Brunswick	908-390-4800	375	7.38	0.00	7.48	6.88	0.00	7.04	6.50	1.50	6.60	A
NJ Home Funding Group,Edison	908-248-4400	0	6.63	3.00	6.92	6.25	3.00	6.73	7.00	3.00	7.30	B
NJ Savings Bank,Somerville	908-722-0600	325	7.00	2.25	7.23	6.75	1.00	6.91	3.88	1.00	5.98	A
Paradise Mortgage, Warren	908-561-3332	350	6.63	3.00	6.92	6.25	3.00	6.73	3.75	2.25	6.35	A
R & J Mtge Services,Ledgewood	800-742-7856	0	6.75	2.75	7.06	6.25	2.75	6.72	3.88	2.75	6.09	A
Royal Mortgage, Morristown	800-551-5552	345	7.25	0.00	7.25	6.88	0.00	6.88	6.00	0.00	6.00	I
Source Mortgage, Somerville	800-696-1860	325a	7.25	0.00	7.25	6.88	0.00	6.88	6.63	0.00	6.63	D
Source One Mtge Svcs,Cranford	908-709-4217	0	6.88	3.00	7.20	6.25	3.00	6.78	3.50	3.00	6.99	A
Summit Mortgage Co., Cranford	908-709-5333	350*	6.88	3.00	7.18	6.38	3.00	6.86	4.75	0.00	6.07	A
Worco Financial Svc, Warren	908-561-3836	75	7.25	0.00	7.25	6.88	0.00	6.88	4.50	0.00	4.50	A

(A)1 YR ARM (B)30 YR JUMBO (C)5/25 (D)7/23 (E)HOME EQUITY (F)10 YR FIXED (G)7 YR BALLOON (H)5/1 (I)3 YR ARM (J)15 YR JUMBO

APP FEE–SINGLE FAMILY HOMES a–4 WEEK APPROVALS

*–60 DAY RATE LOCK AVAIL ^–CREDIT PROBLEM LOANS AVAIL

Rates are supplied by the lenders and are presented without guarantee. Rates and terms are subject to change. Lenders interested in displaying information should contact Cooperative Mortgage Information @ (201) 762-6313.For more information,borrowers should call the lenders.Contact lenders for information on other mortgage products and services.Cooperative Mortgage Information assumes no liability for typographical errors or omissions. Rates listed were supplied by the lenders on 7/16. N/P--Not Provided by institution.

9020 Homes for Sale

ALLENTOWN, NJ– By owner. Country living 3BR Ranch, 3+ acres w/ frpl, horse paddocks, in-ground pool. All large appls plus income apt. Near NJ Tpk & 195. $289K. **609-259-9315.**

WIDE RANGING VISTAS BEDMINSTER...
18-¼ acres property in prestigious Bedminster; Victorian Carriage house plus 46'x22' barn; septic system for 5BR home installed; new 500' well. **Call 908-781-1000 $899,000 BD-3076.**

BOUND BROOK– 3BR, new furnace, in-ground pool, 33yr. old, $179,000. Call Dr. Petrini, 968-8585.

BRANCHBURG– 6 yr young contemporary colonial, ½ acre wooded lot on cul de sac, 4 BR, 2 1.5 bath, LR, DR, FR w/ fplc, catherdal ceiling, oversize kit. 2 car gar. finished bsmt. with outside enterance. Public utils. & CAC. By Owner. $248, 900 908-218-0569

BRIDGEWATER REDUCED AGAIN!
Gracious custom built sprawling Ranch perched on a hill. Large rooms thru-out. Living room features glass window wall & fireplace. Bright kitchen, bay window in breakfast area, 21/2 baths. Flagstone screened/ glassed porch. Lighted cedar closets & finished basement with wet bar. 2 car garage. Offered at **$314,000.** BD099-2978.

Weichert Realtors
Bedminster
908-781-1000

CHESTER TWP. GREAT OPPORTUNITY
3 acre property - many mature trees. Several outbuildings. 2 acre detached garage. Ideal starter home and build your dream home later. **$156,900.** BD2991.

Weichert Realtors
Bedminster
908-781-1000

MANVILLE– to be built, 3 BR, 1 1/2 bath colonial, beautiful open porch, family rm., vinyl siding, CAC, laundry rm + more! $157,500, 908-225-2773

METUCHEN– 1 or 2 family 1901 Victorian, near train, new kit. & bath, 5 BR, 2 ½ baths, CAC, 2 car gar. $275,000 Call 908-548-6400

MONTGOMERY– Belle Mead- 10 room traditional, hardwood flrs., French doors, cathedral Fam. Rm. w/frplc., skylight, wood moldings, jacuzzi, library, excecutive neighborhood. Move in today. **$369,900.** 908-874-8370

OPEN HOUSE 7/24-7/25
291 Shelbourne Pl. BELLE MEAD– Hillsborough, spacious 13 yr old, 4 BR, 2 1/2 bath, colonial, LR, DR, FR, Lg EIK, $235,000, owner is NJ LIC. realtor. 908-359-5622

PRINCETON GREENS
Off Canal Pointe Blvd, new single family home, ready to move in, 3 lrg. BRs, 21/2 bath, luxury appointments. **$265,000.** By owner **215-493-1275**

9020 Homes for Sale

POHATCHONG TWSP.– Maint. free 3 BR, all brick ranch- orig. builder's home- modern quaker made kit., w/breakfast nook, 24ft. LR w/frpl., Dining area, large rec rm., storage rms, slate roof w/copper gutters & 2 car attached garg., Just 1 min. to Rt.22/Rt78, $142,900

LAPEL REALTORS 908-859-2204

PRINCETON JCT– LeParc II Luxury home. 5BRs, 31/2 baths LeParc II has swimming pool, tennis court, playground & clubhouse. Blue Ribbons Schools. **$319,000.** Call for brochure **609-799-9159.**

RAHWAY
2 Family home in a nice area, separate furnace for each apartment, large rooms, large sunporch. **Only $169,900**

The Prudential
Winhold Realty, Inc.
Colonia Office
(908)-574-0700

S. PLAINFIELD– spacious colonial cape, 4 BR, 2 bath(1 new), DR, EIK w/pantry, new roof, electric & gas heat, full finshed. bsmnt., deep yard in family area, close to schools, priced to sell at $143,500, 908-756-0890

SCOTCH PLAINS
Perfectly maintained all brick Contemporary Colonial w/ every possible amenity. 3BRs, 2.5 bths, 3 zone heat, flr/ceil stone fplc, beautiful inground pool w/ surrounding wolmanized deck patio. SUM 7896 $449,000 REALTORS 908-277-1770

COLDWELL BANKER SCHLOTT REALTORS

SO. BOUND BROOK– By owner. 4 BR, 2 bath, Corner Colonial. Possible 2 fam. Walk to train, bus, stores, schools, Immaculate inside & out. $169,500. 469-5171

SOMERSET
YOUR PRIVATE SHANGRI-LA
Gorgeous fenced yard, very contemporary type home w/skylights & much more...European style kitchen cabinets, young roof, alum. siding, C/A, Pella sliding French doors in family room, woodburning stove...A most loved home. Great pride of ownership. Interlocking brick patio & walks.
MET 4127 **$169,900**

COLDWELL BANKER SCHLOTT REALTORS
Realtors 908-494-7700
40 Middlesex Avenue
Metuchen

SOMERVILLE– reduced for quick sale, 12 yr. ranch, meticulously maintained. 3BR, 2½ baths, many amenities. Must See. 908-722-8552

SOUTH BRUNSWICK
Dayton. Lovely 2 Family, 1 comfortably furnished, porches, guest house/ studio, lge. park-like lot, ample parking, 5 mins. Princeton **$210,000. 908-329-6194.**

9040 Luxury Homes

BELLE MEAD
Griggstown Rd.
Lovely 10 ac. estate, 2 level Brick Ranch overlooking pond & stream. Priv. drive w/gate. Scenic views. Excel. Montg. Schools. **$475,000.**
JT BOYER REALTY
609-921-1805

9070 Condominiums

BEDMINSTER
Here is the Place. An exceptional Condo in the glorious Hills of Bedminster. Enjoy swimming, Tennis & Recreation facilities and a Turn Key Lifestyle. **$99,500.** BD 3110.

Weichert Realtors
Bedminster
908-781-1000

BRKLY HGTS– 1 year young. 2200 sq. ft. 2 bdrm condo w/2 1/2 baths and jacuzzi. Many upgrades. Fplc, 2 car gar. and walk out bsmt. Sacrifice $299,000 by owner. (908) 752-8600/ Betty. Eves. (908) 755-9631.

FRANKLIN PARK
Open House Sat. & Sun. 7/24 & 7/25, noon-5pm.
Society Hill VI,
126 Amethyst Way.
2BRs, 2 baths, frplc., cath. ceil., upgrades & appls. Pool/Tennis. Close to all NYC transportation. **$105,000. 908-297-8908.**

HILLSBORO– 2 Level, 2BR, AC, W&D, bsmt., pool/tennis, Townhouse Design, remodeled. $98,000. (908) 281-0626.

NO. BRUNSWICK– Below market value!! Magnificent 2 BR, 2 bath Penthouse in Gov's. Pt. II. Fplc., skylts. & more! $92,900. 908-821-0327.

9080 Townhouses

BEDMINSTER
THE HILLS TOWNHOUSE
Wynnewood "B"– 2 Bdrms, 2 baths, fireplace, deck, storage area, vaulted ceilings, sunburst window, pool, tennis. **$115,000.** BD-3102.

Weichert Realtors
Bedminster
908-781-1000

BRANCHBURG
BIG VALUE!
3 year young brick front End Unit. 2BRs, 21/2 bath Townhome, E-I-K, plus DR, CAC, pool & tennis. **$128,900.**
Century 21
McGEE REALTORS
1035 Rt. 202 Branchburg
908-526-4440

9080 Townhouses

HILLSBOROUGH
NEW LISTING
$109,900
Super 6 room, 21/2 bath Townhome. 2 master size BRs, Remodeled Kitchen + DR, Big finished bsmt. Excellent condition.
Century 21
McGEE REALTORS
1035 Rt.202, Branchburg
908-526-4440

HILLSBOROUGH– 3 BRs, 21/2 baths, lrg. LR, eat-in Kit., full bsmt.,w/w carpet, CAC, pool. No brokers. Avail. immed. **$119,000.** 908-874-7699.

N. EDISON– Westgate, Owner reloc., many upgrades, exc. cond., custom 3 BR, gar., bsmt. $164,900. Principals only. 908-754-4470.

RARITAN TWP.
BRIGHT & AIRY
Nicely decorated Brandon Model. Oak Kitchen & vaulted ceilings. **$117,000.** BD2957.

Weichert Realtors
Bedminster
908-781-1000

Advertise in the Classified!

9090 Multi-Family Homes

BOUND BROOK– 4 family, $26,000 cash flow, asking $189,000, for sale by owner, fully leased. 908-204-0125.

9100 Lots and Acreage

BRANCHBURG– 1.7 acre residential lot. Convenient location. Corner lot. Public utilities. **$100,000.** Call **SOMERSET REAL ESTATE, Realtor, 908-725-1323**

HILLSBOROUGH– Economic Devel. Zone. 54 Acres. Many uses. Asking $500,000. **PASCALE REALTOR, 908-722-1032.**

PLAINFIELD– West 7th St. Lot 1 acre . $185,000 757-8362.

PLUCKEMIN– 2 acres plus house, retail/office zone, 300 ft. frontage $1 M, 908-658-3416

WASHINGTON TWP.
Approved and improved building lot. 1.85 acres in area of fine, executive-style homes. New cul-de-sac. Blacktop road. Belgian Block, sidewalk. Views. 8 mins. to Rt. 78. **$98,000.** BD-3027.

Weichert Realtors
Bedminster
908-781-1000

9110 Out of Area Property

COUNTRY HOME FOR SALE– by owner, situated on outskirts of tiny hamlet in picturesque Finger Lakes Region of New York. Statley home built in 1832. Only min.s from Interstate. Ideal for horses as property inclds many out-buildings on it's 17 acres. For information call 607-776-6756

KINTNERSVILLE PA- Bucks County farm house for sale by owner 3BR, 1 ½ baths, lovely views, fruit trees, large barn, 3 Ac., $192,900 Come see! 215-346-6947

9130 Mortgages and Financing

BAD CREDIT OK!
7 Days, 9AM-9PM
908-679-7128

9140 Miscellaneous Real Estate

BUILD YOUR OWN HOME NOW! No down-payment on Miles materials below market construction financing. Call Miles Homes today. 1-800-343-2884 ext. 1.

NO MONEY DOWN– Take over payments. Pocono Mountains. Bank repossessed. Lot fully wooded. Call 717-588-2148.

Advertise in the Classified!

9200 VACATION PROPERTY

9210 - Homes For Sale
9220 - Poconos Properties
9230 - Resort Properties
9240 - Waterfront Properties
9250 - Lots and Acreage
9260 - Time Shares
9270 - Vacation Rentals
9280 - Weekend Rentals

9240 Waterfront Properties

LAND– Uniondale, Pa. Build your **Dream Home** on **9 Ac.** with views of Elk Mt. Ski resort. Skate on **private pond** winter, swim & trout fish in summer. Poss. subdiv./adj. to Pa. Game Preserve. $55,000 908-234-1958.

9260 Time Shares

NO. CAROLINA– Fairfield Harbour Resort. 2 BR/loft. 2 baths. Accom. 8. Deeded 1 wk. Resort Exchanges. $3500. **908-755-3536**

9270 Vacation Rentals

FLA– AnnaMaria Island gulf front. 2 BR apt. full furn. kit & linens. cable. AC. BBQ/patio, balcony avail.1-800-227-7940

FLORIDA– Disney World Area-Kissimmee. Priv owners offer lowest possible rates for fully loaded 2 bdrm, 2 bth squeaky clean condos incl kitchen hardware, towels, linens, barbecue grills, W/D, color cable & much more. $59.99 per day. Tom & Rosemary, 1-800-FLA-7787.

FLORIDA– west coast, 30 min. N. of Clearwater, Senior community, New home, 2 wk rental $500, 1 mon. $950, incld. all util., also use of club house pool, 908-752-2715

9270 Vacation Rentals

GRACIOUS– comfort and warm hospitality awaits you at Wheeler Bed & Breakfast, nestled in a small hamlet in Finger Lakes of NY, near Corning, Watkins Glen, and wineries. For rates or reservations call 607-776-6756

LAKEFRONT COTTAGE, SENECA LAKE, WATKINS GLEN, NY– Secluded 4 bdrm., 2 bath, completely equipped, Fireplace, Dock, Boat. Available weekly from Aug. 7th. 1-800-527-4264.

LAVALETTE BY THE SEA– Beach block, north end, main house sleeps 6. $875/wk. Studio apt. sleeps 3. $625/ wk. 2 wk. min. Call **908-722-1032; eves. 725-3696.**

LBI– Holgate, Apt. 1 blk. from beach, clean, cozy, 2 BR, Bath, EIK, great view of bay, screened porch, avail. 8/7 till Sept. Wk-$375 mo-$1200. 908-356-8216

MANTOLOKING– Ocean-front, Luxury 2BR condo. Pool. Was previously rented $1750/wk. **Avail. 8/93-$1300/wk. 908-276-9296.**

NORTH WILDWOOD
Beautiful efficency apts. Beach block, pool, cable TV, AC & Maid service. Sun. to Fri. special $375-4 people. Mid. wk special $80/ day-4 people. July 6 to Sept. 2. Call Malibu 1-800-662-5428

ORTLEY BEACH– 2BR house, 1 block to beach, $475/wk.incls. beach pass. 908-806-8337.

9270 Vacation Rentals

POCONOS– BIG BASS LAKE– Luxury house, beaches, pools, fishing, rowboat, tennis, private community. Avail. now. $425/wk. 908-782-9365.

POCONOS– Mountain Chalet. Very private, near Del. Water Gap. Flex. Avail. (908) 231-1445.

POCONOS– new log home, 3 BR, dishwasher, W/D, resort comm; pools, tennis, horses and more. $250 wkend. $550/ wk. 908-272-5732

POCONOS– Saw Creek, 3 BRs, Den, pool, tennis, golf, $250/weekend. 908-757-6849 after 6pm.

POCONOS– THE HIDE-OUT beautiful, large, fully furnished, 4 BR lakefront. Large deck, yard, dock and view. Avail. from 8/ 21. Call agent Dale 717-698-6281 or owner 908-276-8644 for 2347 Chrestview.

ST. MAARTIN– Beautiful vacation villas on Caribbean Sea, deluxe accommodations, 1-3 BRs, owner. **908-271-0297.**

ST. MARTIN– Dutch side, Beautiful 2 BR, 2 bath villa directly on beach, fresh water pool, kit., cable, VCR, Fax & phone, maid daily. Rent directly from owner, call 904-756-1080 for more info

9400 RENTALS

9410 - Homes
9420 - Multi-Family Homes
9430 - Townhouses and Condominiums
9440 - Apartments
9450 - Rooms
9460 - Boarding
9470 - Apartments to Share
9480 - Homes to Share
9490 - Wanted to Rent
9500 - Misc Rentals

9410 Homes

BOUND BROOK– 3 BR, EIK. 2 bath, W/D. DW. Lg ac. pvt. yard. $950/mon., + util. 908-707-4498

CHESTER- Large newer luxury home/all amenities, 3 car gar; full bsmt. Avail. July 1 $3200/mo. Call 201-584-4741

DUNELLEN– Single family 3 BR 1 ½ baths, LR, formal DR, EIK, quiet street, large yard. Walk to train/bus. No pets. $950 plus utils. 548-6571 after 6 pm 908-925-7925 (day)

HILLSBOROUGH– Country type home. Suitable for small family. No pets. 369-8969 Lv. msg.

9430 Townhouses and Condominiums

CLINTON– Beaver Brook. Furn. 1 BR condo, AC. DW. W/D. Avail 8/1. 908-771-7348

FRANKLIN PARK– 1BR, 1 bath, immac., all appls., (Rt. 1 & 27). Tennis, jog trail, playground. $725/mo. 908-781-5578.

HILLSBOROUGH– 2 BR, 1 1/2 bath, wall to wall, CAC, Frpl., appl., carport, storage, pool, 908-281-0186

ISELIN– Woodbridge Commons 1BR, 1 bath, all appls. incl. W/D. Loop bus to NY train. Conven. to everything. $850. Call 908-494-8548.

9430 Townhouses and Condominiums

SOMERSET– Quailbrook, 2 BR, 1 Bath, 2 nd flr., all appl. incling W/ D, avail. 9/1, $875/mon. + util., Min. 1 yr. lease, call 908-218-9380

SOMERSET– Quailbrook 2 BR, 1 Ba, 2nd Fl. AC, W/D, D/W great view, tennis, golf. Avail. 8/1 $850/mo. 908-873-2841

9440 Apartments

BOUND BROOK– 1st flr. Spacious 1BR, an older home. W/D Parking, $750 util. Phone 356-3166.

BROOKSIDE GARDEN APTS. Somerville, N.J.
1 MONTH FREE RENT!
New Tenants Only
LIMITED TIME OFFER
1 Bedroom Rental Starting At $650 per month
2 Bedroom Rental Starting At $723 per month
Includes Heat & Hot Water conv. location within walking distance of schools, shopping, transportation
Office located at: 129 Mercer St., Somerville
Hours: Mon.-Fri. 9 A.M.-5 P.M. Sat. & Sun. 10 A.M.-3 P.M.
725-2909

MORTGAGES
Refinance or Purchase
0 POINT MORTGAGE EXPERTS
Avoid Underwriting Qualification Hassles
CALL THE AREAS MOST SKILLED MORTGAGE BANKERS
WORCO FINANCIAL SERVICES
Warren
908/561-3836
Licensed Mortgage Banker-NJ Dept of Banking

SRC
SOURCE MORTGAGE CO., INC.
Purchasing a Home? or Refinancing
WE HAVE THE MOST COMPETITIVE RATES
Call for a FREE Consultation & Credit Check
Over 150 Mortgage Programs, to Choose From. Many with NO POINTS & No Closing Costs
"Get to the Source"
(800) 696-1860 (908) 231-9100
65 N. Gaston Ave., Somerville, NJ 08876
Licensed Banker N.J. State Dept. of Banking

Quality Office Space
Montgomery Township
Route 206 (Harlingen Area)
1,800 sf of finished space, available immediately
Call Eric Rosenblum
The Heller Group • (201) 377-6000

Ambassador's Club

RANA BERNHARD

Rana has earned membership to the New Jersey Million Dollar Club annually since 1987 and qualified for Silver Level in 1992 with over $5.4 million in closed transactions. Please call Rana for all your Real Estate needs!

Hillsborough Office
Weichert Realtors
(908) 874-8100
#1 Independent

Burgdorff adds buyer agency to firm's repertoire

Buyer agency is a significant new form of representation being offered to customers by Burgdorff Realtors.

The added option will complement the traditional seller agency service.

"Research by the National Association of Realtors shows the public lacks understanding of agency relationships," said Peter Burgdorff, company president. "New developments in disclosure, as well as the buyer agency option, should prove a plus for consumers."

Traditionally, companies have offered seller agency, in which the agent is contracted through a listing agreement to represent and work for the seller. Under the Multiple Listing System, the agent encourages other brokers to bring potential buyers, but these brokers are sub-agents, and they, too, are working on behalf of the seller.

Burgdorff's new buyer agency option will now allow buyers to establish an agency relationship with the broker. With buyer agency (also known as buyer brokerage), the salesperson puts the interest of the buyer, now a client, first and provides added services to those performed when the buyer was a customer. These include additional market data, additional inventory, and advice on negotiation strategies.

> *'It's important for the public to understand that under traditional seller agency, realtors are required to act honestly and fairly with buyers. Responsible realtors go beyond, servicing the needs of the buyer with great care'*
>
> **— Peter Burgdorff**
> *company president*

In return, the buyer is committed to compensate the buyer agent and will be asked to sign an exclusive agreement with the real estate company similar to the agreement signed by a seller when listing a property.

Burgdorff Realtors urges buyers to learn about the new opportunity and sellers to speak with their listing agents about how to work with buyer agents and their subagents. Burgdorff believes that sellers should fully cooperate with all salespeople who wish to show their homes, regardless of their agency relationship. The larger the group of buyers exposed to the property, the greater the chance for an effective sale.

All Burgdorff Realtors sales representatives have been trained in buyer and seller agency and can help customers and clients understand the alternatives.

At the first substantive meeting with buyers or sellers, real estate sales representatives now must disclose the types of agency relationships available. Buyers may then choose the traditional relationship or buyer agency and must sign a disclosure form making their wishes known. A company may act as agent fore the seller and for the buyer, but only with the knowledge and written consent of both.

Is buyer agency preferable? "Either arrangement can work well," Mr. Burgdorff said. "After all, there is no transaction until both parties are satisfied.

"It's important for the public to understand that under traditional seller agency, realtors are required to act honestly and fairly with buyers. Responsible realtors go beyond, servicing the needs of the buyer with great care," he said. "Burgdorff Realtors' concern for the buyer has been fundamental to our business for 35 years and will remain a priority, whichever option a buyer chooses.

"But I do feel the public is well served by the industry's clarifying relationships and by our company's expanded options."

Mr. Burgdorff anticipates that many corporations and relocation companies will choose buyer agency for their transferees, and he is pleased that his company now offers it to them.

Burgdorff, Realtors has 34 offices and 525 sales associates serving New Jersey and Pennsylvania.

9440 Apartments

BOUND BROOK— 3 + BR, 1 1/2 bath, EIK, Lg LR/DR, completely renovated, W/W, full bmnt, off st. prkg., lg pvt. yard, avail 7/1, $850/mon., 439-3167

BOUND BROOK— 6 rooms, 3 BR, 2 bath, nice location, convenient to stores, ½ garage. $900/mo. + gas & elec. 908-627-0611 after 6pm.

BOUND BROOK— Half House, nice 1BR. $725/mo. +utils. 908-725-7358; 526-8161.

BRANCHBURG— 2 fam. 2nd fl. apt. 2BR den/bath. Lg. kit/laundry hook-up LR, deck, $650 plus utils. Couples preferred. No pets. Call Eleanor 908-722-6401

CALIFON- Large 3BR, 2nd fl. apt. LR, DR, carpeted, 1 Bath, large kit./refrig. & elec. range, pantry, attic storage. Bsmt. with W/D, off st. prk. Heat included. 1 1/2 mo. security. $1050/mo 908-832-2164

DORCHESTER HOUSE
Somerville
Luxury
High Rise
Elevator Apartments
722-9177
Studio
1 & 2 Bedrooms
Advertise in the Classified!

CRANFORD— 5 rms, 2 fmly, 1st flr. W/W, D/W. Near all trans. Couple pref. No pets. All util. inc. Avail 8-1, $860/ mth, 1 1/2 mth security. 789-0776.

DUNELLEN AREA— mature woman, non smoker, 3 rooms, all utils. $575. Avail. 9/1. 908-968-0416, bet. 6pm-9pm.

DUNELLEN— 1 BR, close to trains, priv. entrance, 1 ½ mo sec. $575/mo. 752-1409

DUNELLEN— 2nd fl. 4rms & bath, W/D hookup. No pets. $675/mo.+ util. 1 mo.sec. Avail. 8/1/93. **908-968-5763.**

EDISON— Margate, 1 BR, AC, pool, tennis, heat inc., near train/mall, 1st flr. $650. 906-2196.

EDISON— Quiet area. 2 BR, W/W, W/D. Near schools, shops, & RR. $745. 908-548-1990

GARWOOD— 1 & 2 BR apts. Newly remodeled. New appliances. W/W carpet. Secure bldg. Near transp. AC, garage or parking avail. NO PETS. Call 908-789-9196 for more info.

GREEN BROOK— 1st Floor Cape Cod, lg. 2BRs, garage, yard, frplc. Adults. No pets. Security. $975 + utils. Avail. 8/15. 908-665-6466

KENILWORTH— 3 BRs, finished bsmt. w/Kitchen, 2 full baths, sitting room w/wood burning stove. Avail. 9/1. Call 908-245-7981.

MANVILLE— 2 BR, lg. kit., stove & refr., W/W, W&D hookup, no pets. $685/mo. + utils., 1 ½ mo. sec., IMMACULATE! 908-725-3391/725-4710.

NEW BRUNSWICK— 1 BR, $550/mo. includes all utilities. Available immediately. 777-0202

NO. PLAINFIELD— Regency Village, newly renovated garden apt. 2 BR, AC, incls. heat, hot water & cooking. $850/mo. No Pets. 647-5649

PLAINFIELD— Unique 6 rm apt. in 1890 owner occupied victorian. Full of old world charm, 2 mantels, off st. parking, use of W/D. Avail 8/1. All utils inc. $950/mo + sec and refs. 908-753-2428

PISCATAWAY— 2 room Efficiency in quiet neighborhood for 1 non-smoker. $500/mo. utils. incl. Avail. 8/1. 968-4625.

RAHWAY— 1 BR, heat/HW, gas inc., no pets, close to train station. Call 908-750-1191.

RAHWAY— Studio apt. w/utilities. Close to train station. no pets. Call 382-1355 or 750-1360.

RARITAN— 1BR apt., LR and KT (refrid. avail.) $560 electric. Avail 8-1-93 Call 526-9355.

RARITAN— 3 rooms w/ unheated attic, all appls., AC, carpeting, $650/mo. + utils. Avail. 8/1. 11/2 mos. sec. 908-725-0341.

ROSELLE PARK— Efficiencies, 1BR & 2BR. New carpet. Fresh Paint. Prkg. No pets. 1 yr. lease, last month FREE! Call Pat, 908-241-6869.

ROSELLE— 3 rms. plus gar. $510 incl. H/HW, avail. immed. 908-276-7751

SO.BOUND BROOK- nice area, 2 RMS; $519.00, 3 RMS; $629.00 util. incl. 908-647-7089

SOMERVILLE— 2 family house, 1st floor-2 BRs, 2nd floor-1BR. Both apts. avail. 8/1. Each apt. $600 heat incl. Call 908-722-1032; Eves. 725-3696.

SOMERVILLE— clean 4 rm + bath, gar., laundry, $625/mon. + util., aft. 5 pm, 908-725-1906

9450 Rooms

BOUND BROOK— 4 rooms, 2nd floor. $650 + util. 1½mo. security dep. No pets. Call 469-8565.

HILLSBOROUGH Male, furn. rm. & bath, Kit. & laundry use. Priv. phone & cable. 359-0238.

NO. PLAINFIELD— non smoker. Lucky you, clean home. avail immed. $90/wk. Call 908-757-5058

PINE MOTEL— Reg. rms & rms w/kit. for rent. Short stay, daily, wkly., monthly rates - lowered! 908-722-9520.

Ads in Classified don't cost — They pay!

9450 Rooms

SOMERVILLE— Lovely rm., residential, refr., phone/cable hookup, non-smoker. $75 & up/wk., security & ref. Call after 4, 725-6470.

9470 Apartments to Share

NEEDED IMMED. 2 BR— for prof. and child. Plkmn or Bdstr only. $500 max. Nothing elaborate, strong employment, Exc. crdtls. (201) 829-2035

SOUTH PLAINFIELD— M/F to share lg. 3BR duplex, W&D. $400/mo. inc. util. Call 908-561-0165.

9480 Homes to Share

NOTICE: All HOMES TO SHARE advertisements are PAYABLE IN ADVANCE by cash, check, VISA or Master Card. For a quote on cost, please call 1-800-559-9495.

BRIDGEWATER (Martinsville Section)— to share 2BR, 1½ bath home w/1 prof. W&D, DW, Microwave, generous closet & bsmt. $400/mo + 1/2 utils. Outside mtnce. incl. Non-smokers only! 908-851-3891 days; 627-0206 eves, plz. lv.msg.

CRANFORD— Prof. F, non-smoker seeks same. CAC, W&D. $450 + 1 mo. sec. Avail. immed. 201-491-7121 (days) or 908-272-2095 (after 6PM.)

EDISON— prof. female, non smoker, conservative to share 2 BR, 2 bath condo with same. $400 plus utils.572-2136

NESHANIC STATION Roommate wanted to share Farmhouse on 75+ acres. $395+ 1/3 utils. 908-369-7068.

ROOM— Avail. in house, Westfield. Prof. person, non smoker. $450/mo. + utils. (908) 233-5573.

WESTFIELD— female, own 2 rooms, LR, Kit. & laundry priv. Share bath. Own phone line. Furnishings incl: TV & VCR. Walk to Tamaques Pk, 11/2 mi. from train/bus & GSP. $550/mo.+ half utils 1 mo. sec. & refs. Owner S working Mom w/1 daughter & dog. 908-232-7211.

9490 Wanted to Rent

NOTICE: All WANTED TO RENT advertisements are PAYABLE IN ADVANCE by cash, check, VISA or Master Card. For a quote on cost, please call 1-800-559-9495.

SINGLE PROFESSIONAL— seeks apt/condo. Reasonable price. Refrences, Avail. 8/1 908-232-3486.

9500 Miscellaneous Rentals

NOTICE: All MISCELLANEOUS RENTALS advertisements are PAYABLE IN ADVANCE by cash, check, VISA or Master Card. For a quote on cost, please call 1-800-559-9495.

BRIDGEWATER GARAGES— oversized, excel. storage, convenient location. Call 908-722-6144, M, W & F.

FOR RENT— Kenilworth, Large 2 car gar., call 908-245-7981

9600 COMMERCIAL REAL ESTATE

9610 - Business Properties for Sale
9620 - Professional Properties for Sale
9630 - Retail Properties for Sale
9640 - Warehouse Properties for Sale
9650 - Office Rentals
9660 - Industrial Rentals
9670 - Retail Rentals
9680 - Warehouse Rentals
9690 - Commercial Real Estate Wanted

9650 Office Rentals

BEDMINSTER
HQ BUSINESS CENTERS
Furnished Offices & Secretarial Services
908-781-6500

BEDMINSTER— Rt.202, prime space, bright office, good parking 1330 sq.ft. 908-781-2092.

CLARK— professional or commercial 650+ sq. ft. utilities included. Near Post Office, Banks and Garden State Parkway. Call 908-382-6070

Ads in Classified don't cost — They pay!

EXECUTIVE OFFICE
Carpet, wood furn. $275
FREE XEROX & FAX
Westfield 908-232-3337

METUCHEN— 2 to 5 room offices, prime location, near train & bus, off street parking, Call Arnolt 908-548-6400

NEW BRUNSWICK
Heart of the business district. Across from Middlesex County Courthouse, **46 Bayard Street,** (corner of George & Bayard Sts.) Close to New Brunswick train station. Excel. access to NJ Tpke, Routes 1, 18, 287, 130. Short & Long-Term leases. Units from 200 sq. ft. & up. Avail. immed. For further info call:
Brian D. Levine
B&B Associates, Inc.
908-247-8181

PISCATAWAY— Office or Retail. 6,000 sq. ft. Will divide. Also dentist office. Rt. 287 & Stelton Rd. 981-1313.

SOMERVILLE— 2 Office Prof. Suite, Paneling, AC, Carpet, Furn/Unfurn, Parking. 908-725-6660

9670 Retail Rentals

BRANCHBURG TWP— Ideal for pharmacy. None in area. Please call 908-722-2575

9680 Warehouse Rentals

SOUTH PLAINFIELD— 1000sq.ft. multi-use: Offices, Shop, light manufacturing, etc. Mins. from 287. Conveniently located. Affordable rent. 908-753-0200

9800 BUSINESS OPPORTUNITIES

9810 - Businesses for Sale
9820 - Franchise Opportunities
9830 - Licenses for Sale
9840 - Investments/ Opportunities

9810 Businesses for Sale

LUNCH TRUCK & ROUTE— Excel. cond. w/ very profitable routes. Freehold area. $39,900 cash. 908-494-8038

MAURICE BARBER SHOP for sale. 2 Chairs, marble fixtures. 2E Somerset St. Raritan. Inquire: Maurice Lipoma-10A 3rd St. Raritan. 908-725-2097

9840 Investments/ Opportunities

1980 CHEVY STEP VAN— 350 V8, 20' long. Fully equip. Ready to make money. Route Incl. Asking $14,500/BO. Call 908-752-9687 or 908-753-9645 aft. 6pm.

I'M LOOKING TO BUY A BUSINESS— IF YOU'RE RETIRING OR YOU'D LIKE TO SELL YOUR COMPANY, I AM A HARD WORKING, DEDICATED PERSON WITH SOME CASH. PLEASE CONTACT: FRANK SHERNOFF, 10 FAIRWAY DR. W. ORANGE, NJ 07052 (201) 325-1299.

LAWN SERVICE BUSINESS— Naples, Florida, Can Earn $60,000/Year And Up. Choice Accounts, New Equipment, Accounting, Training, Tuenkey, Own Hours, Retire Early, $29,000 Cash. 813-594-0411.

LOCAL VENDING ROUTE— $1200.00 a week potential. Must sell. 1-800-653-VEND.

CALL COLDWELL BANKER
SCHLOTT REALTORS

COLONIA $162,000
Cozy ranch in great area features living room w/fireplace, formal dining room, kitchen, new addition family room with pella windows, skylights, attached garage. Park like setting. Offered at $169,000. CLK 5116.
CLARK
AREA OFFICE 908-382-3200

RAHWAY $164,000
Beautiful vinyl sided 3 bedroom split livel featuring large country kitchen, 1½ baths, basement with laundry area. Possible mother/daughter set-up. Good size lot, 1 car garage & storage shed. CLK 5089.
CLARK
AREA OFFICE 908-382-3200

LINDEN $189,900
Excellent opportunity for the professional. Zoned professional use. High visibility are. House featuring living room, dining room, eat in kitchen, e bedrooms, full bath and 2 car garage. CLK5064.
CLARK
AREA OFFICE 908-832-3200

HILLSBOROUGH $219,900
Your search has ended. This well built colonial bi-level offers space and superb Fox Chase location. Features include 5 BRs, LR, DR, eat-in kitchen, family room, 21/2 baths, 2 car garage and a picturesque property. All waiting for your inspection. HIL1447.
HILLSBOROUGH/MONTGOMERY
AREA OFFICE 908-874-8421

MANVILLE $119,000
Don't rent - buy! Why rent when you can buy your own 3 BR home on a large lot, double width driveway, large rear deck & more. HIL1416.
HILLSBOROUGH/MONTGOMERY
AREA OFFICE 908-874-8421

HILLSBOROUGH $159,900
Enjoy this maintenance free 3 BR townhouse in "The Manors." Full basement, 1 car garage & L-shpaed deck enhance this desirable "Sheffield Model." This unit available as soon as you are! HIL1404.
HILLSBOROUGH/MONTGOMERY
AREA OFFICE 908-874-8421

METUCHEN $94,000
Beautiful 2 bedrm 1 bath 2nd floor townhouse style within walking distance to New York transportation. MET3931.
METUCHEN/
EDISON OFFICE 908-494-7700

EDISON $159,000
Custom built ranch with full basement, gorgeous country kitchen, best priced home...move right in. MET3970.
METUCHEN/
EDISON OFFICE 908-494-7700

METUCHEN $254,900
Atten. professionals! Location! Location! 2 story colonial with 4 bedrms, 2 full baths. Excellent main street location. MET4121.
METUCHEN/
EDISON OFFICE 908-494-7700

HIGHLAND PARK $164,900
Better than new! Completely remoded home featuring 2 new baths, liv. rm. with w/fp. Amenities too numerous to mention. MET4120.
METUCHEN/
EDISON OFFICE 908-494-7700

HILLSBOROUGH $229,900
Well maintained spacious colonial in great family neighborhood. Convenient to everything. 4 bedrms., 21/2 baths, 2 car attached garage. Lots of closet space. Come & appreciate the most for your money. RDT1709.
READINGTON/BRANCHBURG 908-534-4085
AREA OFFICE 908-526-5300

BRANCHBURG $199,900
Almost new spacious colonial located in family oriented neighborhod. This 2 yr. old home has LR w/fireplace, DR, eat-in kitchen, 1st floor den, 3 bedrms., 21/2 baths, full basement & 1 car garage. All appliances remain. RDT1783.
READINGTON/BRANCHBURG 908-534-4085
AREA OFFICE 908-526-5300

READINGTON TWP. $359,500
Center hall colonial home overlooking 17th fairway of new Stanton Ridge golf club on 1.77 beautiful treed & open acres. Quiet cul-de-sac street, walk-out basement, fireplaced family room, excellent in-law potential. RDT1714.
READINGTON/BRANCHBURG 908-534-4085
AREA OFFICE 908-526-5300

FANWOOD $149,900
Great Starter Home! Deep property, porch, full basement. One owner. 3 bedrooms. Convenient to schools, shopping and transportation. SPL1782.
SCOTCH PLAINS
AREA OFFICE 908-322-9102

SCOTCH PLAINS $279,000
Historic home built in 1737 featuring 3 fr-places, orig. cooking bread oven, original beams in dr, ransom width firs, 4 bedrms, 3.5 baths, wet bar in fam. rm. Over 1 acre w/ inground pool + more. SPL1782.
SCOTCH PLAINS
AREA OFFICE 908-322-9102

SCOTCH PLAINS $199,000
Split level in move in condition! Quiet dead end street. 3 bedrooms, 2.5 baths, family room, fireplace. Walk to schools and transportation. SPL1805.
SCOTCH PLAINS
AREA OFFICE 908-322-9102.

SOUTH PLAINFIELD $184,900
Absolutely Meticulous! This 3/4 bedroom split level has been treated with a lot of TLC and includes a FR which was lovingly designed & decorated. You must see. Location excellent! SPF1136.
SOUTH PLAINFIELD
AREA OFFICE 908-668-0020

NORTH PLAINFIELD $299,900
Classic Colonial. 1.75 acre lot, fenced. Could easily be subdivided with room to spare. House has 4 bdrms, Florida Room, full finished basement. Great investment. SPF1132.
SOUTH PLAINFIELD
AREA OFFICE 908-668-0020

SOUTH PLAINFIELD $116,900
Why rent? Own this 2-3 bedroom home featuring finished basment, 12x17 kitchen, tile bath, fenced yard, walking distance to Spring Lake. Taxes only $2428 per year. Don't be late! SPF1130
SOUTH PLAINFIELD
AREA OFFICE 908-668-0020

PISCATAWAY $149,900
Spacious 3 story home with in-law pat. on 2nd & 3rd floors. Separate kitchen, heat & private entrance. Featuring cathedral ceiling, fireplace & in-ground pool, large lot. Family neighborhood. SPF1130.
SOUTH PLAINFIELD
AREA OFFICE 908-668-0020

SOUTH PLAINFIELD $169,800
Lackland Ranch. Beautiful 3 bdrm ranch, 2 full baths, large eat-in kitchen. Formal dining room, 1st fl fam. room, new roof, 1 car attached garage. Deck, full basement. SPF1137.
PLAINFIELD
AREA OFFICE 908-668-0020

NORTH PLAINFIELD $107,900
3 br Colonial, Dr, heated sunroom/bedrm, hrdwd floors, natural walnut trim, professionally decorated! SPF1103.
SOUTH PLAINFIELD
AREA OFFICE 908-668-0020

WESTFIELD $319,900
Quality custom home on quiet tree lined street. Large liv. rm. w/bay window, spacious formal din. rm. w/beamed ceiling, eat-in kit, 3 bdrms, 2.5 baths, cac. Wilson School area. WSF4413.
WESTFIELD
AREA OFFICE 908-233-5555

CLARK $374,900
Center hall colonial. 3 bdrms, 4.5 bth, 30' kitchen, huge fam. rm. w/fplc, rec. rm. maids quarters and more. WSF4389.
WESTFIELD
AREA OFFICE 908-233-5555

SCOTCH PLAINS $399,000
Expanded ranch offering complete privacy on acre of wooded grounds. 5 bedrms, 3.5 bths, fam. rm., fplc, pool rm w/bar, cac & deck. WSF4221.
WESTFIELD
AREA OFFICE 908-233-5555

Clark Area (908) 382-3200
Scotch Plains Area (908) 322-9102
South Plainfield Area (908) 668-0020
Westfield Area (908) 233-5555
Hillsborough/ Montgomery Area (908) 874-8421
Readington/ Branchburg Area (908) 534-4085
Metuchen/ Edison Area (908) 494-7700

COLDWELL BANKER SCHLOTT® REALTORS®

Forbes Classified

VISA MasterCard **1-800-559-9495**

Local (908) 722-3000
Fax (908) 231-9638

INTRODUCTIONS

Central New Jersey's best choice for meeting someone close to home. See Weekend Plus.

PUBLICATIONS AND DISTRIBUTION DAYS

Publications	Distribution Day
Somerset County	
Bound Brook Chronicle	Thursday
Franklin Focus	Friday
Franklin Buyer's Guide	Friday
Green Brook/North Plainfield Journal	Wednesday
Hills/Bedminster Press	Wednesday
Somerset Hills Buyer's Guide (Monthly)	Wednesday
Somerset Messenger-Gazette	Thursday
Somerset Buyer's Guide	Thursday
Warren/Watchung Journal	Wednesday
Journal Buyer's Guide	Wednesday
Middlesex County	
The Chronicle (Middlesex/Dunellen)	Thursday
Chronicle Buyer's Guide	Thursday
Focus (Monthly)	Last Friday of month
Highland Park Herald	Friday
Metuchen/Edison Review	Friday
Metuchen/Edison Buyer's Guide	Friday
Middlesex Buyer's Guide	Thursday
Piscataway Review	Friday
South Plainfield Reporter	Thursday
Union County	
Cranford Chronicle	Wednesday
Scotch Plains/Fanwood Press	Thursday
The Westfield Record	Thursday

CLASSIFIED HOURS

Monday, Tuesday & Wednesday 8:30 A.M.-5:00 P.M.
Thursday & Friday 8:30 A.M.-8:00 P.M.

AUTOMOTIVE SPECIAL

Run your automotive ad for 2 weeks for $20 and if you don't sell your vehicle we'll run your ad again for two more weeks for FREE!

PAY IN ADVANCE AND SAVE 10%!

IN-COLUMN CLASSIFIED RATES

	PRIVATE PARTY	COMMERCIAL
One Insertion	$14.00	$16.00
	For 4 lines, $1.15 per each additional line	
Three Insertions	$11.65 per week	$14.90 per week
	For 4 lines, $1.05 per each additional line	

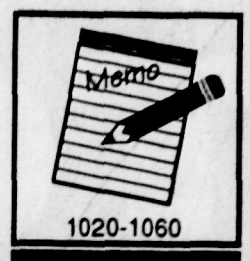

1020-1060
ANNOUNCEMENTS

2010-3100
FOR SALE

4010-4230
SERVICES

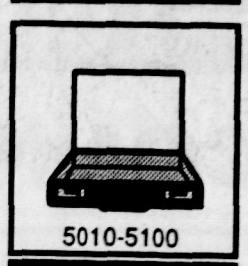
5010-5100
EMPLOYMENT

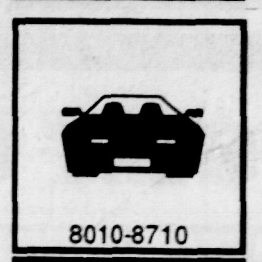
8010-8710
AUTOMOTIVE

9010-9840
REAL ESTATE

CLASSIFIED POLICIES

DEADLINES: The deadline for in-column Classified ads is 2 P.M. on Mondays. The deadline for classified display is 5 P.M. on Fridays.

CANCELLATIONS: Accepted up to 2 P.M. Monday prior to publication.

ADJUSTMENTS: We make every effort to avoid mistakes in your Classified advertisement.

Please check your advertisement the first week it runs. Errors in advertisements running more than one time must be corrected before the second insertion or correction allowance cannot be made. Correction allowance for errors shall not exceed the cost of the advertisement.

PAYABLE IN ADVANCE: All ads for Garage Sales, Employment Wanted, Wanted to Rent, Houses to Share or Apartments to Share, ads when moving and ads to addresses outside of New Jersey.

EXTRA CHARGES:
- Blind Ads, $5.00 for box rental and mailing charge (Box held for 30 days)
- All capital or bold letters 50¢ per line, per week.

REACHING 380,000 READERS WORKS!

"I advertised my dining room set in your classifieds. I had a tremendous response and sold the set immediately. Thanks!"

N.C., N. Plainfield

FREE PIZZA GARAGE SALE
FREE PIZZA GARAGE SALE

Advertise your 6 line garage sale ad in the Forbes Newspapers Classifieds section that reaches over 380,000 readers weekly and you receive a FREE garage sale kit & a...

FREE PIZZA PIZZA

Ad and Pizza for only $15. Call today!

1-800-559-9495

From one of the following participating Little Caesar's locations

BRIDGEWATER - Rt.28 & Adamsville Rd. · 218-0116
SOMERSET - Easton Ave. & Cedar Grove Lane · 271-4800
WESTFIELD - E. North Ave. & Central · 789-2299
MIDDLESEX - 109 Harris Ave. · 356-6585
NORTH EDISON - 1153 Inman Ave. · 769-7744
AVENEL - 1392 St. George Ave. · 499-7001

The Best Pizza Values In America

PEPPERONI! PEPPERONI! 2 PIZZAS WITH 94% MORE PEPPERONI $9.99 MEDIUM PLUS TAX
EXCLUDES EXTRA CHEESE. OFFER VALID FOR LIMITED TIME AT PARTICIPATING STORES

TWO ON TWO 2 PIZZAS WITH 2 LAYERS OF TOPPINGS* OF YOUR CHOICE & 2 LAYERS OF CHEESE $9.99 MEDIUM PLUS TAX
*EXCLUDES EXTRA CHEESE. OFFER VALID FOR LIMITED TIME AT PARTICIPATING STORES

CRAZY EIGHTS 2 PIZZAS WITH 8 SELECTED TOPPINGS · Ham · Pepperoni · Green Peppers · Mushrooms · Bacon · Onions · Ground Beef $9.99 MEDIUM PLUS TAX
EXCLUDES EXTRA CHEESE. OFFER VALID FOR LIMITED TIME AT PARTICIPATING STORES

MEATSA! MEATSA! 2 PIZZAS WITH 5 MEAT TOPPINGS · Pepperoni · Italian Sausage · Bacon · Ham · Ground Beef $9.99 MEDIUM PLUS TAX
EXCLUDES EXTRA CHEESE. OFFER VALID FOR LIMITED TIME AT PARTICIPATING STORES

Little Caesars Pizza

1000 PERSONAL

1000 Personals

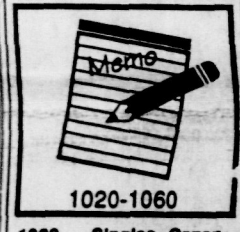

1020-1060

1020 - Singles Organizations and activities
1030 - Lost & Found
1040 - Personals
1050 - Coming Events
1060 - Announcements

1020 Singles Organizations and Activities

ALLOW ME TO GIVE YOU the gift of a lasting relationship. Personalized, 18 yrs. experience. Call Judy Yorio's Compatibles **908-707-9086.**

BRIGHT...AND SINGLE?—A low-cost dating network for intellectual, inventive, accomplished people. Large # of participants; mainly NJ/NYC/LI. For information, write: Academic Companions, P.O. Box 346, Clinton, NY 13323

MATCHMAKER INTERNATIONAL— The largest & most selective personal introduction service in the nation. For free info. 908-218-9090

PATTI'S PRIVATE PARTIES Hors d' Oeuvres, Dessert, Coffee. **July 24 & Aug. 21, 8 P.M. Call for reservations 908-722-5284.**

1030 Lost & Found

BERNARDS TWP— grey, tan & white terrier mix. **HILLSBROUGH**— Collie, alter male keeshond, male brown tabby with white paws. **MILLSTONE**— Brown tabby kitten. **RARITAN**— Light tan and white mix breed female dog, white male cat. **SO. BOUND BROOK**— female brown tabby with white paws. **Somerset Humane Society, Route 22, North Branch, NJ 526-3330**

EYEGLASSES FOUND— in driveway. King George Rd. & Mountain Ave., Green Brook. Available anytime- call 442-1625.

FOUND— on Jackson Ave. (Edison) on 7/18 a pet Rabbit. Call 908-417-0085.

FOUND— Piscataway. Light brown female poodle, found on intersection of Felton & Ethel Rd. Turned Dog into Edison Animal Shelter 7/15/93 in afternoon, Will be held till next Thursday, Pls. call 908-248-7278

KITTEN FOUND— Purebred, grey, approx. 10wks old, looking for owner or good home. Found in Paterson area. Please call 298-0852.

LOST— Man's leather wallet in Watchung Quick Check on July 12. Pls call (908) 754-8035.

1030 Lost & Found

LOST CAT— Large n blk/wht/gray Tabb,. Name: Kudo. Lost on Greenbrook Rd., Green Brook, NJ. Please call 968-4790.

1040 Personals

NEED MONEY? Choose from seven different low-cost businesses to start from your home. Money Back Guarantee. Free details, write to Redwood Publishing, 624 North Thompson St. Raritan, NJ, 08869 R or call (908) 526-7583.

MRS. ANTHONY
TAROT CARD & PSYCHIC READER
HELP & ADVICE IN ALL WALKS OF LIFE
Available For Social Gatherings
Open 9 to 9
½ Price With This Ad
908-322-4781

ADOPTION— Stay at home mom & family centered dad long to give your baby a happy, loving, peaceful home. Expenses paid. Call Pat/Marty, 1-800-728-6278.

PHOTOGRAPHER DAD—likes old movies and new tools. Devoted Mom likes new movies and old friends. We're young, Catholic and enjoy sports, the beach and being **loving, caring parents!** LET'S HELP EACH OTHER! Mary and Greg. 1-800-264-8677.

ST. JUDE'S NOVENA— May the Sacred Heart of Jesus be adored, glorified, loved & preserved throughout the world now and forever. Sacred Heart of Jesus, pray for us. St. Jude help for the hopeless pray for us. St. Jude maker of miracles, pray for us. Say this prayer 9 times a day. By the eighth day your prayer will be answered. It has never been known fail Thank you St. Jude. Publication must be promised. **S.T.**

THANKSGIVING NOVENA TO ST. JUDE— Holy St. Jude, Apostle and Martyr, great in virtue and rich in miracles, near kinsman of Jesus Christ, faithful intercessor of all who invoke your special patronage in time of need. To you I have recourse from the depth of my heart and humbly beg to whom God has given such great power to come to my assistance. Help me in my present and urgent petition. In return I promise to make your name known and cause you to be invoked. (Say 3 Our Fathers, 3 Hail Mary's, 3 Glory Be's). St. Jude, pray for us and all who invoke your aid. Amen. (Publication must be promised. This novena has never been known to fail. This prayer is to be said for 9 consecutive days). My prayers have been answered: **M.A.M.**

Ads in Classified don't cost — They pay!

Introductions has moved to **WeekendPlus**

Look for a newly-designed *Introductions*, the best way to meet people in Central New Jersey, now in our popular entertainment section, WeekendPlus. Try these two new features:

❶ *Introductions Infoline:* a recorded message with all the information you need to help you place your written ad, record your voice greeting and retrieve your messages. Kristen and Russell answer all your questions when you call 1-800-559-9495 and ask for extension 6200. If you receive a recording that the office is closed, hit * (star button) 6200 on your touch tone phone.

❷ *Introductions Mailbox:* a private mail box you can rent through Forbes Classifieds to receive letters and/or photographs, in addition to voice responses. The introductory rate is only $5.00 a week. Order your mailbox when you place your FREE *Introductions* ad by calling 1-800-559-9495.

Forbes Newspapers

1040 Personals

THANKSGIVING NOVENA TO ST. JUDE— Holy St. Jude, Apostle and Martyr, great in virtue and rich in miracles, near kinsman of Jesus Christ, faithful intercessor of all who invoke your special patronage in time of need. To you I have recourse from the depth of my heart and humbly beg to whom God has given such great power to come to my assistance. Help me in my present and urgent petition. In return I promise to make your name known and cause you to be invoked. (Say 3 Our Fathers, 3 Hail Mary's, 3 Glory Be's). St. Jude, pray for us and all who invoke your aid. Amen. (Publication must be promised. This novena has never been known to fail. This prayer is to be said for 9 consecutive days). My prayers have been answered: **A.G.**

PRAYER TO THE BLESSED VIRGIN— (Never known to fail). Oh, most beautiful flower of Mt. Carmel, fruitful vine splendor of Heaven, Blessed Mother of the son of God, Immaculate Virgin, assist me in my necessity. Oh, Star of the Sea, help me and show me, herein you are my mother. Oh, Holy Mary, Mother of God, Queen of Heaven and Earth! I humbly beseech you from the bottom of my heart to succor me in this necessity. There are none that can withstand your power. Oh, show me herein you are my mother. Oh Mary, conceived without sin, pray for us who have recourse to thee (3x). Holy Mother, I place this cause in your hands (3x). Holy Spirit, you who solve all problems, light all roads so that I can attain my goal. You who gave me the divine gift to forgive and forget all evil against me and that in all instances in my life you are with me, I want in this short prayer to thank you for all things as you confirm once again that I never want to be separated from you in eternal glory. Thank you for your mercy toward me and mine. The person must say this prayer 3 consecutive days. After 3 days, the request will be granted. This prayer must be published after the favor is granted. **I.T.**

Advertise in the Classified!

PRAYER TO THE BLESSED VIRGIN— (Never known to fail). Oh, most beautiful flower of Mt. Carmel, fruitful vine, splendor of Heaven, Blessed Mother of the son of God, Immaculate Virgin, assist me in my necessity. Oh, Star of the Sea, help me and show me, herein you are my mother. Oh, Holy Mary, Mother of God, Queen of Heaven and Earth! I humbly beseech you from the bottom of my heart to succor me in this necessity. There are none that can withstand your power. Oh, show me herein you are my mother. Oh Mary, conceived without sin, pray for us who have recourse to thee (3x). Holy Mother, I place this cause in your hands (3x). Holy Spirit, you who solve all problems, light all roads so that I can attain my goal. You who gave me the divine gift to forgive and forget all evil against me and that in all instances in my life you are with me, I want in this short prayer to thank you for all things as you confirm once again that I never want to be separated from you in eternal glory. Thank you for your mercy toward me and mine. The person must say this prayer 3 consecutive days. After 3 days, the request will be granted. This prayer must be published after the favor is granted. **D.E.L.**

PRAYER TO THE BLESSED VIRGIN— (Never known to fail). Oh, most beautiful flower of Mt. Carmel, fruitful vine splendor of Heaven, Blessed Mother of the son of God, Immaculate Virgin, assist me in my necessity. Oh, Star of the Sea, help me and show me, herein you are my mother. Oh, Holy Mary, Mother of God, Queen of Heaven and Earth! I humbly beseech you from the bottom of my heart to succor me in this necessity. There are none that can withstand your power. Oh, show me herein you are my mother. Oh Mary, conceived without sin, pray for us who have recourse to thee (3x). Holy Mother, I place this cause in your hands (3x). Holy Spirit, you who solve all problems, light all roads so that I can attain my goal. You who gave me the divine gift to forgive and forget all evil against me and that in all instances in my life you are with me, I want in this short prayer to thank you for all things as you confirm once again that I never want to be separated from you in eternal glory. Thank you for your mercy toward me and mine. The person must say this prayer 3 consecutive days. After 3 days, the request will be granted. This prayer must be published after the favor is granted. **S.T.**

PRAYER TO THE BLESSED VIRGIN— (Never known to fail). Oh, most beautiful flower of Mt. Carmel, fruitful vine splendor of Heaven, Blessed Mother of the son of God, Immaculate Virgin, assist me in my necessity. Oh, Star of the Sea, help me and show me, herein you are my mother. Oh, Holy Mary, Mother of God, Queen of Heaven and Earth! I humbly beseech you from the bottom of my heart to succor me in this necessity. There are none that can withstand your power. Oh, show me herein you are my mother. Oh Mary, conceived without sin, pray for us who have recourse to thee (3x). Holy Mother, I place this cause in your hands (3x). Holy Spirit, you who solve all problems, light all roads so that I can attain my goal. You who gave me the divine gift to forgive and forget all evil against me and that in all instances in my life you are with me, I want in this short prayer to thank you for all things as you confirm once again that I never want to be separated from you in eternal glory. Thank you for your mercy toward me and mine. The person must say this prayer 3 consecutive days. After 3 days, the request will be granted. This prayer must be published after the favor is granted. **E.F.R.**

★★★★★

PSYCHIC READINGS
By Dorothy
Love, Health, Business
SPECIAL: Tarot card readings $5 w/this Ad.
Call for appt. Bound Brk
908-356-4004

SWEDISH BOY 17, anxiously awaiting host family. Enjoys sports, computers. Other Scandinavian, European high school students arriving August. Call **KATHLEEN (908) 389-3346 or 1-800-SIBLING.**

SWEDISH MASSAGE THERAPY— relieves stress, tension, sore muscles, increases blood circulation, We offer full body brushing and skin care. Key West Products and gift certificates available. By appointment only. C.M.T. D. Vesuvio 908-968-6924

1050 Coming Events

CRAFTERS WANTED
The Hillsborough H.S. Band Parents Assoc. is holding a Fall Craft Show on Sat. Sept. 18, 1993 at Triangle School. Contact Roxanne Felts at (908) 874-5985 or Linda Pierson at (908) 874-6751 for details.

1060 Announcements

FREE BLOOD PRESSURE—Screening, every Sat. from 7/24 through 8/21, 10am-3pm, Landmark Pharmacy, 345 Somerset St., No Plainfield. Sponsored in conjunction with the No. Plainfield Rescue Squad.

Advertise in the Classified!

BUSINESS & PROFESSIONAL DIRECTORY

FORBES NEWSPAPERS

MIDDLESEX COUNTY

AIR CONDITIONING

Edison Sales & Service Inc.
Heating • Air Conditioning
Authorized Dealer
• Central Air Conditioning
• Heating
• Gas Furnaces
• Humidifiers
• Air Cleaners
• Residential
• Commercial • Industrial
Carrier
Serving Middlesex County
We also service TRANE • SEARS • LENNOX TAPPAN • SINGER • YORK FEDDERS • CLIMATROL AIR TEMP
SINCE 1969
95 NEWFIELD RD. EDISON
225-4343

FEATURING....

K&L CARPET CLEANERS
NO CAUSTIC LYE
NO BLEACH
K&L Method: Dry Circular Turbo Shampoo
Your Carpets are dry in a minimum of 45 minutes!!
$10.00 1ST ROOM (ANY SIZE)
$15.00 EACH ADDITIONAL ROOM
(2 room minimum)
FREE ESTIMATES CALL TODAY
251-0375

CHIROPRACTOR

We Are Pleased to Announce the OPENING of the
AIELLO CHIROPRACTIC CENTER
with
Dr. Patrick M. Aiello
Family Chiropractor
- Most Insurances Accepted
- Emergencies Seen Promptly
- Monday-Saturday by Appointment

We are located at
2201 So. Clinton Ave., So. Plainfield
755-2289

ELECTRICAL

REFERENCES AVAILABLE FREE ESTIMATES
L. BORBAS
LICENSED ELECTRICAL CONTRACTORS
Providing Service to the Tri-County Area For Over 30 Years
(908) 249-9159
(800) 794-4379

AUTO REPAIR • FOREIGN

A-1 GERMAN CAR SERVICE
GERMAN CAR SPECIALISTS
MAJOR and MINOR REPAIRS ON:
• Audi • BMW • Porsche • SAAB • • Volvo • Mazda • Toyota • Nissan •
NJ State Reinspection - Mon-Fri 8-5:30
968-0037
206 Wilton Ave.
(off South Ave.) Middlesex

BUILDING CONTRACTORS

BURROWS
Construction & Landscaping Co.
• Carpentry
• All Types of Masonry
• Landscaping
Patios • Porches • Decks
Basements • Retaining Walls
Additions • Kitchens & Bathrooms
Sheds • Skylights • Fencing
Custom Homes • Spring Clean-Ups
Architectural Landscaping
"We Do It All"
FREE ESTIMATES
561-1515

CARPET CLEANING

K&L CARPET CLEANERS
NO CAUSTIC LYE
NO BLEACH
K&L Method: Dry Circular Turbo Shampoo
Your Carpets are dry in a minimum of 45 minutes!!
$10.00 1ST ROOM (ANY SIZE)
$15.00 EACH ADDITIONAL ROOM
(2 room minimum)
FREE ESTIMATES CALL TODAY
251-0375

DRIVEWAY PAVING

FREE ESTIMATES ON
INSTALLING NEW or REPAIRING OLD
DRIVEWAYS • SEAL COATING
• BELGIUM BLOCK • RAILROAD TIES
• SIDEWALKS • CONCRETE WORK — ALL TYPES • PARKING LOTS
• STONING
ALL WORK GUARANTEED FULL INSURED
OUR 28TH YEAR
MAJER CO. 968-0862

GUTTERS

GUTTERS & LEADERS CLEANED & FLUSHED
$40-$60
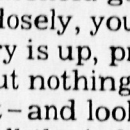
• Repairs
• Minor Tree Trimming
• Quality Gutter Screening
• Fully Insured
• 7 Days 5 am - 9 pm
$25 OFF SCREENING
Glenn Stevens (201) 398-1485

TO RESERVE YOUR SPACE IN THIS DIRECTORY CALL RUSSELL

908-722-3000, EXT. 6256

It's a Buyers' Market ...and Classified is the Buyers' Marketplace

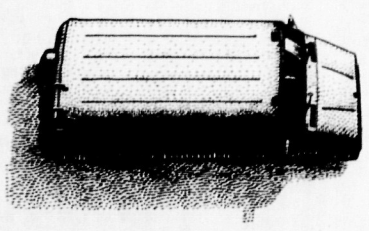
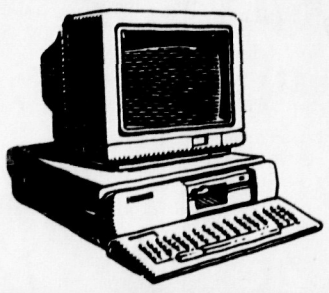

Times like these make many of us think twice about buying anything. A home, a new car or truck, household goods and merchandise. Anything. But if you look closely, you'll see there's rarely been a better time to buy. Inventory is up, prices are down, and sellers are ready to bargain. But nothing lasts forever. So, take advantage of this buyers' market – and look to Forbes Classifieds, the buyers' marketplace, for all the information needed to make a sound decision. Because, sometimes, good things come to those who don't wait.

©

A Forbes Newspaper

2000 FOR SALE

2010 - Antiques
2020 - Appliances
2030 - Art
2040 - Auctions
2050 - Clothing and Apparel
2060 - Collectibles
2070 - Computers
2080 - Farm & Garden
2085 - Firewood
2090 - Flea Markets, Sales and Bazaars
2100 - Free to Good Home
2110 - Furniture
2120 - Garage Sales
2130 - General Merchandise
2140 - Office Furniture and Supplies
2150 - Software
2160 - Wanted to Buy

2020 Appliances

APPLIANCES— Refrigerators, washers, dryers from $100 & Up. All guaranteed. **908-231-1047.**

2020 Appliances

1 SMALL APARTMENT DRYER (SANYO), white - $40. Reply to Box 150, Forbes Newspapers, P.O. Box 699, Somerville, NJ 08876.

APPLIANCE SALE— Refrigerator-$85. Washer/Dryer-$75ea. Fully guar. **Service - $19.95 min. 754-7209 or 231-1047**

CHAMPION JUICER— 9 mths old. Price new $240 but sell at $200 or best offer. 752-0257.

GE DRYER— Electric 220 volt. Exc. Cond. $100 Call Gerry 985-8226.

MICROWAVE— Panasonic w/auto turntable & oak microwave cart-$100 **Call 908-233-7897.**

SANYO A/C— 1300 BTU, $250 or b/o. Call after 6pm 757-6968.

WASHER— $75. Dryer, $65. Stove, $75. Refrigerator, $170. Can deliver. Color console TV $100. Pls call 722-6329.

Ads in Classified don't cost — They pay!

2040 Auctions

J&C— Specialty auction, Saturday, 7/24, preview 4pm, sale 5pm, American Legion, 429 South Main St., Manville, NJ. Rare coins, baseball cards, non-sport cards, comic books, collectible toys, consignments welcome. Jeffrey H. Forsythe. (908) 722-2994

PUBLIC AUCTION
Antiques-Household
Sterling-Coins-Jewelry
R.R. Items
Power & Hand Tools

Auction for Mr. Mrs. Lee Kliner, Arthur Rd., Bridgewater, NJ from Rt. 78 East to 287 North, immediately go to right land & take Exit 18A (202-206 South) go thru 6 traffic lights (3 ½ mile) turn left onto Arthur Rd. & 3rd driveway on right. From Rt. 22 east or west take Rt. 202-206 North 3 miles & turn right on Arthur Rd. across from Woodedge Nursing Home. Arrows posted.

Tuesday, July 27, 1993
9:30 A.M. Shade

Craftsman tilting arbor table saw-10" radial arm saw-12 band saw & 150 amp welder, Rockwell 4" belt & B&D 6" disc sanders, deliver 4" planer, 12" throat jig saw, 3 electric drills, power saw, lawn aerator model 400 w/electric wrench 8" gas Mantis rototiller, gas weed eater, Homelite gas chain saw, 100 lb. Buddle anvil, router, bench vices, tools, IBM XT computer w/modems complete, 1920's Quality apt. size 4 burner gas range w/shelf, Danby apt. size refrig, 2 good adv. boxes Duryeas & Horse shoe nailbox, 1901 Fulper mug, lot grey agateware, set Sterling flatware 60 pc. no knives, Sterling base compote, 4 pc. Lenox China, Nippon shaker, lovely 3 handle vase, cut glass bowl, loop celery holder, 6 panel slag glass hanging dome not old, occupied Japan figurines, collection of Baby Animal-Quilt & Porclean House thimbles, 10K Bulova ladies wrist watch, Hamilton 17 jewel gold filled pocket watch, 6,000 wheat head pennies, 1853 lg. cent, 1864-2 cent pc., 1865 3 cent pc. 20 Barber dimes, 10 silver dollars, 2 sets Lincoln cents, proof pennies, Hopelong Cassidy & Mickey Mouse wrist watches, old Life magazines Andrea Doria 1956-John Wayne 1971 etc, 1927 B&O RR Centenary Catalog, 1939 Locomotive & Tender RR Defect Chart, 1924 Locomotive Lubrication Chart RR, 20 RR textbooks. This is a very partial listing. Much unlisted. Not responsible for accidents. Note: About 1 hr. of power & hand tools sold first at 9:30 AM

Terms: Cash or approved check - Food

Arthur Hanna
Auctioneer
Bloomsbury, NJ
908-995-7862

2070 Computers

IBM COMPATIBLE
$295. We also buy and repair computers, monitors, printers and boards. 908-464-7496

2085 Firewood

FIREWOOD
$60/CORD
Unseasoned, unsplit, 18 inch lengths, delivered when available,
JOHNSON'S TREE & LANDSCAPE
908-658-4794

2090 Flea Markets, Sales & Bazaars

CRAFT & FLEAMARKET- Holy Trinity E.O. Church 830 Jefferson Ave. Rahway (corner of W. Hazelwood) Sat. 7/31, 8/14 10/23 & 11/13 8 am- 3pm. $10.00 per 10 ft. Call 381-5433 Or 382-4231

★★ PUBLIC SALE ★★
QUALITY HOTEL FURNISHINGS
Days Inn/Coachman Cranford, NJ. Exit 136: GSP. 2 days only - July 22 & 23, Thurs./Friday. 9-6pm. Dressers, mirrors, desks tables, chairs, recliners & carpet. **North Coast Liquidators**

2100 Free to a Good Home

!!!! FREE !!!!
Hot water heater(Oil). **Oak skids, Single bed frame, Entry door.** Call 908-356-5851

FREE
1993 SPRING/SUMMER Tupperware Catalog
Call for details
201-546-0723, Ext.014

RABBIT (LOP EARED)— All amenities included. Friendly. Very lonely. Doesn't bite. Chubby & cute. **Please call 908-560-7490 after 5pm.**

380,000 readers*
More than any other newspaper in Central New Jersey ● It's a fact!
(period)
Forbes NEWSPAPERS
1-800-559-9495
*Pulse Research, Winter 1992

BUSINESS & PROFESSIONAL DIRECTORY

FORBES NEWSPAPERS

MIDDLESEX COUNTY

HOME IMPROVEMENTS

OUR HOUSE
Home Improvement Specialists
All Phases of Home Improvements
• Additions • Siding • Roofing • Bathrooms • • Kitchens • Skylights • Finished Basements • • Full Line of Replacement Windows & Doors • • Decks • Enclosed Porches • Sunrooms • • Insurance Repairs • Custom Wood Storage Sheds • • Snow Plowing •
908-356-0586
VISA Shop At Home Services M.C.
FREE ESTIMATES FULLY INSURED
(We Use Fully Lic. Electricians & Plumbers)

LANDSCAPING

D & P TRIMMING SERVICE
—SHRUBS • BUSHES • SMALL TREES • LIFTING • PRUNING & TOPPING • REMOVAL •
Free Estimates
908-572-9349

PAINTING

Pro Painting Corp.
ALL TYPES OF COMMERCIAL • RESIDENTIAL • INDUSTRIAL WALL COVERING INSTALLED
"Expert"
• Interior/Exterior Painting • Protective Coatings • Sandblasting/Waterblasting • Brush Roll Airless Spray • Wall Covering Specialists • Popcorn Ceilings/Repair • Spray Textured Finishes • Sheetrocking/Repair
OUR COMPANY PERFORMS ALL WORK RELATED TO THE TRADE
FREE ESTIMATES • BONDED • FULLY INSURED
REFERENCES PROUDLY FURNISHED • NIGHT CREW AVAILABLE
908-727-5121

POOL MAINTENANCE

McCarthy's Pool Service
We Specialize In All Types Of Pool Services
OPENINGS CLOSINGS
REPAIRS RECONDITIONING
Cert. P.A.D.I. Diver
MICHAEL McCARTHY FREE ESTIMATES
PRESIDENT 756-5610

RAILINGS

L&C Ornamental IRON WORKS
COLUMNS • IRON & PIPE RAILINGS
STRUCTURAL FRAMES • STAIRWAYS
PORTABLE WELDING SERVICE
Call for a Free Estimate
908-572-7871

HOME IMPROVEMENTS

D.J.
HOME IMPROVEMENTS
Owner Operated
INSURED
908-572-5181
ADDITIONS
EXTENSIONS & DORMERS
WINDOWS • BATHROOMS
TILEWORK • DECKS
ROOFS • SIDING
BASEMENTS
ATTICS • RENOVATIONS
ALTERATIONS
FREE ESTIMATES
"I Work on Every Job"

LANDSCAPE MAINTENANCE

METUCHEN LAWN CARE
Complete Landscape Maintenance
WE SPECIALIZE IN ALL PHASES OF LANDSCAPING AND GROUND MAINTENANCE
SERVING ALL OF CENTRAL NEW JERSEY
FREE ESTIMATES
908-572-1249

PAINTING CONTRACTORS

ALLTEX CO.
GENERAL CONTRACTING
Old World Talent
• Complete Exterior/Interior Custom Painting
• Wallpaper
Call 908-469-5396
or
908-356-9024
"Fully Insured...References Furnished Upon Request"

PSYCHIC READINGS

THE PSYCHIC PLACE
Psychic Readings And Consultation for All Walks of Life Available For Parties and Special Events
No Appointment Necessary
908-757-4450
2322 Park Ave • South Plainfield

RESTAURANT/CLEANING

NJ STEAM CLEAN
VENTED HOOD CLEANING FOR RESTAURANT KITCHENS
1-800-491-7814
FULLY INS. FREE EST.!

TO RESERVE YOUR SPACE IN THIS DIRECTORY CALL RUSSELL
908-722-3000, EXT. 6256

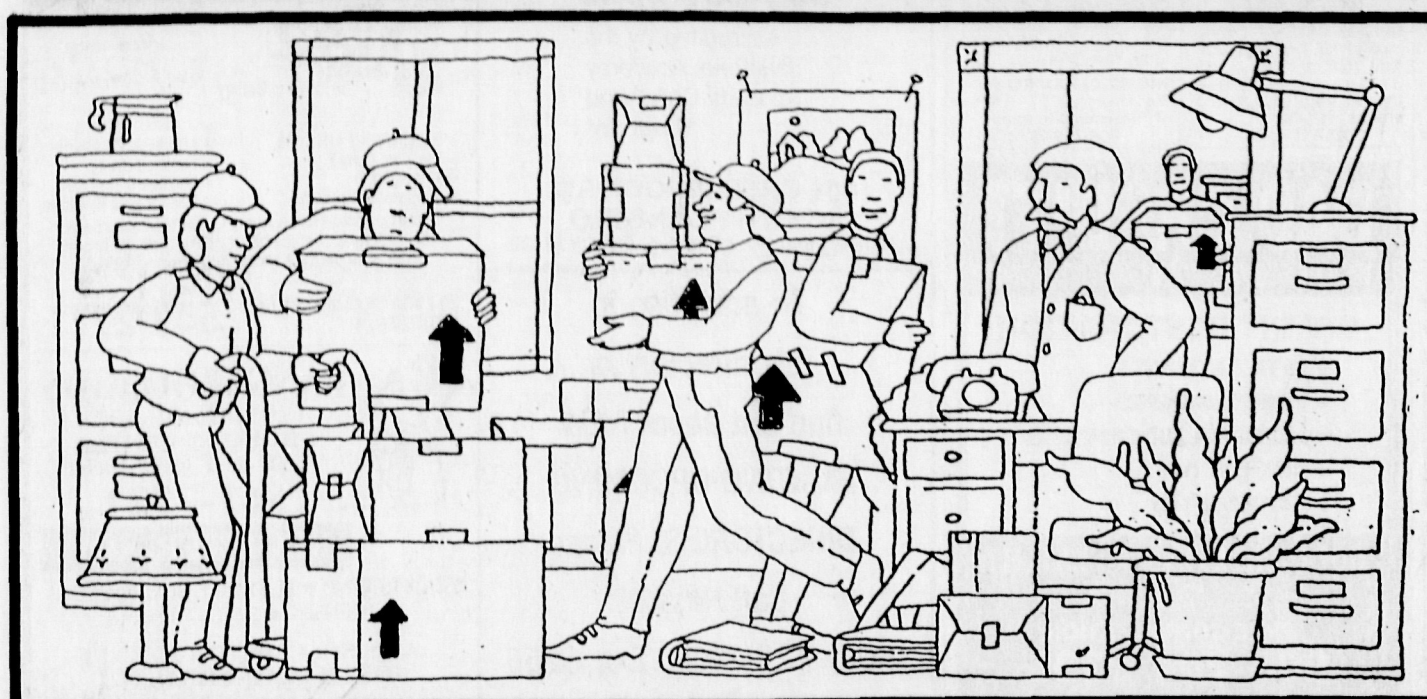

Company Expanding?
On The Way UP?
Forbes Newspapers
An Ad In **Classifieds**
Can Help You Find The People You Need To Help You Grow.
CALL 1-800-559-9495

GARAGE SALES!

2120 Garage Sales

NOTICE: All GARAGE SALES advertisements are PAYABLE IN ADVANCE by cash, check, VISA or Master Card. For a quote on cost, please call 1-800-559-9495.

2 FAMILY YARD SALE
BOUND BROOK— 316 Bryant Court; Sat.& Sun. 7/31 & 8/1; 10-5. clothing, furn, odds n'ends.

BERNARDSVILLE— 123 Claremont Road; Almost new- Clothing, Jewelry, Furs, Accessories. Fine quality home furnishings, antiques, collectibles, from consignments & select dealers. New arrivals-German toy soldiers, Hoosier, wicker, riding equipment, new merchandise daily!

ENCORE QUALITY CONSIGNMENTS
Dealer co-op space avail. Tue-F 10-6, Thurs. til 8 Sat. 10-5.
908-766-7760

BOUND BROOK— 375 West High St.; Sat, 7/24, 9-3pm. Toys, bikes, baby items and more!

BOUND BROOK— 602 Legion Ct; 7/24, 9-5 PM, NO EARLY BIRDS!! Hutch, Furn., Sport equip., baby items, H/H items, clothes

BRANCHBURG— 142 **River Rd.;** Sat., 7/24, 9-4pm. Garage Sale: Lots of goodies, baby items, crystal, household, misc., etc.

BRIDGEWATER— 548 **Rolling Hills Rd;** 7/24, 9-1 PM. Electronics, Parts, circut boards, test equip., H/H items, Misc.

CRANFORD— 199 N. **Leighigh Ave;** 7/24, 9-3 PM. Multi-family, antique furniture, H/H, toys, clothes, plants & shrubs, & lots more good stuff!

CRANFORD— 46 **Balmiere Pkwy;** 7/24, 9-3 PM. Toys, games, bric-a-brac, 2 family sale

EDISON/HIGHLAND PARK BORDER— 227 **No. 8th** (off Rt. 27) 7/24 only, 9-4pm. MOVING SALE on 3 floors. Some ANTIQUES; Mah. drop leaf table, sterling, carved pipes, framed prints, pr. and irons, red Willow dishes, 9 violins. Also desks, chests. Stuart kitchen set, rockers, freezer, pine wall unit and more! No checks, no early sales. Bring box; #'s at 8 am.
Sales by Lois Lebbing

EDISON— 13 **Bradford Rd.;** (Off Plainfield Rd.) 7/24, Sat. 9-4pm. Great baby items, women's clothes & hshld items.

EDISON— 22 **Moryan Rd.;** (Off Vineyard to Sulliman to Moryan.) Sat. & Sun., 7/24 & 25, 9-4. Baby items, furn., toys, bike, books, records, etc.

HILLSBOROUGH— 24 **Polhemus Dr;** 7/23-24, 8-1 PM, Bikes, Furn., Clothes, toys, H/H items, Misc.

PISCATAWAY— 104 **Gibson St.;** Off Blackford Ave., Sat., 7/24, 9-2. Children's toys & clothes, hshld. items, books, women's clothes, etc.

PISCATAWAY— 1045 **Kerwin St.;** *Fri. thru* Sun., 7/23-25, 10-7pm. DR set, pop-up camper, desk, portable typewriter, clthes, books, lots more!

PISCATAWAY— 112 **Edwards Ave. off Prospect;** 7/23 & 7/24, 8-4. Furniture- color TV, Nintendo, Tandy PC, infant & children's items.

PISCATAWAY— 15 **High Point Way** (near Municipal Bldg.); 7/24, Sat. 10-4pm. Moving. Hshld items, odd furn., stereo, picnic table, fish tanks.

SOMERSET— 5 **Fraley Dr.; MULTI-FAMILY SALE!!!**Sat. 7/24, 10-4pm. HH goods, baby items, clothes, pictures, toys, appliances & more!

SOMERVILLE— 7 **Demond Place;** Sunday, 7/25, 10-4pm. Furniture, Household items and much, much more!!

WARREN— 41 **Ferguson** Rd. 7/23, 24. 10-3pm. No early birds. Furniture, knick-knacks, clothing, tools. (908)356-7728 or 308-9436.

WESTFIELD YARD SALE— 7 **Karen Terrace;** 7/24; 8am-4pm, no early birds. Microwave, toaster, glasses, twin beds, furniture, sm. fish tanks, hshld items old & new. Raindate 25, 31.

WESTFIELD— 1137 **Central Ave.;**Fri. & Sat. 7/23 & 24, 9-3 pm. Household & misc. items, Clothes.

WESTFIELD— 247 **Seneca Pl.;** Sat., 7/24, 9-5pm. Sofa, Chairs, Freezer, Ranch Oak, Desks, Beds, HH items, Records, Xrcycle, Chest. Raindate: Sun., 7/25.

MasterCard VISA
Quick And Convenient!

Advertise in the Classified!

2100 Free to a Good Home

★★★★★★★★★★
PIANO - FREE!
Upright, call
(908) 885-1652.

2110 Furniture

1 BROWN CHEST DRESSER w/ 4 drawers (no mirror), $35. Reply to Box 150, Forbes Newspapers, P.O. Box 699, Somerville, NJ 08876.

ANTIQUE BISQUE DINING ROOM TABLE— 6 CHAIRS, BREAKFRONT. 908-769-6883 after 4 PM.

BAKER'S RACK— Black wrought iron w/brass trim & glass shelves. $200/BO. (908) 769-1929.

BRASS BED— & Pine Bed, Pine stepback cupboard, hooked throw rugs, wicker loveseat & rocker, pine daybed, Jenny Lynn tables, 7-pc. redwood lawn furn., micro & stand. 526-5668.

COUCHES, TABLES, CHAIRS, BED
From $200 to $400.
Call 968-8585, Dr. Petrini

DINETTE SET— Formica table, 6 chairs, buffet cabinet, exc. cond., $400 b/o. 908-604-8911

ELEGANT DINING ROOM SET— $500 for quick sale. Please call (908) 463-9413.

FAMILY ROOM— 9 piece set, exc. cond., $400. DINING ROOM- complete fruitwood set $400. (908) 985-2390.

KITCHEN TABLE— Round, Walnut, formica w/insert & 4 padded chairs-$75. 233-7897.

LIVING ROOM— and den furniture. Ice Parlor set and other furniture. Call 722-8403 ask for Tony

QUEEN SZ. SOFA SLEEPER— Rattan couch; dresser; all excel. cond. 908-272-5224.

REDWOOD CHAIR— In orig. box, 3 elec. heaters (2 sm., 1 lg.), sm. doghouse, chaise lounge pad. $10 & up! 526-4829.

TABLE— Rock Maple, drop-leaf w/pad & 2 chairs to match. Very gd cond: $75. 469-1220.

WATERBED— on cedar drawer platform, king, waveless, reg. sheets, 4-yrs. old, exc. cond., new, $1,200, asking $750.00. Call (908) 422-8689. l.m.

2130 General Merchandise

AIRLINE TICKETS— Continental airlines, 2 round trip, leaving Newark to Fort Myers, Fla. Must use before 6/6/94. Paid $244 each asking $200 ea. 722-0196

ATTENTION HUNTERS: SUPER ODOR ELIMINATOR— New revolutionary odor eliminating product. Impact of this proven product will be of major significance to any hunter and experienced sportsman. Send check..money order for $12.36 (C.O.D. $14.86) A.P.S., 353 Route 46, Rockaway, NJ 07866. 1-800-858-ODOR.

2130 General Merchandise

ALUMINUM SHED, LARGE— for sale. Best offer...908-245-7981

BAHAMA CRUISE
5 days/4 nights. Underbooked! Must sell! Limited tickets. $279/couple.
(407)767-8100, Ext. 684
Mon.-Sat. 9AM-10PM

MOVING - MUST SELL! **BR set-$250. Desk-$100. Mattress set-$75. Proform 3001 stepper-$350. Safe-$200. LR Set-$350.** Other items! Please call 968-0735.

BIKE— 26" girls 10 spd; **Elec. typewriter w/case;** 6x9 area **rug;** brand new **Nintendo.** 754-8369.

COMPLETE PROF. SOUND SYSTEM— Inc. speakers, mixers, power amps, microphones, cables and more. Will sell complete or divide. Also 1 A/C for $250. Call Ed (201) 722-5854.

DIAMOND ENGAGEMENT RING— 1k plus-$6000/BO. Call for more info. Call 908-281-7410 anytime, lv. msg.

DID YOU KNOW . . .
that an ad in this local paper also goes into 16 other local papers? Reach over 400,000 readers with one call!
1-800-559-9495

DOUBLE BED— Castro Convert. Loveseat; Little Tykes Activity Gym, desk + more. 908-469-2319.

ENCORE QUALITY CONSIGNMENTS— Clothing, jewelry, furs, antiques, collectibles, home furnishings. 123 Claremont Road, Bernardsville, T-F 10-6, Thurs. 8, Sat. 10-5. 908-766-7760

FILE CABINETS— FIVE DRAWER STEEL- $65. TWO-DRAWER-$40. Call 359-8783.

★ ★ ★ ★
HARDWOOD FLOORING
Wide plank Oak, Cherry & others. Mack & Co. 215-679-8393

INTRODUCTIONS...
A way for people to meet people, every week in your local Forbes newspaper. The ad is free, then one call does it all!
1-800-559-9495

KEYBOARD— Ensoniq, SQ-80, Cross wave synthesiser & squencer w/ 20k no capacity, $650
908-906-8799

LADIES REVERSIBLE— man made fur raincoat size 8 brand new $250. 4 wall units beige with lights & drawers. $1800. 19" Panasonic Color TV good condition $100. 908-821-6815 call between 10am-6pm

LOSE WEIGHT!!!
Up to 30 lbs in 30 days 100% natural
Doctor recommended
Call 908-422-4403

BUYERS & BROWSERS WELCOME!

BILL'S TRADING POST

House of A Million Items

1000 Records
Foreign Coins
& American

Baseball Cards

All kinds of pottery
All kinds of cut glass
50 small metal miniature cars & trucks
And large metal toy trucks

You name it-We have it!

908-247-4406

Advertise in the Classified!

2130 General Merchandise

MINOLTA CAMERA— w/ 50mm lens, 1:17 len, zoom lens-200mm, $250, whatever goes with it. TELESCOPE— 700 power, 90mm, Equatorial mount refractor. $250. Reply to Box 150, Forbes Newspapers, P.O. Box 699, Somerville, NJ 08876.

MUST SELL— 2 beautiful hand make Persian rugs. Silk/wool. For more information call 908-561-8735 negotiable price

PHASE CONVERTER— Rotary type, 1 to 15 HP. Call 526-5225 or evenings 369-3372

PING PONG TABLE, **roll-away bed,** 6 chairs, floor lamps, luggage, meat slicer. (908)356-5851.

SKIS
Brand new, Kastle FW1 skis, 190; $180 or best offer.
908-719-2447

STEEL BLDGS— 24X32 garage was $4900 now $3990. 36X60 was $9899 now $8699. A few left, call now & reserve. Frank. 908-755-8503

TELESCOPE— 700 Power, 90mm, Equatorial mount refractor. $250. Reply to Box 150, Forbes Newspapers, P.O. Box 699, Somerville, NJ 08876.

TICKET— Orlando, Florida, roundtrip, $200. July 10-17. Call Kelly 469-2869.

TIRED OF FLEA DIPS & SPRAYS?— Try HAPPY JACK STREAKER! One streak down back, stomach and around neck. Last 14 days. Available O-T-C. Hardware stores.

WASHER & DRYER
$350, 18 Cu. refrig. $150, Certaqueen mattress, like new $400, 908-906-8615 aft. 7:30 pm

WOLFF TANNING BEDS— New Commercial-Home Units From $199.00 Lamps-Lotions-Accessories. Monthly payments low as $18.00. Call today FREE NEW Color Catalog 1-800-462-9197.

Your classified ad can be published in 92 New Jersey newspapers with on easy phone call and for one low price. For only $219, your ad will reach over 1,2 million homes throughout the state. Call FORBES CLASSIFIED 1-800-559-9495 for all the details about SCAN-Statewide Classified Ad Network.

2160 Wanted to Buy

FISHING TACKLE— collector wants to buy OLD, rods, reels, lures, catalogs. 233-1654 after 5PM

HIGH PRICES PAID— for postcards, sheet music, old toys, baseball items, cameras, military, TV's, Worlds Fair, fountain pens. Call 272-5777.

I BUY ALMOST ANYTHING
One item or an entire estate. (908) 526-8035

LOOKING TO BUY...COTTAGE CLOCK w/woman on rocking chair.(908) 725-3308.

OLD ORIG. PAINTINGS— (Damaged OK) Antique Picture Frames.
609-936-8505

3000 PETS AND LIVESTOCK

3010 - Birds
3020 - Cats
3030 - Dogs
3040 - Fish
3050 - Horses
3060 - Livestock
3070 - Other Pets
3080 - Adoptable Pets
3090 - Boarding, Training & Grooming
3100 - Miscellaneous Supplies & Services

3010 Birds

CANARY— Male, yellow with cage, food & all extras. $50/BO. Please respond to Box 150, Forbes Newspapers, P.O. Box 699, Somerville, New Jersey 08876.

3030 Dogs

shake A paw
Puppy Love

WE ARE BREEDER'S REPRESENTATIVES
Come and experience the Shake-A-Paw difference at New Jersey's most beautiful puppy store.

★ All puppies are A.K.C. registered and selected for breed conformity and temperament.

★ Puppies are socialized in open cases...no glass walls here!! This insures proper development for a happy, well adjusted, loving pet.

★ Famous Shake-A-Paw Lifetime Health Guarantee includes complimentary veterinary and free fecal examination and lifetime obedience training.

Bring the whole family. 14 Route 22 West, Greenbrook, NJ 08812 (50 yards west of Rock Ave.)
908-968-2522
Mon-Sat 11-9, Sun 11-6
$50 off any puppy with this ad. Not to be combined with any other offer. Exp. 7/31/93

3050 Horses

BEGINNER WESTERN RIDING LESSONS
QUALITY Private instr., ages 8-13. $25. Call Debbie 722-7087

BOARDING
Large indoor/outdoor rings, trails. $385. Pine Hill, Call: 908-722-7087

LEASE— 9 yr old quarter horse in Bedminster, $100/mon., (201) 372-7591

Advertise in the Classified!

3050 Horses

STABLE HELP— Need reliable person for heavy stable work, 6 days weekly. Apt. included. Frank Chapot, Neshanic Station, (908) 369-7631 or (908) 369-7671.

WANTED— Sm. farm to board quiet 17 yr Q.H., w/reasonable board near Sc Plains, 789-4688

WESTERN TRAIL RIDES— Ride trails and cross a wide stream on well trained horses. Western/ English lessons avail. (201) 366-9400 or 908-234-2430.

3080 Adoptable Pets

GIVE SOMEONE A SMILE— Somerset Regional Animal Shelter has puppies, kittens, dogs and cats. Adoption reasonable. Missing a pet? Call 725-0308.

3090 Boarding, Training & Grooming

DOG OBEDIENCE
Kind, positive methods. 27 yrs. exp., Vet rec. results guaranteed. 2 loc. in area. 689-8566

4000 SERVICES

4010-4230

4010 - Adult Day Care
4020 - Business Services
4030 - Carpentry
4040 - Child Care
4050 - Cleaning Services
4060 - Convalescent Care
4070 - Electrical
4080 - Handyman Services
4085 - Hauling & Clean up
4090 - Health Care Services
4100 - Home Improvement
4105 - Income Tax
4110 - Instruction/ Education
4120 - Insurance
4130 - Landscaping & Tree Care
4140 - Legal Services
4150 - Loans & Finance
4160 - Masonry
4170 - Miscellaneous Services
4180 - Painting
4190 - Party & Entertainment Services
4200 - Plumbing, Heating & Cooling
4210 - Professional Services
4220 - Roofing
4230 - Wallpapering

4020 Business Services

LIGHT HAULING & MESSENGER- my services for local business or individuals. 908-232-0674

COMPUTER PROGRAMMING
Customized FoxPro 2.5 DOS and Windows programming. Customization for SBT accounting software Series 6, Series 7 and Professional Series.
Stephen Dragon & Assoc. (908) 757-7382.

RESUMES
Wordprocessing service Letters, envelopes, mailing labels, papers, articles, flyers, etc. And any other typewritten materials. Wordperfect training available too! Reasonable rates! Free consultations! Laserjet printing to make your document look perfect!
Call now: 908-234-2965

4040 Child Care Provided

IN HOME CHILD CARE
Live In/Live Out
Part Time/Full Time
Also Summers
Call 908-754-9090 or 201-593-9090

AFFORDABLE— Childcare by loving, exp. Christian mother of 8 in Bridgewater. 231-9016.

AU PAIR/NANNIES
Live-in European girls, legal for 12 mo. average cost $170/wk. Call
908-709-0325

BRIDGEWATER— Loving mother of two will provide lots of TLC in my Bridgewater home (fenced yard); lunch and snacks included.
908-722-3195

4040 Child Care Provided

CHILD CARE NURSERY— in my Franklin Twp. home. Infants and toddlers only. Conveniently located off of 287 and 527. For more information call 908-937-6994

CHILD CARE
Piscataway. Loving care for infants and toddlers. Summer care for school age children. Fun learning activities, meals inc. (908) 699-0931

CHILDCARE— AuPair-Care cultural exchange. Experienced legal European aupairs. Affordable live-in childcare, government-approved, local counselors. Call N.J. regional office, Pat Pottiti, 516-696-6176 or 800-4-AUPAIR.

CHILDCARE— in my Bridgewater home, CPR cert., ref. avail., Loving atmosphere, fun activities, F/T only 725-1185

CHILDCARE— In my Bridgewater home, loving Mom will provide a safe, warm, & fun environment for your child. Flex. & reliable. Call 908-231-9415

CHILDCARE— My Green Brook home, EMT/CPR, Exp. & Refs. Lg. yd., playrm. 908-752-3184

CHILDCARE— My Raritan home. Lots of TLC. 12 yrs. exp. Infants O.K. 908-231-9364.

DAY CARE- will provide qualified child care in my Piscataway home. Lunch & snacks provided refer. Near 287/Rt.18 463-0362

LIVE IN NANNY AVAILABLE— Monday-Friday. Refrencess available. 908-846-0976

LIVE-IN
Childcare, Companion, Elderly Care or Housekeeping position sought, with PART TIME duties. 10-20 hrs./wk. during school year - avail. FT or PT summers - for warm, caring, middle-aged whatever goes with it. TELESCOPE— 700 power, 90mm, Equatorial mount refractor. $250. Reply to Box 150, Forbes Newspapers, P.O. Box 699, Somerville, NJ 08876.

LOVING GRANDMOTHER— to care for children in own home from ages 6mths-preschool. Exp. mom/grandmom. Call between 8am-12pm 322-0236.

LOVING MOTHER— will care for your child in my Piscataway Home. Pls. call Sheryl: 699-0673

LOVING— No. Pitfd. mom will provide the warmth & stimulation your child needs to blossom & grow. Lots of toys, swings & sand, nutritious meals & snacks. Call GERI, 908-668-4942.

MATURE WOMAN will babysit in N. Plainfield home. F/T or P/T. Exp. 755-7919

MONDAY MORNING INC
INFANTS & TODDLERS
INSURED, INSPECTED
MONITORED
908-526-4884
908-253-9595

MOTHER OF 2— will give your baby individual attention. Middlesex - Piscataway area. Fenced in yard, playrm., quiet st. (908) 752-7693.

PRIVATE HOME DAY CARE FOR INFANTS & PRE-SCHOOL
Educational & Developmental Program in a home environment. N.J. licensed & insured. Call now for free registration at the QUALITY CARE DAY CARE CENTER. Located in Piscataway.
908-885-1327

4050 Cleaning Services

★ CARPET ★
★ CLEANERS ★
JERSEY BOY CARPET & UPHOLSTRY CARE.
Truck mounted equip. $12.50/rm, $29.99/7 couch, call Duke Mannino 756-4746 Leave msg.

CLEAN HOUSE AND OFFICE—everyday. Good ref. and own transportation. Call Arrlety 859-2882.

CLEANING HOUSES— Apts & offices, Sun. thru Sat. anytime. Good references. Somerset County.
908-725-1846

CLEANING— Condos/ Homes/Apts LOW RATES $40+. Prof. quality serv. Honest/reliable/exp/exc. refs. Carol 908-754-2574

CLEANING— Professional, with a personal touch. Reliable, references. Free estimates. Commercial & residential. 10% off first cleaning. Call The Polished Look 806-7554

HOUSE CLEANING BY— Polish lady, Ref.s Reasonable rates
908-756-1973

4050 Cleaning Services

HOUSE CLEANING LADY— occupied/empty house, apt., condo or office, sm. $50 med. $55 lg. $60 Avail. 7 days, flex. hr., 908-241-0206

HOUSECLEANING
7 days/wk. Somerset County. Good references. 908-231-8302.

IF YOU NEED— a house cleaning or child care companion, Pls. call 908-486-0136

LIVE-IN—
Housekeeping, Child Care or Companion/ Elderly Care position sought, with PART TIME Duties, 10-20 hrs./wk. during school year - avail. FT or PT summers - for warm, caring, middle-aged female Daytime College Student - RVCC, Branchburg. Also experienced as Tutor (4.0 Average this year, member Honor Society). English my specialty. Excellent childcare & character references available. Please call Carole, 908-722-3000, X-6259, lv. msg.

POLISH WOMAN— English speaking, will clean your house. Ref., own trans., low prices. 302-1949.

RELIABLE— Woman will clean your house or apt. at a reasonable price, experienced, own transp., exc. ref. 908-754-2737.

TEK-PRO
1-800-437-1197
Carpet Cleaning
2 rooms, $15.95
7 ft. sofa, $39.90
Floor waxing
Office & Wall Cleaning

4090 Health Care Services

WE CARE
Home Health Care
Specializing in:
• Live in Companions
• Certified Home Health Aides
• Certified Nurses Aides
Serving Somerset, Middlesex, Union, Monmouth & Ocean Counties.
24 Hr. Serv.
908-526-8227

HOUSEKEEPERS, CHILDCARE— nurses aides, couples, catering & vacation service. Live-in/out. Betty Marrapodi-Helping Hands Agency 12 Prospect Ave., Dunellen, (908) 752-9120.

JAMAICAN— Woman will take care of the elderly, experienced & refs. (908) 218-0919.

LIVE-IN
Elderly Care/Companion, Housekeeping or Childcare position sought, with PART TIME duties. 10-20 hrs./wk. during school year - avail. FT or PT summers - for warm, caring, middle-aged female Daytime College Student - RVCC, Branchburg. Also experienced as Tutor (4.0 Average this year, member Honor Society). Excellent childcare & character references available. Please call Carole, 908-722-3000, X-6259 & lv. msg.

4110 Instruction/ Education

ELEC./ACOUSTIC BASS INSTRUCTION— Beginner/Advanced, all styles of music, learn to groove, read, improvise. W/exp. NY pro w/M.M. Reasonable rates.(908)233-0732.

M/A DEG. IN SPEC. ED. cert. in Elem. Spec. Ed. w/6 yr. exp., will tutor in your home, all subjects 1-8. Anne Marie 276-6351

MATH TUTOR— exp. math teacher, MA, Jr. high, H.S. & college math. SAT, GRE, GMAT prep. 908-828-3511

PIANO INSTRUCTION- Diane Olsen Galvacky, available for teaching 9am-2:30pm, Mon-Fri & Sat. Call 699-0636

PIANO LESSONS
Private for kids & adults.
VERY LOW RATES
(908) 281-0102

PIANO LESSONS— In your home. Branchburg, Whitehse Sta. Hillsborough.Call 369-4937.

PIANO- ALL STYLES, ALL AGES, AT YOUR PACE— Degreed (BA MM), 20 yrs exp., private, college & university. Bridgewater. 704-8620.

TUTOR: Doctoral degree in education. LDT/C, MA, Ed.D., 19 yrs. exp. in the area. WILL TUTOR IN YOUR HOME. All levels, all subjects, primary grades through H.S. EDUCATIONAL TESTING avail. Dr. Robert H. Zaremba, 756-6597.

TUTORING— Reading, Math in your home. 10 yrs. public school experience. Certified K-8 & H.S. Math; M.A. degree. Call 908-272-5315.

TUTOR— Available for English, other subjects. Middle-aged woman, college sophomore, HONOR SOCIETY, 4.0 Academic Average. Exp., ref., Call Carole, 908-722-3000, X-6259 & Leave Message.

4110 Instruction/ Education

$ FOR COLLEGE
Free Scholarship info for students. For details please call 908-424-1244.

DOLL CLASSES— Make beautiful cloth dolls, bunnies, etc. Fun & easy. What A Doll. 754-2974.

Advertise in the Classified!

4140 Legal Services

ATTORNEY AVAILABLE— Closings, Refinancings, Leases, Real Estate matters, Wills, Corp. Docu.s Reason. rates. L. Gotlib, 548-3133

ATTORNEY HOUSE CALLS: Wills (from $70), Closings (from $395), Incorporations (from $225). Call for exact fees; other services.
J. DeMartino, Esq.
908-874-5636.

ESTATE SETTLEMENTS
35 Years 548-3122
Moss & Inglese, Attys
Metuchen Prof. Bldg
406 Main St. Metuchen

LOCAL LEGAL EAGLE
Wants to serve Community. Discount fees offered to local residents. Retainers with no money down. Practice includes auto accidents, fall downs, traffic violations, real estate & wills, criminal and matrimonial. All initial consultations are free; call 908-846-5544, day or night. Loc. at 71 Paterson St. New Brunswick, N.J.

4150 Loans & Finance

COLLEGE FUNDING
•Scholarships
•Grants
$Money Back Guarantee
●No Proof of Need Req.
●No G.P.A. Req.
●No Age Req.
Over 300,000 sources for funding. For free information & application, write to:
American Scholarships Network
P.O. Box 362
Middlesex, NJ 08846

YOU CAN HAVE CREDIT-VISA! Savings deposit required. No fee to apply. Send SASE to CREDIT, Box 206, New Brunswick 08903.

4170 Miscellaneous Services

A-1 MOVERS— Low rates, insured, local & long distance, 24-hr. service. 201-673-6740

A-1 TRANSPORT
Local & long distance, Hshld & commer., Fast & reliable service, PM 0669, 755-8110

CUSTOM SLIPCOVERS
Draperies, reupholstery. Your fabric or ours. Formerly at Steinbachs & Hahne's. 44 yrs. experience. Senior citizen disc. Shop at home service. W. Canter 908-757-6655.

FACIALS
MAKEOVERS
Can look up to 10 yrs younger. Makeover techniques and lessons, prof. facials. In home or business calls avail. Done for weddings and many other occassions. Call Eleanor 754-7429.

GUTTER MAN
Cleans, repairs & installs leaders & gutters. Free Estimates 908-709-1610

LAWN MOWER REPAIR— Tom's Lawn Mower Service. Ride-on mowers, trimmers, weedeaters, chain saws, Toro, Snapper, Rally, Honda. Free estimates. Free pickup & deliver. Piscataway 699-0326.

PALMIERI MOVERS
908-356-2454
●1 Piece Items ●Apts.
●Pianos ●Offices
●Homes-7 rms. or less
Insured Lic.#00550

SHOP ON WHEELS
Complete body work & fast service. Don't call high priced shops, call us for free estimate at any time: (908) 724-7031.

SLIPCOVERS— Window treatments, upholstery, interior design services, etc. Call (908) 707-8101 or (201) 361-2548.

4190 Party & Entertainment Services

★ APPLE ANNIE ★
ENTERTAINERS
Bagiacy ★ Belly Dancer
Surprise your favorite gal or guy. No bachelors parties. (908) 283-4583.

4190 Party & Entertainment Services

BALLOON RIDES
Flights leave our own licensed balloon port in Whitehouse at 6pm daily, May thru October. One of NJ's oldest and most experienced ballooning companies! $175 per person.
CONTACT DENNY AT YELLOWSTONE BALLOON ADVENTURES
908-439-3320

BIRTHDAY PARTIES— Magic show & balloon animals. Call Constantine. 806-7743.

★ EVENT PLANNING ★
Simple or Elaborate
Partial or Complete
ON A SHOESTRING
(908) 356-6113

I CAN DRAW ANYTHING! Portraits, character sketches for parties. Reasonable rates. 908-548-0548.

PONIES FOR PARTIES
Pony rides & carousel ponies for parties, picnics & fairs. Also a tractor pulled hayride for all occasions. Call Joanne or Whitney 908-996-3140

★ PUDDINS ★
My-Tee-Fine Clownin
Reputation speaks for itself all occasions comedy magic and more.
Please call 651-0747

The good times roll with THE MUSIC FACTORY DJ SERVICE. For more information call 359-8041

4210 Professional Services

AUTO DETAILING
(Simonize) Interior, Exterior, Engine, Trunk, 12 yrs. J & P Auto 722-2523

HOUSE KEEPERS— Nanny nurse, nursing care, elderly companions, live in couples, drivers, & cooks. 24 hr. service. 7 days /wk
201-963-1547

LOOKING FOR A PHOTOGRAPHER? For doing your Wedding or Family Group Photos. Call Charles Moore III,
908-234-1235
1-800-371-5795

MASSAGE THERAPY
For STRESS reduction
AMTA Certified
Lynn Dinardo: 302-0824

REGISTERED ARCHITECT— NJ, NY & PA. Consultation by appt. only. Resid. new alter. or add. Call 908-494-9389. Fees Reasonable.

SWEDISH MASSAGE— by appt. only. Certified. Dee Vesuvio 968-6924.

TRAVIS PHOTOGRAPHY
We Come To You! Specializing in: Portraits-Individual, Family, Engagement, Baby, Pet and Home Glamour.
908-369-5764

Ads in Classified don't cost — They pay!

TO ADVERTISE
CALL OUR
CLASSIFIED HOTLINE
TOLL FREE
1-800-559-9495

PRE-SCHOOL DIRECTORY
Brought To You By Forbes Newspapers

SUNDANCE
A VERY SPECIAL PLACE
FOR CHILDREN TO LEARN & GROW
PRE-SCHOOL thru 2nd GRADE
• FULL & PART TIME SESSIONS
• SUMMER PROGRAMS
OPEN 7:30 A.M. to 5:30 P.M. DAILY
908-561-5055
Accredited by the National Academy of Early Childhood Programs
401 GREENBROOK RD.
NORTH PLAINFIELD
½ Mile From West End Ave. Exit Off Rt. 22

FEIGLEY'S
EST. 1973
School of Gymnastics
"OPEN HOUSE"
8/12-19-26 - 11 A.M.
8/16-30 - 7 P.M.
8/23 - 10 A.M.
Summer Programs
• Gymnastics
• Karate
• Rhythmics
Ages 1½ & Up
• One of the Best Equipped Gyms in the US
• Outstanding Pre-school Program
• Safety Certified
• Child Care
• Birthday Parties
Ask about our "Fun on Wheels" Mobile Gym
S. Plainfield • Edison
561-8888

ABZ
"24 Years of Caring"
Academy for Preschoolers
• Preschool - 2 1/2-6 Yrs.
• Day Care Center
• Kindergarten
• Montessori Program
• N.J. State Certified
• Summer Camp
• Full Day & Half Day
• Call for Free Brochure
COMPARE OUR FACILITIES, LOCATION, STAFF AND EXPERIENCE. IDEAL FOR COMMUTERS - JUST ONE BLOCK FROM THE METUCHEN TRAIN STATION.
20-24-30 HILLSIDE AVENUE
METUCHEN, NJ
549-2771

KANGAROO KIDS
CHILD CARE AND LEARNING CENTER
"You'll Be a Jump Ahead"
561-7721
REGISTER NOW
YEAR ROUND • FLEXIBLE SCHEDULING
LICENSED • 2 MO.-7 YEARS
4475 SO. CLINTON AVENUE
SOUTH PLAINFIELD, N.J.

To advertise in this directory or find out about NEW EXCITING UPCOMING DIRECTORIES, Please Call Russ at:
(908) 722-3000, Ext. 6256

CALL
Natasha's Starcast!
1-900-454-4543
99¢ per minute • 24 hours a day! Must be 18+
Touch Tone or Rotary Phones
Daily - Monthly - Compatibility Horoscopes
Plus the spoken tarot powerful 3 card reading
TALK LIVE
1-900-860-7337
Free introduction to explain cost • $2.95 per minute
24 hours a day! Touch tone or Rotary Phones
Speak to Astrolger • Tarot Reader
Must be 18 Years or Older
A Service of InterMedia Inc.

TRAIL RIDES
Exceptional Horses
Experienced Guides
Lessons Available
PATRIOT RIDING STABLE
(908) 234-2430
(201) 366-9400

BAD CREDIT?
TIRED OF BEING TURNED DOWN FOR LOANS?
CREDIT RESTORATION
• LATE PAYMENTS
• FORECLOSURES
• LIENS OR JUDGEMENTS
• CHARGE OFFS
• BANKRUPTCY
GOOD CREDIT IS ESSENTIAL!
Call Us Today For A
FREE CONSULTATION
908-204-9295

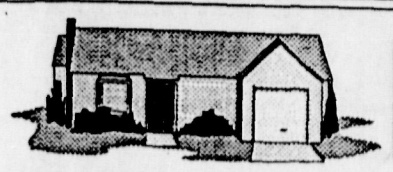

MAKE YOUR HOUSE A HOME

A Guide To Local Professionals Servicing Your Needs For:

- 4030 - Carpentry
- 4070 - Electrical
- 4080 - Handyman Services
- 4100 - Home Improvement
- 4130 - Landscaping & Tree Care
- 4160 - Masonry
- 4180 - Painting
- 4200 - Plumbing Heating & Cooling
- 4220 - Roofing
- 4230 - Wallpapering

4030 Carpentry

• ADD-A LEVEL •
Additions•Bathrooms
Sundecks•Vinyl Siding
Kitchens. 38 Years Exp.
•• 1-800-273-1105 ••

ALL PHASES
Free estimates, fully insured, references available. BIENIEK CONST. 908-424-9080

ALL TYPES OF HOME REPAIR— at affordable prices. 20 yrs. exper. Refs. **908-369-7022**

CARPENTER/CONTRACTOR Add. & all phases of carpentry, old & new houses. In business for 35 yrs, Jim Millto & Sons 908-647-3116

DON'T CALL US !
Until you've called the others. Then call **CB CONTRACTING** for the highest quality carpentry & home improvements at the lowest price. We mean it! Free est., fully insured, refs. 908-534-1990

★ ★ ★ ★
J. DEGUTIS CARPENTRY
Quality craftsmanship on additions, alterations, roofing, siding, doors, kitchens & bath, decks & replacement windows. Insured, free estimates. Call **908-754-0014**

4070 Electrical

A-1 ELECTRIC CO.
No Job Too Small
No Challenge Too Great
Residential/Small Bus.
Specialists
All work guaranteed.
Lic. 8460.
271-4553 654-1330

ALK ELECTRIC— resid., comm. & indust., avail. days, weekends, nights, FREE EST! Fully ins., reasonable rates, Lic. 9732, **908-755-4030**

ASPEN ELECTRIC— All residential needs: house fans, smoke detectors, lighting, telephones, etc. Quick response. Lic. #7534. Call 356-3041; 873-0137.

B.P. ELECTRIC
Lic. 7846. Commercial, Residential, Industrial, Service Upgrade, Accent Lighting, No job too small. **908-549-3263.**

COONEY ELECTRIC
All types of wiring. Res./Comm. Lighting Indoor/Outdoor, etc. Lic.# 2978. **908-469-0281**

ELECTRICAL SERVICE— Quality work/reasonable rates. Avail. 4 pm & wkends. FREE est. fully ins./bonded. L.A.B. ELECTRIC. Lic. 10020 Call Dan 908-526-3696

ELECTRICAL WORK
Security & recessed lights, heaters, fans, phones, 240 volt service changes, etc. Problems solved, quick response. Lic. #10262. Free ests. Please call David at **321-6955 or 489-6814**

ELECTRICAL WORK— Commercial, residential and industrial. Licensed, No. 9141, and Insured. Free estimates. Call Vince Santonastaso Electric 968-1609.

ELECTRICAL— All types of wiring, Service changes & paddle fans. Additions. Lic. #6252. Harold Klouser-572-6750

ELECTRICIAN— Install. of circuit breakers, paddle fans, attic fans, electric heat, recessed lights, appl. wiring. Free est., ins. **RONSON ELECTRIC 752-8683.** (Lic. 5532).

PHOENIX ELECTRIC
Lic.#10062. Paddle fans installed $65. Attic fans complete $150. Insured. **1-800-400-2069**

4080 Handyman Services

APPLIANCE REPAIR
All major brands, all major appliances. Reasonable, experienced, reliable. Same day service. Jeff (908) 369-4075

APPLIANCE REPAIR
Refrig., Air conditioners, freezers, water coolers, Reach-in coolers, etc. at prices you can afford. **908-752-7866**

APPLIANCE REPAIR
Washers, dryers, all major appl. $15 service charge. 1-800-201-2243.

CHABAK CONSTRUCTION— General carpentry, roofing, decks, siding. Insured. 271-1458

★ ★ ★ ★ ★ ★ ★
CLEAN-UP & HAULING
Yards, cellars, attics, etc. We're cheapest **257-7197**
★ ★ ★ ★ ★ ★ ★

HANDYMAN FOR HIRE— Carpentry, replacement of windows & doors, floor tiles, Decks, additions, kitchen, bath renovation. 526-5723.

★ ★ ★ ★
MR. DO RIGHT— Will clean, repair, paint: walls, ceilings, porches, attics, cellars. Carpentry and **Organize Garages!** "Master of the small job" **908-968-7540**

ODD JOBS & GENERAL REPAIRS— Lt. hauling, brush cleared & removed. Expert int/ext. carpentry, painting, replacement windows & decks. Tree work, log splitting, gutters cleaned. No job too small. Why break your back? If you don't see it, ask. Call us today for a FREE estimate. Our 17th year. **526-5535**

Ads in Classified don't cost — They pay!

4085 Hauling & Clean Up

AT YOUR DISPOSAL JOSEPH CONTRACTING
Clean-Ups & Hauling
Garages, Basements, Attics, Yard Waste, Etc.
For Prompt, Reliable Service, (908) 522-9141

CLEAN UP— Rick's Gar.s attics bsmnts 10 15, 20, 25, 30 yard dumpsters/rent 757-2677

CLEANUP & LIGHT HAULING— of all types. Free estimates, insured, low rates, We work weekends. Tony, 781-0400.

CLEANUP A-1 SERVICE
Attic to bsmnt, Fast Service, Low Prices!
★ **JLB 469-3137** ★

JUNK REMOVAL— Attic, basement, backyards. Call Joe 287-1281.

4100 Home Improvement

HOME SWEET HOME
HOME IMPROVEMENTS & CONSTRUCTION
Carpentry (All phases)
Sheet Rock • Painting
Fences • Decks
Outdoor structures
Masonry • Patios
Bathroom & Basement Remodeling
And much more...
Always free estimates and competitive rates.
★ Insured ★
CALL JOHN MUSELLI
(908) 249-6652

A. G. CONSTRUCTION CO.— All phases of home improvement and renovations. Fully ins. and free est. 908-752-1409

Accent Improvement decks, siding, windows, kitchens & baths. Free ests. Call Ray 754-7268

• ADD-A LEVEL •
Additions•Bathrooms
Sundecks•Vinyl Siding
Kitchens. 38 Years Exp.
•• 1-800-273-1105 ••

ADDITIONS & ALTERATIONS
●Kitchens ●Bathrooms
●Basements ●Decks
●Ceramic Tile ●ETC.
Competitive prices
Fully insured
Free estimates
FOR DEPENDABLE, HIGH QUALITY WORK,
•RAY LAEYT-627-9633•

AFFORDABLE HOME REMODELING
Bath, basement, decks, custom tile installation, wallpapering and int. & ext. painting. Free Est. Call Tom 908-755-6541 or 1-800-300-6541

AL'S CARPET SERVICE
specializing in repairing, antique, oriental & hook rugs. Removal of Wrinkles, buckles. Stretching & reinstallation of new & used Carpet. Since 1950. 908-369-8970

FENCE
★ ☆ ☆ ☆ ★
ALL COUNTY FENCE CO.
All types Wood & Chain-link Fence, Free est. Year round Installation, Call: **908-654-1925 or 908-232-8727**

FENCE
ALL PHASE REMODELING
•Residential
•Commercial
•Industrial
In Business Since 1973
•Siding(vinyl & wood)
•Painting Int. & Ext.
•Renovations
•Alterations
•Kitchens/Baths
•Heating & Air Cond.
Free Estimates
References Insured
561-7154 (908) 757-4844

ALL TYPES OF CARPENTRY— Repairs, Cement, Bathrooms & Tile work. Call Mike for free estimate. **908-689-0566**

AMERICAN HOMEOWNERS, INC.
We Offer A Complete Service For Your Home Remodeling Needs
Quality Craftsmanship
Competitive Prices
No Job Too Small
Free Est. Fully Ins.
CALL AL
908-753-7571

ARTIE'S CARPET
Sales-Service
Installation
No Job Too Small
Free Est. Fully Ins.
Call after 5pm
908-469-1518

ATTIC VENTILATORS
Roof vents, Wind turbines & house fans
Call Bill:908-722-0758

Attics/Cellars Finished
Decks • Patios • Porches
All Home Improvements & Repairs.**Call 752-9310.**

BATHRMS THAT LAST
New tub, toilet, vanity, tile, quality work, Free Est! Ref.s **469-7972**

BATHTUB & TILE RESURFACING— 5 year warranty, free estimates. Call 908-756-5351

CARPENTRY & ROOFING— repair. Celling & floor porches, steps, paint. Call 356-9020

CARPENTRY BY QUELI CONSTRUCTION CO.— Welded vinyl replacement windows & steel doors. Custom decks, additions, dormers, kitchen & bath remodeling, basements, drywall & taping. NO JOB TOO SMALL! Fully insured, free est. **704-0262.**

Advertise in the Classified!

4100 Home Improvement

CARPENTRY— & Home Improvements. I do it ALL! All phases of home improvements. Free est. Ins. Steve, 908-968-7042

CERAMIC TILE & MARBLE CONTRACTOR
11 yrs. experience, long lasting quality work. Fully ins., free estmates, ref's.
John DeNicola, Jr.
908-232-7383

CERAMIC TILE
All phases of installation & repair. Kitchens, bathrooms, countertops, waterproofing & regrouting. All work 100 PER CENT GUARANTEED. Call Ceramic Tile of Raritan for free estimate.
908-526-2515

CERAMIC TILE
Remodeling, installation and repair. Free estimates. 908-236-7935

CERAMIC TILE— kitchens, bathrooms, counter tops, floors, expert marble install., **FREE EST!!, REF.**, 874-7606

4100 Home Improvement

INTRODUCTIONS...
A way for people to meet people, every week in your local Forbes newspaper. The ad is free, then one call does it all!
1-800-559-9495

J & M CONSTRUCTION
We Specialize In Offering You A Complete Line Of Home Improvement Needs. References Proudly Furnished.
12 Years Experience
908-738-9492

JFK CONSTRUCTION— **Cranford, 908-276-1012**
All work guaranteed. One contractor for all your needs. Large or small, we do it all!

JR HOME IMPROVMENT
Painting, roofing, patchwork & odd jobs
908-846-5626

4130 Landscaping and Tree Care

AAAAA-1 ALL PHASES OF LANDSCAPE CONST
Rock Walls Tie Walls
Brick Patios Concrete
Curbing, Decks,
Sprinkler Systems
Water falls & Ponds
Call 908-359-8272

ABSOLUTELY THE BEST— prices on yard maintenance. Spring clean up, lawn cutting, thatching, seeding, fertilizing, planting, trimming, edging & mulching. Fully insured
VISIONS OF GREEN
908-968-4138

ALL UNLIMITED
Tree service-trees cut & tree debris removal
201-478-8902

Ads in Classified don't cost — They pay!

4130 Landscaping and Tree Care

SCHMIEDE SCHMIEDE TREE EXPERT CO.
• Trimming
• Repairs
• Removal
Modern Equipment
State Certified
Immediate Service
Insured For Your Protection
233-TREE

SKYVIEW LANDSCAPING & TREE SERVICE
We would like to beautify your home. Call for FREE estimate. We top them all. Fully insured.
609-298-4126

THE PLANTSHAPER
have your shrubs & small trees prof. shaped this season. Mulch & shrub installations. 20 yrs. exp. Anthony E. Kroposky 725-4476

TIMBER TREE EXPERTS INC
Tree removal, Trimming, topping & stump grinding. Free est. Fully insured. Call 908-819-7531

TREE & STUMP EXPERTS— all types of tree work, stump removal. Reasonable rates. Fully insured. Free Estimates.
AMERICAN
908-805-9354

TREE MAINTENANCE— Tree removals, shrub pruning. Commercial & residential. Quality work at fair prices. Over 20 yrs. experience. Also-firewood for sale! Call 658-3286 or 321-0077

Tree Removal
VENIS BROS.
Tree Experts
359-6180
FULLY INSURED

4160 Masonry

A-1 WAYNE P. SCOTT— Quality masonry services. Free estimate. References. Insured. 40 yrs. a family business. Every job a specialty. 968-5230

MASONRY
•20 Years Experience•
Additions•Steps•Sidewalks•Patios•Foundations•Fireplaces•Interlocking Pavers. Fully Insured-Refs. Free Est.
Call Bill at 908-253-8945

C.K. MASONRY WORK
Curbing, sidewalks patios, steps chimney work interlocking pavers
CALL (908) 889-7926

MASON CONTRACTOR
Will do all your masonry needs. Free estimates. (215) 759-0233.

MASON CONTRACTORS
Specializing in all types of masonry: Brick work, block work, concrete, etc. Fully insured. Free estimates.
NO JOB TOO SMALL
908-526-3500

MASONRY
sidewalks, patios, steps cement facing, wall sealing & coating, Ext drainage, Free est - Fully Ins. All work fully guaranteed!
908-241-7354

4180 Painting

A+ PAINTING
Interior/exterior workmanship done with old fashion pride. Top rated Benjamin Moore products used. **We specalize in window reputtying, repainting and repairs.** Refs. and insured. 968-6924 or 1-800-400-1676

BYRNE PAINTING
Painting, paperhanging, power washing, interior/exterior, custom work, very neat, fully insured. (908) 704-0038

CUSTOM PAINTING and WALLPAPERING— Int. & ext. Remodeling of baths and kitchens. Decks installed. FREE ESTIMATES. Call Tom, 755-6541, 800-300-6541.

★ **PAINTING BY JOHN** ★
Quality Interior Painting
Small Exterior Jobs
10% Off With This Ad
Free Estimates
★ **908-781-9415** ★

JK'S WALLCOVERING INSTALLATIONS
and
Interior Painting
Quality Workmanship
Call:
Joe Klingebiel
381-9656
free estimates

JOHN MACNAMARA PAINTING— Interior painting & wallpapering. Free estimates. Fully insured. Recommended by Interior Decorators.
908-709-0160

L/T PAINTERS
Interiors & exteriors 15 yr. exp., fully ins.
908-469-2747

NINA KALLAS— Painting & Paperhanging. Repairs. Plaster/Sheetrock. 27 yrs. exp. 322-4030

Ads in Classified don't cost — They pay!

4180 Painting

★PAINTING★
ROOFING
SIDING
20yrs exp. Very high quality. Very neat & dependable. Lowest prices. Super refs.
Get in touch before you pay too much!
Call Spencer McLeish
★908-231-8294★

PAINTING & WALLPAPERING— Exterior/ interior, custom work. Commercial/residential. FULLY INSURED. Nick 658-9235

PAINTING (Ed Reilly)
Interior/Exterior— Spring Estimates. Power Wash. Custom work. Very neat. Refs. Sheetrock Repairs. Fully Ins.
Free Est. 908-752-3767

PAINTING AAA CARNEVALE
Exterior/Interior
Quality work.
Reasonable
Insured
Free Estimates
968-0467

PAINTING— Let a woman do your painting. Neat, clean quality work. Insured. Free estimates. Call Maryann 560-9235.

PATTERSON PAINTING
Interior $75/ room, Exterior. Free estimates. Sheetrocking & tiling. References avail. Fully insured. **908-725-5997; 1-800-750-5997**

PAUL A. MILLAR PAINTING— Meticulous Int/Ext Svcs. 12 yrs exper. Fully ins. Free est. Excellent refs. **Call Paul 846-7186**

RICHARDSON PAINTING COMPANY
Comm./Residental/Indust
Fully insured Free est.
Interior Exterior
Power Wash Sand Blast
233-5080 545-5578

4200 Plumbing, Heating and Cooling

DION NATALE PLUMBING & HEATING
Reasonable rates
Prompt service
322-9006. Lic.#9455

4200 Plumbing, Heating and Cooling

COPPERHEAD
Plumbing & Heating Inc
•New Construction
•Boiler Installations
•Drain Cleaning
•Water Heaters
Expert, Neat, Friendly Service. Lic. 8917. **Call 752-8808/647-9331**

EMERGENCY SERVICE
Sewer & drain cleaning, water heaters, **Bathrooms.** All plumbing repairs.
Truppi Plumbing, Lic. #8707. Call 754-3750.

P.M.C. PLUMBING AND HEATING— Don't be afraid to call a plumber again. No job too small. Sewer and drain cleaning a speciality. Free Estimates. Fully insured. Lic. #9466.
908-805-9274

★ ★ ★ ★ ★ ★ ★ ★
PLUMBING
License #8340
(908) 494-9486

PLUMBING & HEATING
Low rates. Good service. Drain cleaning. Free estimates. License #6461. Call John **968-8634**

ROAN & KING
Plumbing & Heating
Complete Plumbing & Heating Service
•Waterheaters
•Drain Cleaning
•High Pressure Jet Drain Cleaning
•Bathroom Renovation Specialists
•Emergency Service
•Since 1966
License # 640
908-968-2172

4220 Roofing

A-1 ROOFING— Excellent work and rates. Free estimates. No money down. 908-821-1017

ROOFING— all phases, fully ins., FREE EST.! Lowest prices! **A.T.F. CONST.**, 908-752-0906. Emergency Repairs.

Advertise in the Classified!

4220 Roofing

ALL STATE ROOFING & PAVING
Seal Coating driveways & fill-in cracks. All work guaranteed. Free Estimates. **$100 Off With This Ad! 908-633-4629**

AMERICAN INDUSTRIES
★Vinyl Siding
★Doors & Windows
★Remodeling
908-322-7668

J.F. ROOFING
HOME IMPROVEMENTS
Specializing in Roof & Gutter repair, Int./Ext. painting, call:**937-6134**

LEE'S ROOFING
Build Up Flat & Gravel roofs. Rubberized waterproofing. Skylights repaired, Water tight coating. If roof develops a leak or sustains any damage after completion guaranteed, NO CHARGE, Will repair. **10% discount to Sr. citizens. Free Estimates. 908-287-4792**

ROOFING-ALL TYPES— Fully Ins., FREE EST! Over 20 yrs. exp. P. Dannucci **908-996-6462**

WESTFIELD ROOFING COMPANY
All Types of Roofing & Siding
Work 100% Guaranteed
Free Est. Fully Ins.
908-789-2023

4230 Wallpapering

★A DELICATE TOUCH★
Selection to Installation
3000 Brand Names
Expert Installsion
908-231-0485

C & C WALLPAPERING-reasonable rates, expert workmanship. No job too small 908-704-3431

PAPERHANGING— No job too small! Call Nancy 276-1549. Union County only please.

WALLCOVERING PAINTING CARPENTRY
1 rm or whole house. Free Est. Joe 636-8034

WALLPAPERING BY FEMININE TOUCH
Reasonable rates. Prompt service. Free estimates. No job too small. Call **908-231-0282**

Advertise in the Classified!

4130 Landscaping and Tree Care

VISIONS OF GREEN
908-968-4138

ALL UNLIMITED
Tree service-trees cut & tree debris removal
201-478-8902

Forbes Classifieds
BEST BUY
Advertise your garage sale and get a free pizza!

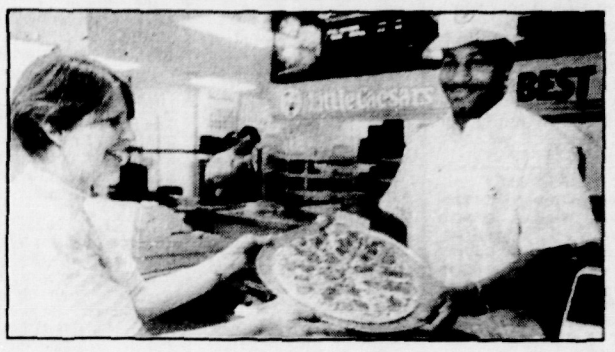

Dale Talley, Little Caesar's Store Manager in Bridgewater, presents a free pizza to Mrs. Frieda Mangulas, the first person to place a garage sale ad during our "FREE PIZZA, PIZZA" promotion.

To advertise your garage sale, call 1-800-559-9495

COMPLETE HOME MAINTENANCE— Int./Ext. Painting; light carpentry; ceramic tile; odd jobs & more. Free Est. **908-873-6581**

D & D'S GUTTERS
Cleaning & flushing, Screens installed, Free estimates, Fully insured. 908-561-7154

DECKS DECKS
$7 PER FOOT. Limited time. Build now and save $$$. Fully insured. Unlimited references. Color portfolio. CALL 908-526-0005

DECKS, ADDITIONS
Patios, Kitchens, Baths, & more! Reasonable rates. Free Est. 20 yrs. exper. Refs. **369-7022.**

DECKS— Offering Cedar and CCA at Super Prices Your Design or Ours. Fully Ins. Free Est. **Timberline Construction 908-753-5761**

DESIGNER DECKS
custom decks & carpentry at unbeatable prices. An improvement to add tremendous value to your home. 6 yrs. exp. Joe Schwartz 722-0775

DID YOU KNOW . . .
that an ad in this local paper also goes into 16 other local papers? Reach over 400,000 readers with one call!
1-800-559-9495

DRIVEWAY SPECIALIST— Sealcoating, Pot Holes, Cracks, Additions, Belgium Blocks, Crack filling. Hot Paving. Reasonable rates. Hand applied. Guaranteed. **Free Estimates. 10% discount to Sr. Citizens. Joe or Lee, 908-287-4792**

★ ★ ★ ★
DRIVEWAYS & FENCING BY CATENA
Driveways, Curbing. All types of fencing. Free Estimates. **Will beat any price! 908-968-3432.**

DRYWALL CONSTRUCTION— Sheetrock & taping, specializing in small jobs. **T.A.F. Drywall, Call 1-800-640-3969**

DRYWALL INSTALLATION & FINISHING
Specializing in Additions, Renovations & Basements. Free Estimates. **908-819-8528**

HOME Alterations and Additions
Prompt and Courteous Services
"Quality at its Best"
WALLACE CONSTRUCTION
725-3845

HOME IMPROVEMENTS & REPAIRS— Additions, decks, wooden storage sheds. All phases of home improvements & repairs. Visa/MC. FREE ESTIMATES **OUR HOUSE 356-0586**

4180 Painting

PAINTING & PAPER HANGING— Interior/exterior. Window repairs. Quality workmanship for 25 years. No job too small. Insured. Free estimate, prompt service. **Bob Steinman 526-3382**

10 % OFF
NJ STEAM CLEAN
Restoration Exterior powerwashing & painting alum. siding, vinyl, wood, brick, stone, pools, wooden decks, Free est! Fully Ins.
1-800-491-7814
M/C - Visa accepted

Capitol Restorations
A PAINTING AND POWERWASHING COMPANY
All Phases of Interior and Exterior Painting and Staining
Aluminum Siding Refinishing
House Washing
Complete Powerwashing of Siding, Roofs, Gutters, Decks, Driveways, Patios and Walks
Gutter Protection Systems/Roofing & Gutter Installation
★ **Finest Quality Work** ★
908-249-0911
Free Estimates-Fully Insured

THE AMERICAN DREAM
Painting, wallpapering & home repairs, Ext. & Int., call Jim: 231-1481
Refs & 15 yrs. exp.

ANTHONY'S PAINTING
Interior/exterior. Roofing, gutters cleaned/installed. Free est. **752-6441.**

4230 Wallpapering

JUNK REMOVAL & DEMO
Residential
Commercial
Fully Insured
Mike 494-7739

MOVING
Small moves, apartments & homes. Businesses & Corporate. Compare & save. Free estimates. PM#00649
908-968-2582
PELAGO

CONSTUCTION CO
Roofing - Siding - Decks
Home Remodeling
Call 908-269-2446
Since 1974

ED BUDD'S POOL SERVICE
Openings•Closings
Vacuum & Full Repair
Paint Jobs
Power Washing Available
For Decks & Houses
908-322-9012

POWERWASHING
all homes, deck restoration, fences, concrete, etc. We wash everything! Free Estimate. Call Champion Powerwash 908-469-7161

SEWERYN PAINTING AND WALLCOVERING
5 yr. exp., good ref. Call (201) 935-1241.

STRUCTURES UNLIMITED
Home improvements & remodeling. We do it all, just give us a call.
1-800-254-1797

THOMAS S DESTEFANO EST. 1975
EXCAVATING & TRUCKING
All types of back-hoe & trucking work, all types of masonry, concrete & black-top driveways, trenching, etc., prompt courteous service, reasonable rates, fully insured, 908-469-3576

TOTAL HOME RENOVATIONS
Decks, kitchens, baths, ceramic tile, interior/exterior repairs. 369-7022

WINDOW A-1 REPAIRS
Replace glass, putty, caulk, paint & wash. Quality craftsmanship for 25 yrs. Free estimates, insured, work guaranteed, prompt service.
Call Bob Steinman
908-526-3382

WINDOWS REPAIRS
Restoration of old & peeling windows, we reputty & repaint your windows so they look like new! **908-968-6924** or 800-400-1676

4130 Landscaping and Tree Care

ACTION TREE SERVICE
"ALL" phases of tree/shrub care, Free Est! Reason. rates, 302-0040

ARBORIST TREE SERVICE
Removal, Trimming, Stump Grinding. Refs, Reasonable & Fully Ins.
JOHNSON'S TREE & LANDSCAPE
908-658-9090

★ ★ ★ ★
J & D LANDSCAPING
Cleanups, Lawn Care, Free estimates. Ins. Refs. **908-752-6304**

JUST STUMPS INC
Tree & Stump Removal
Is your stump a pain in the GRASS?
Free Est. Fully Ins.
Senior Citizen Disc.
Call 24hrs. 908-634-1318

LAWN CUTTING LAWN CARE
Clean-ups & Landscaping at recession breaking rates. 908-725-4623

LANDSCAPING— Clean Up, Lawn Care, Shrub Trimming, Tree Work, Hauling. Reliable Service. **Charlie, 755-8429.**

LAWN MOWING— for as little as $20. Thatching, seeding, shrub trimming, installations & clean-ups. Call Jeff 753-8742.

LAWN SERVICE
Cleanup, Maintenance
Affordable Rates
Free Estimates
Call Joe, (908) 561-0674

LUSARDI LAWN MAINTENANCE SERVICES
Creating & maintaining beautiful lawns & landscapes is our business. It's what we do best.
Senior discounts
908-968-8389

PINE LANDSCAPING & LAWN MAINTENANCE— Landscape construction & design. Tree removal & trimming. Owner operated. Fully ins. Refs avail. Satisfaction guaranteed. Call 968-5670

ROTOTILLING
Rototilling With Troy-Built
Established Gardens
60 Cents A Square Yard
Call 908-534-2674

SCENIC DESIGN LANDSCAPE & CONSTRUCTION INC.
☆Landscape designs☆ ☆mound plantings☆ pool scapes☆water falls ☆lawn management☆ new lawns ☆ RR ties ☆retaining walls/rock☆ Walkways ☆ Patios Spraying☆EPA/DEP Cert Trucking ☆ Tree work decks ☆ additions renovations ☆ driveways paving☆ceiling Excavating
10 yrs. exp. Fully ins. & lic. 908-454-7753 ask for Tony Jr.

Advertise in the Classified!

Hidden Money!

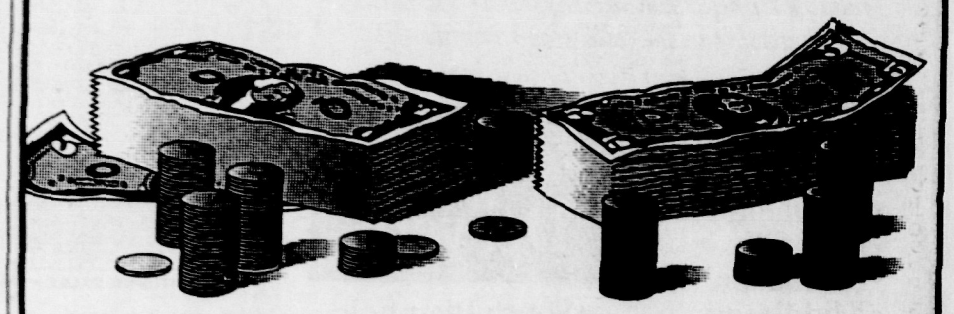

....and it's inside your own home. Want to get rid of that bike the kids have outgrown? How about that chair that doesn't match your new furniture? You can turn your unwanted merchandise into spare cash and Forbes Classified is going to help you do it. Reach 380,000 potential buyers by using the coupon provided or by calling us at 1-800-559-9495.

VISA USE YOUR CHARGE MasterCard

Merchandise Special
2 Weeks for $20.00

Additional lines, add $1.15 for each

Fill in 1 character per box, allowing for spaces and punctuation as necessary. Remember to include phone number. No abbreviations, please!

- *4-line limit*
- *Must be paid in advance — cash, check, VISA, or MasterCard (no refunds)*
- *No copy changes*
- *Offer limited to noncommercial ads*
- *Selected merchandise from our For Sale classifications only. No Real Estate or Automotive ads. No Garage Sales, flea markets, sales and bazaars, or pets.*
- *Offer valid only with this coupon*

Name _____
Address _____
Phone _____
City _____ State _____ Zip _____
VISA/MC # _____ Exp. Date: _____

Mail with check or money order to:
Forbes Newspapers
P.O. Box 699
Somerville, N.J. 08876

Offer Expires 12/31/93

Employment Guide

Could YOU sell this space?

Forbes Newspapers is looking for dynamic, energetic, competitive men and women.

Outside sales positions are available NOW for confident and career-minded men and women with advertising sales experience. Established territories with growth potential are just waiting for YOU.

Advertising Sales Professionals

The future of newspapers is suburban weeklies and Forbes Newspapers has built a group of 23-publications serving Somerset, Middlesex and Union Counties.

We offer a competitive compensational and benefits package. Please feel free to call or forward your resume and salary requirements to Forbes Newspapers, 44 Veterans Memorial Drive, East, P.O. Box 699, Somerville, New Jersey, 08876.

Be a part of the future... Phone Lance Osborn NOW for an appointment at (908)722-3000 x6102 - FAX (908)231-1385

Forbes NEWSPAPERS A DIVISION OF FORBES INC.

Could YOU deliver this paper?

Forbes Newspapers is looking for men and women for neighborhood delivery.

Earn $45-$55 per week delivering one or two days per week. Must be 18 years or older and have reliable transportation. Neighborhood delivery available in the following communities:

- Bound Brook
- Branchburg
- Edison
- Highland Park
- Manville
- Metuchen
- Middlesex
- Piscataway
- Raritan
- South Plainfield
- Warren
- Watchung

Newspaper Delivery

For more information on Middlesex County routes, call Ed Tarbox at (908)781-7900 ext. 7401.

For more information on Somerset County routes, call Butch Whitmore at (908)781-7900 ext. 7400.

Forbes NEWSPAPERS A DIVISION OF FORBES INC.

Become Part Of The Tradition: Community Health Nursing

Community Health Nurses
Monmouth & Middlesex Counties
All work options available • 12 hour shifts available

Clinical Supervisor
Community Health experience necessary • BSN required

Medical Social Worker
Middlesex County
MSW required • Community Health experience preferred

Evening Nurses
Monmouth & Middlesex Counties
Full-time and part-time positions • Flexible shifts ending at 9:00 pm

Night Nurses
Monmouth & Middlesex Counties
Per diem available • Work from home • Flexible scheduling

We offer minimal weekend work, and a competitive salary and benefits package which includes tuition reimbursement. Please send or fax resume, 908-224-0843 or call Marjorie Forgang, RN, Manager, Recruitment, at: **1-800-439-3979** (lines open 24 hours).We are an equal opportunity employer.

MCOSS NURSING SERVICES
141 Bodman Place, Red Bank, NJ 07701

A Tradition of Caring Since 1912

EXPERIENCED AUTO TECHNICIANS

STS Car Service Centers, the northeast's largest and growing employee-owned retail service organization, has exceptional opportunities throughout New Jersey for experienced automotive professionals. Applicants must have hands-on experience in diagnosing and repairing all makes and models of automobiles and light trucks. ASE certification is a plus. Company paid continuing education at our modern training center will enhance the skills you already have. We offer excellent compensation and benefits. Contact the Human Resources Department to schedule an interview with a Regional Manager.

STS Car Service Centers
Somerset Tire Service, Inc.
West Main Street
Bound Brook, NJ 08805
908-356-8500

ADMINISTRATIVE ASSISTANT

Fast paced consulting company seeks a motivated individual to join their staff. Pleasant phone personality, previous office experience and ability to handle multiple tasks required. Knowledge of WordPerfect and spreadsheet applications desired.

Excellent working conditions, great benefits, salary commensurate with experience. Job responsibilities grow as company expands. Non-smoking office environment.

Send your resume in confidence to:

BRENNER TECHNOLOGY, INC.
500 Morris Avenue
Springfield, NJ 07081
201-912-8093
Attn: Liz Felter

CASH FOR YOUR OPINION
Market Research Co. looking for people to participate in Panel/Group Discussions regarding Research & Development of NEW PRODUCTS
Call Miss Clark
251-9000

5020 Child Care Wanted

FOR SEPT. 93— 4 days/wk in my S.Bound Brook home, 6 mon. old & a 3 yr. old, sal. neg. w/exp., 908-356-2776

5040 Employment-Domestic

MAID— Wanted, part time, a.m. hours, weekdays & weekends. Pine Motel, (908) 722-9520.

5050 Employment-General

1 PUMPER & 1 MECHANIC
Needed for afternoon & evening hours, 4-11 pm. Contact John or Melanie, (908) 560-0896.

2-5 DAYS— neg. pay w/ clientele. Pleasant, growing shop in Manville. Call Marge (908) 526-8828.

•• ACTIVISTS ••
BE A PART OF A FIGHT THAT MUST BE WON... REAL NATIONAL HEALTH CARE!
Challenge the special interests. Career opptys or summertime employment. Great salary, training and benefits. Hours: Mon-Fri, 1:30-10:30. **Call today, 908-246-7811.**

ADVERTISING SALES
Forbes Newspapers is looking for ADVERTISING SALES PROFESSIONALS. Energy, experience and dependable transportation a must. L. Osborn, Forbes Newspapers, (908)722-3000 ext 6102, (fax 908-231-1385).
EOE

ASSISTANT MGR. TRAINEE
$1500/MO.$
National youth oriented company with 8 NJ branches opening several new branches, need management for training immediately. Can earn $1500/mo. and up to start, can manage an office within 6 months. Excel. bnft. Company training. For interview call **908-276-2326**

ASST. MGR./CLERK
full-part time, Applications now being taken for Somerset, Franklin Park & Hillsborough locations. Easy Video, 3417 Highway 27, Franklin Park. 908-422-4300

Auto MANAGER/ASST. MGR.
******WILL TRAIN******
Full service tire and auto service center seeking aggressive person w/ good sales ability & managerial skills.
SUBURBAN AUTO MALL
Somerville/Metuchen
(908) 725-6998

AVON SALES— All areas. For information call
1-800-662-2292

BOOK BINDRY
Experienced only. Positions open, **200 Pond Ave., Middlesex, 8-12 noon. 752-7220.**

BOOKKEEPER— Small mfg. co. AR/AP/GL. One write plus/WP. Computer exper. nec. Bound Brook. **908-469-8177**

CABINET MAKER
Must have experience. Salary open plus benefits. Must have edge bander experience. Call **Craft King Inc., Somerville, N.J. (908) 725-7090.**

CHILD CARE NEEDED for infant in our Cranford home, Mon.-Fri., 8:30 - 6:30, exp. & ref. req'd. Must be non-smoker w/ own transportation. Pls call (908) 272-9855.

CHILDCARE— earn money providing quality childcare for 1 or more children in your own home. MONDAY MORNING INC, offers free insurance, referrals, equipment, back-up & more. *Union County* 908-668-4884; Somerset County 908-526-4884

COLLEGE STUDENTS H.S. SENIORS
Union & Middlesex County offices of national corp. will fill 12 positions. $11.25 to start. Must be over 18. Gain exp. Union County (908) 381-3908. *Middlesex County* 908-254-4900

CONSTRUCTION
Exp'd. project Mgr. and Supervisors needed by lg. NY and NJ contractor. Please call
(908) 774-7661

CREW CHIEF TRAINEE for SERVICEMASTER
Responsibilities incl: Heavy duty cleaning/Fire & water damage restoration. Training employees. No maid service. **Call 388-0900. Clark Area.**

CUSTOMER SERVICE
Requiring exc. telephone skills w/basic math, computer literate working for a dynamic Co. 249-5057

DID YOU KNOW . . .
This little ad can be read by more than 400,000 readers in 17 publications throughout Somerset, Middlesex and Union Counties? It caught your attention, didn't it?
Call YOUR ad in today!
1-800-559-9495
We Get Results!

DISPATCH/ OFFICE CLERK FT
Immediate opening entry level position for busy delivery service. $7.00 per hour with benefits.
Call 908-756-3992

★ ★ ★ ★
DRIVERS-TOW TRUCK
Experienced preferred. Must be dependable. Bernardsville Area.
ROBINSON TOWING
908-234-9181

DRIVERS
Needed for school transportation company. CDL required. Training available. Work available in Somerset, Hunterdon, Union, and Middlesex Counties. Hospitalization available. Train now in July and August for September work. Call **302-0696, ext. 107** for Cindy or **ext. 121** for Dale.

DRIVER— Straight truck, CDL, experience required, MUST know NY boroughs, freight handling, excellent benefits. Call (908) 756-6242, X-216, after 9am.

DRYWALL HANGER/FINISHER— Hrly wages, overtime. Must have trans & exp. 232-8940.

ELECTRICIAN
For residential wiring. Capable of working alone. **Call 908-874-6575**

★★★★★★
FAMILY RESTAURANT
looking for reliable prof. person for prep/ line cook resp. Exp. pref. not req. Full/Part Avail. Buzzys Pub, 200 Stelton Rd. Piscataway. Apply in person.

★★★★★★
Full Time and Part Time
Pizza Hut.
NOW HIRING
Immediate openings for all positions
Flex.hrs. • Good Salary
FLEMINGTON PIZZA HUT
Flemington Circle
Flemington
908-806-8234

HAIR SALON ASST.
North Edison, call Sharon: 908-549-4222

HAIRDRESSER and SHAMPOO ASSISTANT NEEDED— 752-2110, Ask for Nancy C.

Advertise in the Classified!

HAIRDRESSER
Full or Part Time. Experienced with following for Warren unisex salon. ***Call 908-668-9499***

HAIRDRESSER— FT Stylist-colorist. Exceptional opportunity for right person. 8 yrs. min. exp. (908)234-2341.

HAIRSTYLIST
Opportunity avail. for motivated, positive, growth orientated, stylist/assistant. Exp. pref. but not necessary. Flexible hours. Salary/Comm. Benefits inc. paid vacation, holidays and education. To start immed. Call 271-9292.

HAIRSTYLISTS— F/T, exp. Somerville Salon. For Information 725-6666

HAIRSTYLIST— wanted P/T F/T, experienced, creative, outgoing and loves to do hair. Join our team at Sunshine Hair Co. 908-526-0106

INTRODUCTIONS...
A way for people to meet people, every week in your local Forbes newspaper. The ad is free, then one call does it all!
1-800-559-9495

JOHNSON'S TREE & LANDSCAPE SERVICE
Salesmen Climbers, Ground men, Laborer, experienced call:658-4794

LANDSCAPE HELPER
Cranford area, must have experienc. 908-272-3960 Leave message.

LEGAL SECRETARY
For small Raritan law firm to work in areas of litigation & estates. WordPerfect 5.1 helpful. Send resume and salary requirements to Forbes Newspapers, Box 156, Somerville, NJ 08876.

LEGAL SECRETARY— Cranford law firm has opening for legal secretary, exp. in Lit., Real Estates & estates req., comfortable working conditions, Sal. open, call 908-709-1700 Ask for John Pisano

LOOKING FOR— an euthuastic self-starting person to work F/T, Min. 40 Hr/wk, Sat. a must, w/ some eves, & some sundays near holidays, Job responsibilities are: teaching parties, ordering, taking care of customers, pkging supplies, & more! Must be hard-working, motivated, & happy, Exc. oppty. for the right person, call for appt., Candyland Crafts, 201 W. Main St, Somerville, NJ, 08876, 908-685-0410 ask for Diane

MAINTENANCE PERSON— P/T. Mon. & Wed. eves. & Saturdays. 15hrs total. Contact Metuchen-Edison YMCA@548-2044.

•• MANAGEMENT ••
•• TRAINEE ••
2 year program with a starting salary of 30K+.
- Call -
• (908) 782-4766 •

★★ **MANICURIST** ★★
FT/PT. Experienced pref. Days: 356-3410, Eves: 356-2173, pls. lv mess.

MANICURIST— F/T P/T experienced, outgoing, creative and fun. If this you call us 908-526-0106

MORRISTOWN— Mature couple to care for lovely 15 unit apt. house in exchange for 3 rm. apt. 276-5795 or 272-5556

QUALIFIED PEOPLE for all aspects of cabinet manufacturing company. Experience required, valid drivers license. Call **(908) 754-2541**

REAL ESTATE CAREER WEIDEL REALTORS, Hillsborough. We are looking for good people to join our sales staff. Whether licensed or unlicensed, we can get you started in a successful Real Estate Career. Flex-hours, unlimited earning potential & hands-on training. Call Judi Hitt, Manager, 359-7100

REAL ESTATE SALES
Maximize your earning potential. Plenty of floor time, plenty of leads = higher earnings. Join
Century 21
McGee Realtors
908-526-4440
1035 Rt. 202 Branchburg.

Advertise in the Classified!

RECEPTIONIST/MEDICAL ASST.— Mon. Tues. Thurs. Fri. 1:30-6:30 pm Wed. 10-3pm. Will train mature individual. Call 908-722-7990

RECEPTIONIST— Versatile, energetic & well organized individual wanted to perform all aspects of front desk position. Excel. communication skills, PC literate, Word Processing exp. a plus. Heavy volume of Fax handling & phone. Resume including salary history to: Box 157, %Forbes Newspapers, P.O. Box 699, Somerville, NJ 08876.

RECREATION WORKER
To run recreational activities with school age children in the afternoons. H.S. Diploma a must. Strong organizational skills needed. Hillsborough area. For more info call: **Lynda Barrood 725-1912.** E.O.E.

SALES ART & ACCESSORIES
Have Fun! Make $$$. PT.
Pat 908-457-0738

SALES CAREER OPPT'Y— World's largest Insurance Co. is seeking career-minded people. Up to $40,000 to start, no experience necessary. Excellent training and benefits. Call Joseph Schaefer at 908-754-7576

SCHOOL VEHICLE DRIVERS
THE TIME TO TRAIN IS NOW!
All N.J. Bus Drivers must hold CDL Class B or C license with Passenger Endorsement.
- •Free Training!
- •Top Pay in Area
- •Attendance and Safety Bonuses
- •Summer Work & School Holidays Available
- •Great Second Income
- •Oppty. for extra work!

Train now for your CDL!
Call **908-766-2554**
TODAY!

SEAMSTRESS— for small uniform factory, Piscataway. FT/PT. Call 908-805-0459, between 9am-3pm.

SECRETARIES W/W.P.
High Power Temps needs Dependable, Qualified Temporary Employees to fill job orders from our client companies in this area.
HIGH POWER TEMPS
105 East Union Ave
Bound Brook, NJ 08805
908-560-9155

SECRETARY
Local co's are seeking exp. secretaries for long-term temp. positions. Word Processing a must. Apply in person or call:
908-225-7900.
. PROGRESSIVE RESOURCES
16 Campus Plaza
Edison, NJ 08837

SECRETARY— Certified Public Accounting/personal financial counseling firm seeks a conscientious person with a professional, pleasant manner. Team player should type 50+ wpm and have a working knowledge of WordPerfect. Other computer software knowledge & dictaphone experience a plus. Client service is foremost here, both over the phone and in person. Candidates must take pride in their work. Interested candidates should send resume with salary history & requirements:
ZDENEK, HORVATH & SCEBELO
P.O. Box 2300
Flemington,NJ 08822
(908)782-1600
E.O.E.

SECRETARY— for busy & growing general practice law firm, Must be bright, energenic & have good secretarial skills, legal exp. req., exc. salary & benefit pkg incld., convient Somerville location, call 908-722-5700

SECRETARY— FT, varied duties, strong organizational & secretarial skills needed, PC exp. req'd. Pls send resume & salary req.s to Borough Administrator, 15 Mountain Blvd., Watchung, NJ 07060 by 8/4, 1993.

STABLE HELP— Need reliable person for heavy stable work, 6 days wkly. Apt included. Frank Chapot, Neshanic Station (908) 369-7631 or (908) 369-7671.

SHIPPING/RECEIVING CLERK-M/F— Organized self-starter w/industrial or military clerical experience required for busy department. Duties include: typing, filing, B/L & reports, scheduling pickups, etc. Requires good typing, figure aptitude and a valid driver's license. Day shift, salary, full company benefits. **Call Personnel; 908-789-0900. LERMER PACKAGING CORP., 520 South Ave., Garwood** 07027. E.O.E m/f.

START NOW
Technician— Installation of cellular phones. Must have 2 yrs. experience & able to program all types of phones. References reqd. Call **201-267-6464,** ask for William Bonos, Morristown Area.

SUMMER HELP— F/T, public work-litter pick-up. Application deadline 7/27/93. Apply at Watchung Boro Hall Administrators Office 15 Mountain Blvd Watchung, NJ. EOE M/F/H

TELEPHONE SALES
Must have clear speaking voice. High commission. Incentives. Bonus. Paid vacation. Earn up to $800/wk. *Phone Pros* earn over $1000. Please contact: Tom Lyons at **908-769-6964**

TRACTOR TRAILER
Drivers with experience. Must be 25, Road & Local combined. All company paid benefits, contact:
Wayne 908-574-2774

USED CAR SALES P/T
Retirees welcome
908-769-7722

WANTED— 100 people to lose weight. No will power needed. 100% ntl. Dr. recmd. 100% grted. Earn $$ while losing. (908) 351-6071.

WHSE.
Picker/Packer
College w/car. Dayshift. Superior Personnel, 100 Wood Ave., Suite 117 South, Iselin, 08830.
(908) 632-9500

WORD PROCESSOR
FT - Piscataway

Proficient in: Windows, WordPerfect, Lotus, Pagemaker.

Knowledge of: Q & A, Freelance Graphics.

Excellent grammer/ spelling a must.

Call Gwen, 908-981-1555 for application.

5060 Employment-Health Care

DENTAL ASSISTANT— Full Time, Mon.-Thurs., excellent work environment. Experience preferred, Middlesex. (908) 968-4644

HOME CARE AIDE
Live-in for Sr. lady. Cooking, lt. housework. Refs. 908-658-4057

MARKETING POSITIONS—
Available with a major Japanese health care company. *Excellent benefits.* Call for appointment, (908) 534-1722.

★★★★★★★
PHLEBOTOMIST— For busy walk in center. Exp. is a must. Great environment and salary. Mon. Weds. and Fri., flexible hrs. Call Maryanne or Barbara at MedeMerge 968-8900.

R.N.'s
Full and part time supervisory positions available. LTC or acute care experience acceptable. Facility is progressing towards providing more aggressive services. Full orientation, good salary and benefits. Inquire Mon.-Fri.
FRANKLIN CONVALESCENT CENTER
3371 Route 27
Franklin Park, NJ 08823
(908) 821-8000
E.O.E.

5080 Part-Time Employment

COOK— FT position, benefits & paid vacation. Stirling area. (908) 647-6919 for interview.

ADMINISTRATIVE ASSITANT needed for busy management office, FT. Salary upper teens. Real estate exp. a plus. Sharita (908) 985-6886.

CHILD CARE— substitute needed for home-based No. Plainfield Day Care provider. Mondays 3:30 to 6 PM; $7/hr. Must be experienced, 18+yrs. old, non-smoker, fluent English, excel. refs. 908-668-4942.

Construction Code Official Part Time
Experience necessary with good communications skills and ability to work with diverse group of people. Must have all State required licenses. Send Resume to: Mrs. Polidore, Municipal Clerk
Municipal Building
403 South Ave.
Garwood, NJ 07027

CUSTODIAN/ MAINTENANCE
Person needed, approximately 5 hrs./day, late afternoon, some weekends. Diverse duties: Cleaning, light maintenance, some lifting involved. Call for appointment, (908) 722-1339, days.

CUSTOMER SERVICE REPRESENTATIVE
Part time position avail. in a New Brunswick area hospital w/the TV/Phone Rental Company. Must be responsible & organized. Neat appearance & proper attire daily. Extensive walking, collections & record keeping. Mon., Wed. Fri. 10am-2pm & Sat. & Sun. 1pm-8pm. $6.50/hr. to start. Paid holidays & vacations. For a local interview call weekdays
201-858-2316

DAYS— light shipping & office duties. Req. 1 yr. w/any previous employer, could become F/T. $5/6 start. Middlesex, 908-805-0200

DENTAL HYGIENIST— Mon, Wed. hrs. Excellent working environment. Middlesex. 968-4644.

DENTAL RECEPTIONIST/ASS'T. Dunellen. Will train. Mon. & Wed. 11-7. Call 908-752-3677, 238-8960.

DENTAL— Receptionist, people oriented individual needed for general dental practice in Far Hills. Exp. pref., top salary for qualified person, Mon.12:30-5:30pm, Fri.1-5pm, and every other Sat.8am-4pm. Call 908-719-2910.

INDIVIDUAL/RETIREE WELCOME— Sales person needed for a fitness store exp. pref. Call 781-1144.

MAKE YOUR DASH FOR EXTRA CASH— As a part-time Forbes Newspaper telemarketing representative.

$7.00 per hour plus excellent commission structure. Call John or Glen at 1-800-300-9321 or 908-781-7900 ext. 7302.

part time
MACINTOSH COMPUTER OPERATOR— working knowledge Quark, Adobe Illustrator, Microsoft, Word and Filemaker a plus. Flexible hours. Send Resume: Box 153, Forbes Newspapers, Po Box 699, Somerville, NJ 08876.

RECEPTIONIST
Permanent PT to work in Acupuncture & Physical Therapy office in Clark. Typing essential. Mon, Tues. & Thurs. 8:15am-1:30pm. Please call
908-382-2434

RECEPTIONIST- part time for Doctor's office 8:30-1pm experience pref. but not necessary Call 756-6504 after 2pm.

RESTAURANT HELP WANTED (FT). Good pay. Please contact John at (908) 753-5420.

SALES REPS NEEDED— now and for the fall. Christmas Around the World: new catalog, new programs, also booking parties. Call Lynn 561-8082. Leave Message!

Secretarial Part Time
Typing, Filing and Computer literacy req. Comprehensive follow-up ability as well as good communications skills. Send Resume to: Mrs. Polidore, Municipal Clerk
Municipal Building
403 South Ave.
Garwood, NJ 07027

SECRETARIAL/ ADMIN. ASSISTANT
Hillsboro area, 8:45-1:45, Mon.-Fri. Applicant must have typing skills, pleasant telephone manner & attention to detail. Call Judi, (908) 359-7100.

5080 Part-Time Employment

SECRETARY- Needed by blind business man for general office duties. Call (908) 755-1120

SUNDAY— Paper Route, 5:30-9:00 a.m. Good pay, no collecting. (908) 233-0310

Telemarketing

MAKE YOUR DASH FOR EXTRA CASH

As a part-time Forbes Newspaper telemarketing representative.

$7.00 per hour plus excellent commission structure. Call John or Glen at 1-800-300-9321 or 908-781-7900 ext. 7302.

TO RECRUITE VOLUNTEERS for the Amer. Heart Assoc. Friendly, smoke-free Milburn office. Morn. eve., wkd shifts avail. Aug.-Dec. $6/hr. bonuses. Call (201) 376-3929. Must be able to work min. 12 hrs./wk.

5090 Employment Wanted

NOTICE: All EMPLOYMENT WANTED advertisements are PAYABLE IN ADVANCE by cash, check, VISA or Master Card. For a quote on cost, please call 1-800-559-9495.

ENGLISH SPEAKING— polish lady seeks Housekeeping or companion job, week days & wkends, 908-756-19[illegible]

LEGAL SECRETARY- with new computer and HP Lazerjet 4 at home, and fax, looking for an attorney to work for. Looking for the perfect boss to let me work for him or her out of my home. Please call 908-234-2965

LIVE-IN
Companion, Elderly Care, Childcare, or Housekeeping position sought, with **PART TIME** duties, 10-20 hrs./wk. during school year - avail. FT/PT summers - for warm, caring, middle-aged female Daytime College Student - RVCC, Branchburg. Also experienced as Tutor (4.0 Average this year, member Honor Society), English/Writing my specialty. Happy to help your child with school-work. Exc. childcare & character references avail. Please call Carole, 908-722-3000, X-6259 & leave message.

SEEKING HOUSEWORK— avail. mornings/ afternoons. Refs. L.M (908)355-4099.

5100 Career Investments/ Opportunities

Some ads listed in this classification may require a fee to purchase information and/or materials regarding career investments and/or opportunities.

AVON SALES— All areas. For information call
1-800-662-2292

CRUISE SHIPS HIRING— Earn up to $2,000+/month. Summer and Career employment available. No experience necessary. For information call 1-206-634-0468 ext. C8969 (Directory offer)

FASHION ADVISOR
Wear & show ladies jewelry 2 eves. $125. No investment, 908-756-3068

FRIENDLY HOME PARTIES— now has openings for demonstrators. No cash investment. Part time hours with full time pay. Two catalogs, over 700 items. Call 1-800-488-4875.

Homeworkers Wanted
Hundreds of high paying positions avail. 24 Hr. Hotline: **1-800-228-8193, Box 23803.**

JEWELRY SALES— Lady Remington Fashion Jewelry is looking for Part timers, moonlighter, job testers & career executives. Call 821-6780

O.T.R. TRACTOR-OWNER OPERATORS WANTED— Deliver van conversions nationwide from northern Indiana. Company lowboy trailer or yours. Top area settlements. Call (800) 433-5690.

UNDERCOVER WEAR
PT sales agents needed. Hostesses receive FREE lingerie. For an evening of fun, fashion & fantasy Call Jean **908-287-5723**

5000 EMPLOYMENT

5010-5100

- **5010 - Career Training & Services**
- **5020 - Child Care Wanted**
- **5030 - Employment Agencies**
- **5040 - Employment - Domestic**
- **5050 - Employment - General**
- **5060 - Employment - Health Care**
- **5070 - Employment - Managerial**
- **5080 - Part-Time Employment**
- **5090 - Employment Wanted**
- **5100 - Career Investments & Opportunities**

MasterCard VISA
Quick And Convenient!

5010 Career Training and Services

COMPUTER TRAINING
Especially for beginners. Learn:
- **Wordperfect**
- **Lotus**
- **Other Leading Software**

Classes or 1-on-1. Call Em for details.
E-Z COMPUTER SERVICES
908-469-0623
1-800-484-7297 X 9077

BARTENDER TRAINING
Earn up to $10-$15 /hr. Train to be a bartender. Job placement assistance, fee if accepted.
800-532-9222
AMERICAN BARTENDERS SCHOOL

5020 Child Care Wanted

CHILD CARE WANTED— in my Bridgewater home, 3 yr. old & 9 mo. old. Tues-Sat. afternoon and eveings starting September. 908-725-2261

CHILD CARE— for 4 & 6 year old girl and boy, full or part time, live-in or out, flexible hrs. in Bedminster area. Exp. & refs. required. (609) 466-2568

CHILD CARE/HOUSE MANAGER— Need mature, caring adult to work FT in our Bridgewater home. Primary child care for 2 girls, age 6 & 4, as well as misc. house mgr. duties. Must be tidy, non-smoker w/own car. 7:30AM-6PM, M-F. Live-in also possibility. Call eves. aft. 6. 563-9542.

CHILD CARE— In our No. Edison home for 2 yr. old & an infant, M-F, 9am-6pm, non-smoker, refs. req. 908-603-9021.

CHILDCARE NEEDED...
in my Fanwood home. *Begin late Aug. Girls:* Ages 3,5,7. Must drive. $200 for 3½days/wk.
Lv.msg. 322-8732

CHILDCARE/HOUSEKEEPER
Live out/in, Piscataway area, for 2 mon. old & 4 yr. old, some cooking, mon.-fri., D.L. a +! Exp. w/infant, start Sept. 7th, 908-463-3847

METUCHEN—Live in/out. Twin 7 yr.old girls need loving, lively, responsible afterschool care. Flexible. N/S, Refs. Driver. Begin late Aug-early Sept. Good oppty for college students! **549-7793-aft.8pm. Mess:321-1011.**

Advertise in the Classified!

Automotive Guide

8000 AUTOMOBILES

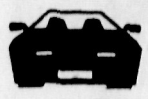

8010-8710

8010 - Automobiles Under $1000
8020 - Automobiles Under $2500
8030 - Automobiles
8040 - Antiques and Classic Automobiles
8050 - Luxury Automobiles
8060 - Sportscars
8070 - Family Vans
8080 - 4X4's, Sport and Light Trucks
8090 - Trucks and Vans
8100 - Automotive Financing
8110 - Automotive Parts, Accessories and Services
8120 - Automotive Repair
8130 - Miscellaneous Automotive

Advertise in the Classified!

8010 Automobiles under $1000

BUICK— 79 Regal, $450, runs good, just tuned, 908-281-7186

CHEVY— 74, Caprice. All new: Brake syst.; Timing chain & gears; Exhaust syst.; Rebit. carb. $300 firm. Call Michael, 908-846-8286 or lv. msg.

CHEVY— 81, Malibu, 2-door, V-6, auto, transportation car. $1000/BO. 908-356-1114.

FORD— 66 Mustang— Used daily to commute. Same owners more than 10 yrs. Needs minor mechanical attention and moderate body work. Asking $1000. Call 908-873-0980.

MERCEDES— 72, 250C, white, auto, am/fm, clean int., needs body work, BO. 908-968-2530 after 5.

PONTIAC— 73 Catalina. P/S, P/B, A/C, very good cond., exc. transportation, just passed inspection. $700 or b/o. 699-1786.

TOYOTA— 79 Celica. 4cyl, AC, 107K. Needs body wk. & exhaust sys. Asking $600. 968-9689.

8010 Automobiles under $1000

VW— 78 Rabbit, AUTO, 4 cyl., good body/running cond., new tires, brakes. Asking $700/BO. Call 908-604-6901 leave msg.

8020 Automobiles under $2500

86 FORD ESCORT WAGON, 5sp., ps/pb, am/fm stereo, runs & looks exc. One owner. $1395/BO. (908)752-4375.

BUICK— 81 Le Saber, 4-dr, 6-cyl, ps/b, AC, clean, well-kept, runs exc. $1175/BO. 908-722-7966.

BUICK— 84 LeSabre LTD loaded, PS/B/L, R/D, new tires, wire whls, trl htch, 82K. $2500/best offer. (908)819-4666, 9-5 pm, call Ed.

BUICK— 84 Skyhawk, 32,000 miles, like new, gray, 2-dr., 2 new tires, AM/FM/Cass., 2nd owner, asking $3000. Call Dom, 908-322-6558.

CADILLAC— 83 DeVille, auto, looks & runs great, all power, car cover $2250/BO. 725-8149

86 CAMARO Z28 V8, 5 speed, T-tops. Needs work. $2500/BO. Call 356-1114

CHEVY 86 CELEBRITY, auto., V6, ovrdrv., cruise, AC, alarm, am/fm, $1750/BO. (908)699-9427.

CHEVY— 86 Cavalier Z-24, 70k, stick, black, red int. good cond., loaded, $2500 b/o, 908-359-4018

CHRYSLER— 84, 4 cyl. fully loaded, exc. cond. Very clean. $2500. Call days 908-232-3423

FORD— 88 1/2 Escort, Man. trans., 78k mi., AM/FM cass., mint cond. $2300/BO. 908-685-1932.

FORD— 88 Festiva. Red, exc. cond., new clutch. $2300 or B.O. (908) 424-0732.

HONDA— 81 Accord. 5 Speed, Air, 82,000 miles. New, original spare in trunk. $2395. 356-9170.

HONDA— 82 Accord. Brown, Auto, 82K. New timing chain/water pump. Exc. mech cond. Must sell! $1950.908-317-9668.

MAZDA— 84 626 LX 2DR, 5 SPD, PS, PB, PW, PSunroof, New Tires, Exc. Cond./ Trans. $2500 firm. Call 722-7504.

8020 Automobiles under $2500

MERCEDES— 64, 190, 61k orig. mi., black, 4-spd., 4-dr., good cond. $1500/BO. 463-0756.

MITSUBISHI— 83 Tredia. 4D, 4sp, reliable, good cond., 89K, $1500/B.O. (908) 463-3820.

OLDSMOBILE— 85 Cutlass Supreme. $1,500 or BO. Needs engine. Call 722-2821 after 2 pm.

PLYMOUTH— 85 Reliant, tan, 4 dr, 4 cyl. 73K mi. good cond. AC. $1400 neg. 272-4725/686-6952

TOYOTA— 83 Tercel, auto, 4 dr., 32 mi./gal. 100K mi., AM/FM, exc. reliability. $1450/BO. 247-2242 leave message

VW— 83 Scirocco, Wolfsberg edition, pearl black, black leather, snrf, ac, cass, 5 spd, phone option, 33 mpg, 145K, exc. cond, $1750. Please call 908-526-1226

8030 Automobiles

ACURA— 88 Integra, 70K mi. exc. cond. $5800/BO. Must sell immediately. 908-781-6181

BMW— 81 320 IS, 5 spd, AM/FM cass. sunroof, exc. cond. $3200/BO. Call 356-9237

BUICK— 83 Skylark Custom, 4-dr., auto, AC, clean, runs exc. $1275/BO. **PONTIAC**, 81 Wagon, $875. 722-7966.

CHEVY— 80 Monza. 4 cylinder. Good running condition. Please call 908-276-9218.

CHEVY— 88 Nova. Hatch, Auto., A/C, PS, PB, 40K, Red & Black - $3,900. Call 908-769-1794 after 7 PM.

CHEVY— 90 S10 Blazer, 4 whl. drive, auto, many extras, 52K mi. Asking $11500. 968-3891 aft. 6

DID YOU KNOW . . .
that an ad in this local paper also goes into 16 other local papers? Reach over 400,000 readers with one call!
1-800-559-9495

FORD— 66 Mustang Coupe, totally restored, 289 V-8, auto, dark blue, lots of chrome, many extras, $6500, 908-985-8259

8030 Automobiles

FORD— 87 LTD Crown Victoria, PB, PS, PW, A/C, AM/FM, vinyl int. 4 dr. orig. owner, $4325 neg. 548-3641.

FORD— 90 Taurus 37K miles Fully loaded, $8800 908-985-1374

FORD— 91 Explr XL. Black, 4X2, 5 spd. 31,000 miles. Asking $12,500. Call Bari 276-9670.

FORD— 93 Escort LX wagon, 4 cyl., 5 spd., ps, pb, ac, am/fm/cass, roof rack, Caymen Green, under 15K, $9000, Moving-Must Sell! 908-494-5132

GEO— 91 Metro LSI, red w/gray int., fully loaded, 5-spd., 45mpg, 24k, 6-mo. warr., exc. cond. $5395/BO. 908-359-5740.

HONDA— 84 Prelude. Blue, AC, PS, PB, Elec Snrf, 5spd., 133K mi. $2800/BO. 908-356-6189.

INTRODUCTIONS...
A way for people to meet people, every week in your local Forbes newspaper. The ad is free, then one call does it all!
1-800-559-9495

JAGUAR— 91 XJS convertible, red w/grey int. Show room cond. 8K mi. Best offer. 832-5851

JEEP— 86 Comanche with cap. 4 wheel drive, 4 cylinder, stick shift. Asking $3800. 908-722-9141.

JEEP— 90, Wrangler, black, exc. cond., under 50,000 miles. $8000. Call 212-662-1937, Diane.

LEASE YOUR NEXT CAR!— Determine lease payments. "Guide to Auto Lease Payments.". Save thousands! Be informed, send $5.95-SASE to: Auto Intelligence, Box 4563, Warren, NJ 07059-0563.

MAZDA— 93 Miata, Red, Convert., only 3K, 5 spd., AC, am/fm/cass, $18,700, 908-627-0376

MERCEDES— 90 560 SEL, fully loaded, black, 43K mi. Motorola telephone, exc. cond. best offer. 832-5851

MERCURY— 86 Marquis, white, fully loaded, exc. cond. 61K mi. $3600/BO. 545-8029 eves,wkend

NEW YORKER LANDAU 85, 4cyl, turbo eng., 49,400K, $3500. (908) 308-9436/356-7728.

8030 Automobiles

NISSAN— 87 Sentra, Nakamichi stereo, new tires & brakes, oil changed every 3000 mi. Very well maintained. 105K Mi. 439-2775 or 781-2964

OWNER NEEDS CASH!— 85 Mustang GT, loaded, $3500 or b/o. 87 Honda CRX SI, exc. cond.; $5500 or b/o; 78 Monza, b/o 272-3447.

PLYMOUTH— 85 Voyager LE. Auto, PS, PB, AM/FM, AC, 77K. Good cond. $3500. 356-7161.

PLYMOUTH— 86 Voyager, clean, 52K mi. seats 7, $4800. Call: 908-494-7693 after 5

TOYOTA— 91 Camry DX, V-6, 4DR, auto, cruise, AC, AM/FM cass, 20K mi. Burgundy. Garaged. Mint cond. $12,775. 321-1909.

VOLKSWAGEN— 87 Jetta GLI, AC, PS, 5 spd., low mileage. $3200/BO. 469-5690

VW— 78 Rabbit, AUTO, 4 cyl., good body/running cond., new tires, brakes. Asking $700/BO. Call 908-604-6901 leave msg.

VW— 82 Convertible Cabriolet, 63k, 5 spd., MS, PB, Red ext./Blk. leather int., $3500 b/o, 249-7824

VW— 89 Cabriolet Conv., 50k mi., 5spd, cruise, AC, PS, Slate Blue. Beautiful cond. $10,500. 908-526-3765, lv. msg.

VW— 91 Jetta GL. AC, 5sp, ps/pb, snrf, very good cond., 69K, just detailed. $7995. Call Bob (908)231-0714.

8040 Antique and Classic Automobiles

CADILLAC SALE— 62 Elderado Biarritz Convertible- 67,000 miles, all factory options except bucket seats. 41 Fleetwood 60 Special- classic car, 39,000 miles, exc. org. interior, man. trans. $35,000 each or $60,000 for both. (908) 233-1554.

CADILLAC— 76 El Dorado, 500 V-8, deluxe loaded int., only 26k orig! Mint cond. serious collectors only! 908-463-3406

CHEVROLET- 72 Caprice classic, rebuilt 400 perf. cam & manifold & headers. Needs paint. B.O. 908-272-4251

8040 Antique and Classic Automobiles

CHRYSLER— 68 Newport Convertable. White. Original owner. $1500/BO. 908-276-3944.

ESTATE SALE AUTO— 68 Ford Galaxy 500, 390 eng., 29,600 orig. miles, w/papers, $4200/BO. Call 908-654-5370

OLDSMOBILE—1967 88 CONVERTIBLE New V-8, Auto, P/S P/B, nice cond. $2500 or b/o. (908) 699-1786

8050 Luxury Automobiles

BMW— 90, 535i, auto, Blk. w/tan & wood int., heated seats, 50k mi. $26,995. 908-873-1137.

EAGLE— 90 Talon, 27K mi. P/S, P/B, P/W, P/L, auto, Prem. stereo, 1 owner, mint, ext'd Warr. $9950. 908-526-7676

JAGUAR—85 XJS V12. Dark grey, 4500 miles, exc cond., garaged kept for last 3 yrs. $15,250 769-7283.

8060 Sportscars

★ ★ **CORVETTE 86** ★ ★ 64K, Black/Gray Int., Auto, radar, targa roof. $11,500. 908-781-6067.

JAGUAR— 74 XJ12, V-8 Chevy eng., auto, project car. $2500/BO. Car does run. 908-356-1114.

PONTIAC— 87 Firebird, Bright Red/Blk. Int., PB, PS, PW, AC, 59k mi. $5700/BO. 908-381-9583.

PONTIAC— 88 Firebird Formula, Collector's Dream. Fully loaded, auto, T-tops, 15,900 adult driven miles. Never seen rain or snow! $8,500. 908-526-4153.

8070 Family Vans

DODGE— Ram 88, Work van, exc. cond., 40k, $6200 B/O, runs great! leather int. 908-821-7951

VW— 75 Van, excellent condition, 120k miles, 40k on rebuilt engine. $1500/BO. 908-233-5573.

Ads in Classified don't cost — They pay!

8080 4x4s, Sport and Light Trucks

DID YOU KNOW . . .
that an ad in this local paper also goes into 16 other local papers? Reach over 400,000 readers with one call!
1-800-559-9495

INTRODUCTIONS...
A way for people to meet people, every week in your local Forbes newspaper. The ad is free, then one call does it all!
1-800-559-9495

NISSAN— 87 SE V6 King-Cab Pick-up. Asking $4500. Moving-Must sell! 968-0735.

8090 Trucks and Vans

GMC TRUCKS

93 Build out clearance-Pickups, Vans, Suburbans, Jimmy's, Dump trucks, 4WD's & special truck bodies. Most models & Med. duty chassis up to 54,600 GVW. Used trucks, discounts. Leasing, rebates or 5.9% GMAC financing most models. Award winning CSI rated dealer.

COLONIAL MOTORS
U.S. RT. 22 WEST
NO. BRANCH (SOM'VL)
1-800-773-8757

FORD— 85 Bus, 54-pass., handicapped access, 32k, AC, PB/PS. $3500/BO. 908-469-2202.

8110 Automotive Parts, Accessories and Services

AABC AUTOS BOUGHT
Cash for Used Cars and Trucks
908-722-2523, 24 hrs.

ABSOLUTE AUTO
We pay $25 & Up
For Any Complete Car
FREE Pickup-Local Area
With This Ad
Good Until 9/15/93
1-800-870-3202

AUTO DETAILING
(Simonize) Interior, Exterior, Engine, Trunk. 12 yrs. J & P Auto 722-2523

8110 Automotive Parts, Accessories and Services

JUNK CARS WANTED
Late model wrecks & trucks. Top $$$ Paid.
908-548-6582

LEER FIBERGLASS CAP— 8', blue full size Chevy, large windows and screens all around. $400 or BO. leave message.
908-580-1938

PERONE'S AUTO SALVAGE— cars & trucks wanted. Highest prices paid. Free pick up. Container service available. 563-1630

WASTE OIL FURNACE
Self igniting, 110,000 BTU, exc. cond. $500. 85 Pontiac Fiero for parts. Good motor and trans. Call Days (908) 968-2079

8130 Miscellaneous Automotive

Looking For 50 Clean Foreign Cars For Export
Call Mr. James
(908) 563-1317

TRUCK CAP— 8 ft. GMC bed, like new, Black, sliding windows/screens. $425. 752-0453

WHEELS & TIRES— very good rubber. 4-87 Cordia 4 lugs and 5 Jeep Bronco, 5 lugs. 549-0129

8200 MOTORCYCLES

8210 - ATV's
8220 - Mopeds
8230 - Off-Road Motorcycles
8240 - On-Road Motorcycles
8250 - Motorcycle Parts, Accesories, and Service
8260 - Miscellaneous Motorcycle

8220 Mopeds

1988 YAMAHA RIVA JOG, runs great, $650.00,(908)281-7186.

8250 Motorcycle Parts, Accessories and Service

HARLEY— Sport windshield $75, Harley front fender $20. Call Tom 908-389-5468.

8400 RECREATIONAL VEHICLES

8410 - Campers and Trailers
8420 - Motor Homes
8430 - RV Parts, Accesories & Service
8440 - Misc RV

8410 Campers and Trailers

ESTEREL— 85, 15 ft., hard wall pop-up camper, sleeps 2 or 3, sink, stove, refr., microwave. $3900. 908-658-3254.

NOMAD— 77, 22' travel trailer, sleeps 6, full bath, factory AC, roll-out awning, 2 axles, as is. $2,200. 287-4792 eves.

Ads in Classified don't cost — They pay!

8600 BOATS

8610 - Boats
8620 - Power Boats
8630 - Sailboats
8640 - Motors
8650 - Marinas
8660 - Rentals & Charters
8670 - Slip Rentals
8680 - Storage
8690 - Bait & Fishing Supplies
8700 - Boat Parts, Accessories and Service
8710 - Misc Boating

8610 Boats

PADDLE BOAT— Water-wheeler, w/cushions & canapoy, exc. cond, $525, call 908-604-8911

SEARAY— 76. Trailer Loran. $2900. **2 Kayaks**- $300 each. Call 968-8585. Dr. Petrini.

STARCRAFT 87— Alum. 16 ft., Mercury 75 HP, Mercury 10 HP, Trolling Motor. Roller Trailer, Lorance X5 Recorder. Ready to go. Asking $7300, 356-6377.

WOODEN BOAT— 12' V-bottom, handmade, 3 yrs old, 5½HP motor w/trailer hitch. Good cond.- $450. **Also, 14' Jon Boat**; 7½HP motor-$450. Must sell. 968-0752.

8620 Power Boats

PRO CRAFT BASS BOAT— 87-80; 171/2'; Mariner 115 hp outboard, 28 lb. Thrust Trolling Motor, Indash, Humming Bird Flasher, Hummingbird 4ID Fish Finder, 3 batteries, custom built removable extended deck, life jackets, all extras incl $8200. Call 908-281-7410 anytime, lv. message.

8630 Sailboats

SUNFISH SAILBOAT mint cond. Red/White. New sail. $1200. 908-766-6321.

CHERISH YOUR ROOTS

Subscribe to the #1 source of local news about your community!
Order today by calling
1-800-300-9321
Forbes Newspapers
A DIVISION OF FORBES INC.

FORBES NEWSPAPERS

AutoSource

CADILLAC
KEMPER CADILLAC
5 miles from Bridgewater Commons
Route 22 East at Route 287 Overpass
Bridgewater
(908) 469-4500

CHEVROLET/GEO
ROYAL CHEVROLET/GEO
Route 28
Just East of Rt. 22 &
Rt. 287 Intersection
Bound Brook
(908) 356-2460

CHRYSLER/PLYMOUTH
BELLE MEAD GARAGE
Route 206
Belle Mead
(908) 359-8131

FULLERTON
Route 22 East
¼ mile East of Bridgewater
Commons Mall
Somerville
(908) 722-2500

INFORMATION
DEALERSHIPS
Reach Over 287,500 Readers with the AutoSource
(908) 722-3000

AUTO BIOGRAPHY
OLDSMOBILE
DiFEO OLDSMOBILE
Route 22 East, ½ mile East of Rt. 287
Bridgewater
(908) 469-1900

DODGE
CLAYTON AMERMAN DODGE
"74 Years of Sales and Service"
Main Street, Peapack
(908) 234-0143

FORD
FULLERTON
Route 22 East
¼ mile East of Bridgewater
Commons Mall
Somerville
(908) 722-2500

GMC TRUCK
McDONALD PONTIAC-GMC TRUCK
Route 202 South
Morristown
(201) 538-5300

JEEP/EAGLE
FULLERTON
Route 22 East
¼ mile East of Bridgewater
Commons Mall
Somerville
(908) 722-2500

INFORMATION
DEALERSHIPS
Reach Over 287,500 Readers with the AutoSource
(908) 722-3000

LEXUS
LEXUS
DIFEO LEXUS
Route 2 East
½ mile East of Rt. 297
Bridgewater
(908) 469-1900

OLDSMOBILE
DiFEO OLDSMOBILE
Route 22 East
½ mile East of Rt. 287
Bridgewater
(908) 469-1900

PONTIAC
KEMPER PONTIAC
5 miles from Bridgewater Commons
Rt. 22 East at Rt. 287 Overpass
Bridgewater
(908) 469-4500

McDONALD PONTIAC-GMC TRUCK
Route 202 South
Morristown
(201) 538-5300

INFORMATION
DEALERSHIPS
Reach Over 287,500 Readers with the AutoSource
(908) 722-3000

VOLKSWAGEN
DiFEO VOLKSWAGEN
Rt. 22 East
½ mile East of Rt. 287
Bridgewater
(908) 469-1900

TO LIST YOUR DEALERSHIP HERE
CALL 908-722-3000
MIDDLESEX & UNION COUNTIES CALL RUSSELL, EXT 6256
SOMERSET COUNTY CALL DAWN, EXT. 6255

THE MOST IMPORTANT VAN & TRUCK EVENT IN THE LAST 65 MILLION YEARS!

MONSTER

"EL GIGUNDO SAVE-O-SAURUS SPECIALS ALL WEEK!"

VAN & TRUCK SALE!

"THESE HUGE DINO DISCOUNTS WILL BE EXTINCT AFTER NEXT SATURDAY!"

SAVE† UP TO A FULL $10,000 OFF OF THE MSRP!

NO BONES ABOUT IT...E-Z TRUCK FINANCING!

If you're 18 and a US Citizen, have a job and a reasonable down payment, this weekend Global Guarantees to arrange auto financing for you and issue temporary plates for same-day delivery!

- NO PRIOR CREDIT
- RECENT GRADUATE
- DIVORCED
- NEW JOB
- NEW TO AREA
- OTHER PROBLEM?

Just call Global at (908)

757-4000

...or come in today!

ACRES & ACRES of NEW and USED VANS and TRUCKS!

- Van Conversions
- Family Camper Conversions
- Hi-Top Custom Conversions and
- Low-Top Custom Conversions
- Astro Conversions
- Designer Vans
- Van Craft Vans
- US Conversion
- Compliment Vans
- Ideal Conversions
- 4x4 Blazers
- Sport Vans
- Cargo & Work Vans
- Sport/Utility Vehicles
- Custom Blazers
- King Cab Doolies
- Suburbans
- Long Beds
- Pick-Ups
- 4x4's
- Now in stock!

and world famous... Choo-Choo Customs

Choo-Choo DOOLIE Custom Bumpers, Ground Effects, Captains Chairs, Hood Scoops, Alum. Wheels, etc!

CONVERSION VAN

NEW '93 CHEVY "20 SERIES" 3/4 TON HD CONVERSION VAN! 4.3L EFI V6 Eng, 4-Spd Auto Trans W/OD, Pwr Strg & Brakes, Air, AM/FM Cass W/ Rr Hi-Fi Spkrs, Clock, Pwr Winds/Lcks/Stainless Steel Mirrs, Tilt, Cruise, Dlx Front Chrome Pkg, Front/Rr Chromed Bmprs, 6 Int Pilot Lights, Recl Front Capt Chairs, Folding Sofabed, Rr Continental Kit, Full Crpt, Rally Whls, Lthr Wrapped Strg Whl, HD Radiator/Trans Cooling, Stepwell Mats/ Lamps, Lighted Visor Mirrs, Swing Out Glass Pkg, & More! Stk#Q735. VIN#P4131647. Sale Price Incls $1000 MFR Rebate & $500 College Grad Allowance If Qualified. *Total List Price: $22,718.

$15,995! 45 VANS AVAILABLE!

CONVERSION VAN

NEW '93 CHEVY "20 SERIES" 3/4 TON HD CONVERSION VAN! 4.3L EFI V6 Eng, 4-Spd Auto Trans W/OD, Pwr Strg & Brakes, Air, Fiberglass Running Boards, Color TV, Removable Mid-Seats, Custom Graphics, Indirect Mood Lighting, Walnut Wood Trim, Driver Overhead Console, Removable TV Cabinet, Custom Shades, 4 Capt Chairs, Sofa Bed, & Much More! VIN#PF326542. Sale Price Incls $1000 MFR Rebate & $500 College Grad Allowance If Qualified. **Total List Price: $25,338.

$18,995! 45 VANS AVAILABLE!

CONVERSION VAN

NEW '93 CHEVY "20 SERIES" 3/4 TON HD HIGH-TOP CONVERSION VAN! 4.3L EFI V6 Eng, 4-Spd Auto Trans W/OD, Pwr Strg & Brakes, Air, Fiberglass Running Boards, Color TV, Removable Mid-Seats, Custom Graphics, Indirect Mood Lighting, Walnut Wood Trim, Driver Overhead Console, Custom Shades, 4 Capt Chairs, Sofa Bed, & Much More! VIN#P4124122. Sale Price Incls $1000 MFR Rebate & $500 College Grad Allowance If Qualified. ‡Total List Price: $27,138.

$19,995! 45 VANS AVAILABLE!

MONSTER DISCOUNTS ON 1993

JEEPS

Jeep. Eagle

- CHEROKEES
- LAREDOS
- WRANGLERS
- SAHARAS
- WAGONEERS
- RENEGADES
- ETC.

Jeep Grand Wagoneer

Grand Cherokee Laredo 4x4

Classic Jeep Wrangler "S"

MONSTER DISCOUNTS ON 1993

ISUZUS

ISUZU

- RODEOS
- TROOPERS
- AMIGOS
- PICK-UPS
- SPACECABS
- 4x4's
- ETC.

Long Wheel Base With 3/4 Rear

Trooper RS 2-Dr.

Amigo XS 4WD 3/4 Rear

MONSTER DISCOUNTS ON 1993

CHEVY's

CHEVROLET

- COMPACT & FULL-SIZE BLAZERS
- SUBURBANS
- LUMINA APV'S
- ASTRO
- SPORTVANS
- CARGO VANS
- LONG BEDS
- DUTY
- DUMPS
- VANS
- C.

MONSTER DISCOUNTS ON 1993

MITSUBISHI

- MONTEROS
- EXPOS
- LRV'S
- MACROCABS
- MIGHTY MAX PICK-UPS
- 4x4's
- ETC.

Expo LRV Sport

Mighty Max 4-Wh. Dr.

Montero SR

Typical in-stock used vehicle selection

NOW TAKE UP TO A FULL

$4,000 OFF ON ALL USED CARS & TRUCKS!

HUNDREDS OF 1982 - 1992 IMPORTED & DOMESTIC CARS – NOTHING HELD BACK!

$4,000 MINIMUM FOR TRADE-INS

Trade-in offer valid on any red-tagged custom vehicle! (Even bigger allowances for all late-model vehicles!)

- CADILLACS — Coupe & Sedan DeV's Eldorados & more!
- LINCOLNS — Mark's, Continentals Town Cars & more!
- MERCURYS — Sables, Gr. Marquis Cougars and more!
- CHRYSLERS — New Yorkers, 5th Avenues and more!
- CHEVYS — Cavaliers, Caprices Malibus, Blazers, etc.
- PLYMOUTHS — Voyagers, Sundances Colts, Lasers, etc.
- VOLKSWAGENS — Jettas Golfs, etc.
- DODGES — Caravans, Colts, P/U's Aries, Raider and more!
- PONTIACS — Bonnevilles, Firebirds, Grand Prix's and more!
- BUICKS — Skylarks, Centurys Rivieras and more!
- TOYOTAS — Corollas, Celicas Camrys, and more!
- NISSANS — Stanzas, Sentras, ZX's Z's, Pathfinders, etc.
- HONDAS — Civics, Accords, CRX Preludes and more!
- HYUNDAIS — Excels, Elantras Sonatas and more!
- JEEPS — Cherokees, Renegades Wranglers and more!
- ACURAS — Integras, Legends Vigors and more!
- FORDS — T-Birds, Mustangs Taurus's and more!
- ISUZUS — Troopers & Rodeos! Other Misc. Brands!

FOR EXAMPLE:

'82 CHEVY — G-20 Van, 6-Cyl Engine, Automatic Trans, Power Steering & Brakes, Air Cond, AM/FM Stereo, Partially Converted, & More! 130,532 Mi. Stk# 22366B. VIN#C7109248. NADA Retail: $2800. **$1400!**

'89 CHEVY 4X4 — S-10 Blazer, 6-Cyl Engine, Automatic Trans, Power Steering & Brakes, Air Cond, 4WD, AM/FM Cassette, Rear Defrost, T/Glass, & More! 77,088 Mi. Stk#P2166. VIN#K0178237. **$6995!**

'91 FORD — E-150 Cargo Van, 6-Cyl Engine, Automatic Trans, Power Steering & Power Brakes, AM/FM Stereo, & More! 31,615 Mi. Stk#P2155. VIN#MHA28532. **$9820!**

FOR EXAMPLE:

'90 PLYMOUTH — Voyager 7-Pass Van, 6-Cyl, Auto, Pwr Strg & Brakes, Air, AM/FM Cass, Rr Defr, Cruise, T/Glass, & More! 55,842 Mi. Stk#P2130. VIN#LR716603. **$10,900!**

'89 JEEP 4X4 — Cherokee Laredo 4-Dr, 6-Cyl, Auto, Pwr Strg/Brks, Pwr Wnds/Lcks/Seat/Mirrs, Air, 4WD, AM/FM Cass, Rr Defrost, Tilt, Cruise, T/Gl, Lug Rack, Fog Lamps, Rr Wiper, & More! 65,333 Mi. Stk#P2163. VIN#KL584465. **$10,995!**

'89 FORD — Club Wgn XLT 15-Pass Van, 8-Cyl, Auto, P/S, P/B, Pwr Wnds/Lcks, Dual Air, AM/FM Cass, Tilt, Cruise, Sunscreen T/Gl, Dual Fuel Tanks, & More! 48,648 Mi. Stk#P2144. VIN#IHB97372. **$11,720!**

Prices include all costs to be paid by the consumer except licensing, registration and taxes.

GLOBAL TRUCK & VAN DISTRIBUTION DEPOT

NORTH PLAINFIELD, NJ USA

SPECIAL SALE HOURS: Open Daily 9 AM to 10 PM, Open Sat. to 8 PM, Sun. for Browsers

CALL FOR: Directions from Airports Or Free Shuttle Bus Schedule From Major Cities in the Northeastern USA.

(908) 757-4000

ROUTE 22

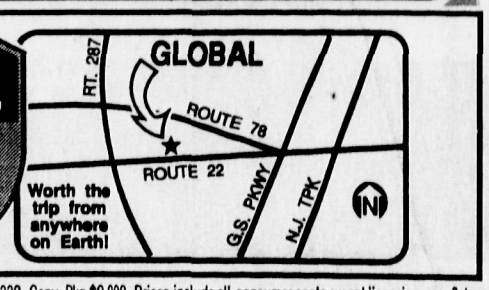

† New '93 Chevy 20 Series Conv. Van, V8 Eng, Auto Trans, P/S, P/B, Air, etc. VIN#PF313116. MSRP: $18,500. Conversion Pkg $14,400. Total List $32,900. Sale $22,900. Incls $1000 MFR Rebate & $500 College Grad Allowance If Qual. *MSRP: $17,338, Conv. Pkg $5,378. **MSRP: $17,338, Conv. Pkg $8,000. ‡MSRP: $17,338. Conv. Pkg $9,800. Prices include all consumer costs except licensing, reg. & taxes.

Vol. 2, No. 48 July 21-23, 1993

WeekendPlus

A Forbes Newspapers guide to your quality time

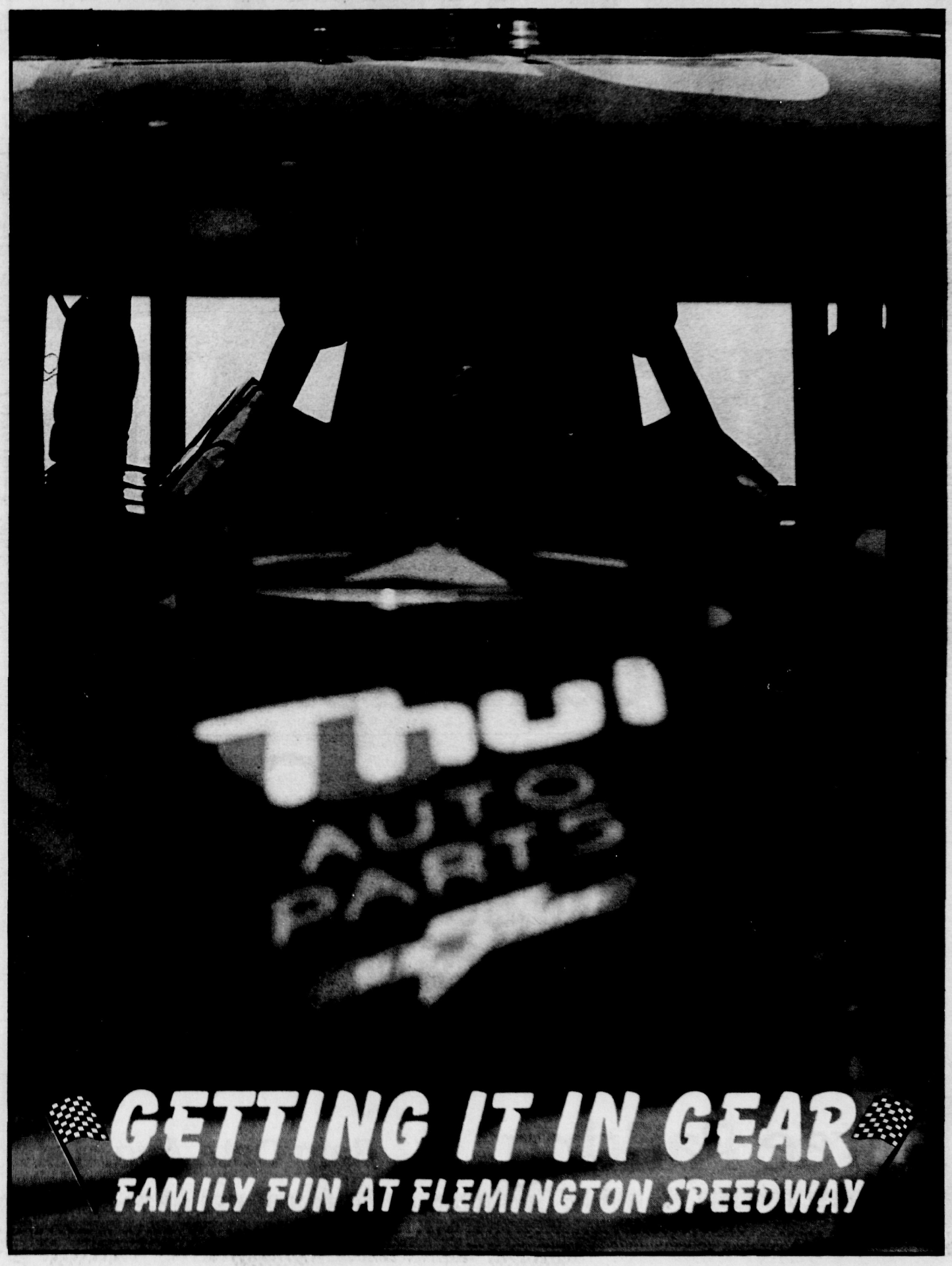

Music

'Flicka' comes home

8

Music

Hot new jazz from Westfield

8

Exhibitions

Eisenstaedt's 'Life' photos

12

Movies

'Hocus Pocus'

5

MANVILLE "FUN IN THE SUN" STREET FAIR

Join Us On July 25th
10am - 4pm

Hundreds of Crafts!

- Entertainment
- Food
- Bands
- Pony Rides
- Moonwalk
- 50/50 Raffle & More!

Free Parking

Rain Date Aug. 1st.

Sponsored By: Manville Business & Professional Association

Cover photo by
SHARON WILSON

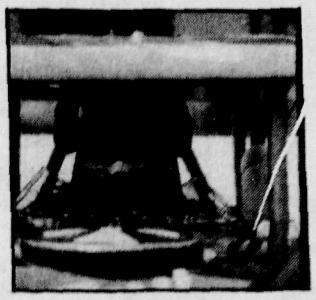

Auto racer Mike Sena of Somerville revs up for the sportsman heat at Flemington Speedway

DEPARTMENTS

Cover story 4
Dining..... 19
Exhibitions 12
Movies 5
Music 8, 10

DIRECTORIES

Advertiser index..... 9
Auditions..... 11
Club Mix..... 9
Curtain Calls 14
Film Capsules 5
Galleries..... 13
Happenings..... 15
Museums 12
Planetariums 13
Rehearsals..... 11
Soundings 10

WEEKENDPLUS is a feature of Forbes Newspapers, a Division of Forbes Inc., and appears in the Hills-Bedminster Press, Somerset Messenger-Gazette, Franklin Focus, Bound Brook Chronicle, Middlesex Chronicle, (New Brunswick) Focus, Metuchen-Edison Review, Piscataway Review, South Plainfield Reporter, Highland Park Herald, Warren-Watchung Journal, Green Brook-North Plainfield Journal, Westfield Record, Scotch Plains-Fanwood Press and Cranford Chronicle. **Letters to the editor**, press releases, photographs and announcements of upcoming events should be sent to: William Westhoven, WeekendPlus Editor, 44 Veterans Memorial Drive, P.O. Box 699, Somerville, N.J. 08876. The fax number is (908) 526-2509. To subscribe to your local Forbes Newspaper, call 1-800-300-9321.

Malcolm S. Forbes Jr.
EDITOR-IN-CHIEF
Charles A. Lyons
PRESIDENT and PUBLISHER

Cheryl Fenske
EDITOR
SPECIAL SECTIONS
Roger Silvey
VICE PRESIDENT
OPERATIONS

William Westhoven
WEEKENDPLUS
EDITOR
Micki Pulsinelli
ENTERTAINMENT
ADVERTISING DIRECTOR
Barry Rumple
GRAPHIC ARTIST

Come spend the day with us in
BOUND BROOK
at our... 2nd Annual
Craft Festival
AND
Sidewalk Sale

Sidewalk Sale
August 5, 6, 7
Craft Festival
August 8
With Over 100 Crafters
Rain Date Aug. 15

Moon Walk
Clowns Food Court
Pony Rides Face Painting
& Much More!

Sponsored by the
Bound Brook Chamber of Commerce

Fun in the fast lane

Flemington Raceway markets its cars, and stars, as family entertainment

By ANNIE ALPERT
WeekendPlus Writer

NASCAR Daytona-style modified stock car races at Flemington Speedway — on the "world's fastest 5/8-mile asphalt tract" — are wild fun for everyone.

"It's a great place for a family — clean, exciting fun for all — wives, daughters, grandparents, sons and dads," said Flemington spokeswoman Wendy Kennedy. "The promoter, Paul Kuhl, feels he's not just putting on a race program, he wants to entertain the fans. We encourage people to come out and give them something to see."

Stock car races are good, clean fun — and you can't beat the price with a stick. Adult general admission is $11 for most programs and children under 12 are free. That's right: FREE. You can load up the car with a gang of kids and entertain the crew for less than the cost of a movie. Added features — like this Saturday's vintage stock cars and "Great American" street stocks — will drive the price up to $13, Ms. Kennedy said, but she points out there's no cost for parking. "We feel you get the best return for your money — a ball game costs $20 these days. Here, kids are free. We want to encourage the family to come as a family — it's clean fun. No dinosaurs, but you won't get dirty and you can bring your wife."

Bleachers are general admission but for those with a taste for more comfortable seats, a covered grandstand is available at $1 extra per person (that includes kids). "Some people feel you get a better atmosphere in the grandstand. There's more vibration," Ms. Kennedy said. "People have sat in the same seats for years and years with their same band of friends."

Another neat attraction is the "Hall of Fame," a free museum of vintage race cars. Hall of Fame cars race once a month on Saturdays from noon-3 p.m. The next time they're scheduled to run is Aug. 14.

Looking for a novel birthday party idea? "We encourage people to bring kids here for birthday parties," Ms. Kennedy said. Since kids get in free and you can bring your own food, this may be one of the best deals around. "We'll arrange a couple of picnic tables and the kids can meet a driver. We have at least one every week — this week the birthday boy is 55!" For more information, call (908) 782-2413.

SHARON WILSON/WEEKENDPLUS

Pit crews prepare for another weekend of auto racing action at Flemington Speedway.

Flemington Raceway: When, where and how

Flemington Speedway is halfway between New York and Philadelphia. It's easy to get there from almost everywhere: From the Flemington Circle (south of the Somerville area on Route 202, near the famed Flemington factory outlets), go one mile north on Route 31. You can't miss it.

For a schedule of programs, to arrange a special party, or for more information, call (908) 782-2413. Most programs start at 6 p.m. Admission is $11 for adults (some special programs $13). Children 12 and under free. Hall of Fame admission free for all. Covered grandstand seats $1 extra per person.

Special programs, times and prices will be in effect during the upcoming 137th annual Flemington County Fair, Aug. 31-Sept. 6.

Warren racer Ken Brenn, Jr. ready to make his return

There's a lot to see this week at Flemington Speedway — an extra big program will include triple 20-lap feature races; late-model car races; "Great American" street stocks and vintage stock cars from the 60s and 70s.

But what the fans are looking forward to most is the return of popular local racer Ken Breen Jr., back to racing with a new "Flemington modified" in his familiar red and yellow colors carrying number 24.

Brenn, 41, was born and raised in Warren, graduated from Watchung Hills Regional High and still lives near the house he grew up in. He is tall and ruggedly good-looking with a mass of curly hair. His dad, Ken Brenn Sr., owned race cars since Ken Jr. was a kid.

"He had cars that went to Indianapolis, he had vintage sprint cars, he had dirt champ cars," said Breen.

Breen got into racing when his dad hired driver Stan Bolski to dive a new stock car he bought.

"Stan said, 'The old car's sitting here, why don't you try it?' So I tried it," he said, "and from that point until I-don't-know-how-many-years later, here I am and I'm still doing it."

Now, Brenn said, "I'll race anything I can get my butt in the seat of."

Brenn didn't run a car at all last year — "lack of financial backing," he said. "This year we got a hold of seven sponsors and got enough money to get a car. My one big sponsor is Napa Auto Parts."

Like most stock car driver/owners, Ken Brenn does not do it for the money. Most of the parts for his new car are borrowed, in fact. "The motor's borrowed, the wheels are borrowed, transmission is borrowed," he said. "It took a long time to get this together."

Money and prizes are negligible too. "It's nothing," he said. "You put it all right back in the car. This is not a money making operation."

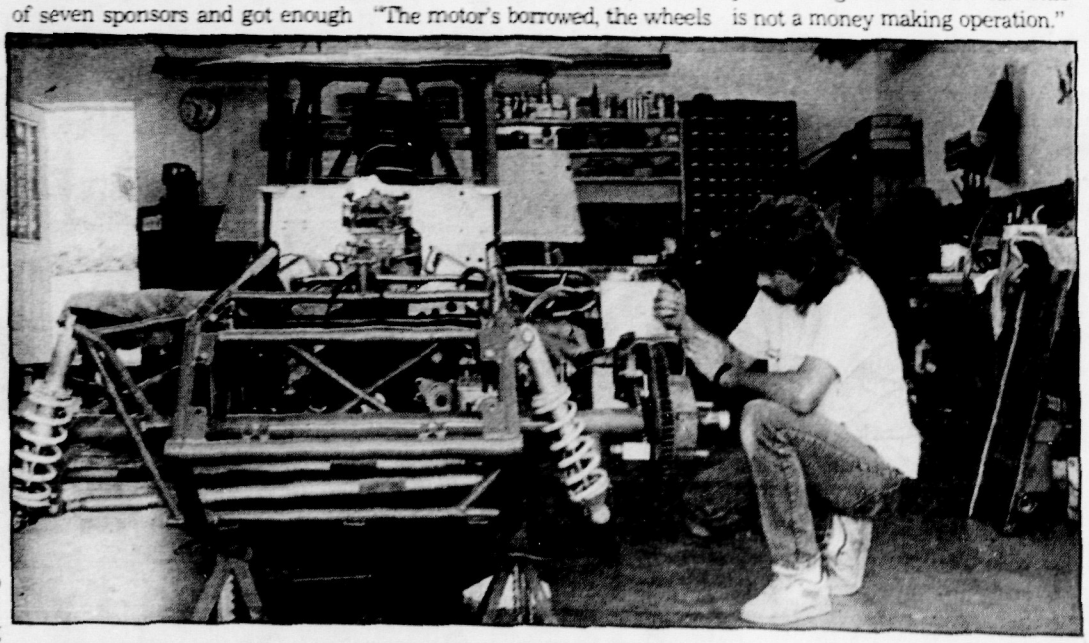

DIANE MATFLERD/WEEKENDPLUS

Veteran auto racer Ken Brenn, Jr., works on his new "Flemington modified" race car in the garage of his Warren home.

There's one moment that makes it all worth while, though: "When you pull into victory lane after you've beaten everybody," he said. "That's what everyone goes there for. It's the old story — second's good but it ain't good enough. There's no position other than first."

Another Flemington owner and driver, Somerville resident Mike Sena, 33, feels the same way. "So much work and time goes into racing, when you win it makes it worth while," said Sena. "Usually the driver gets all the recognition, but when you win, the whole team gets recognized — that's the time when it's all worth it."

Ken's "Flemington modified" is a racing oddity. "This is a one-track car," he said. "This is the only place you can race 'em — a white elephant kind of thing." Flemington is the only asphalt-track racing series for New England paved tracks. "When Flemington paved their track (2½ years ago), they picked up on this type of car," Ken explains. "In the middle of last year, DIRT canceled their asphalt series, so Flemington is the only track left in the country that runs these kinds of cars. It's a one-of-a-kind oddity."

—Annie Alpert

Don't bet on Bette

Talented stars wasted in Disney's dreadful 'Hocus Pocus'

By JEFFREY COHEN
WeekendPlus Film Critic

Wacky witches Kathy Najimy, Sarah Jessica Harper and Bette Midler size up youthful morsel Thora Birch in the new comedy *Hocus Pocus*.

It's been said that nobody sets out to make a bad movie. The person who said that had obviously never seen **Hocus Pocus**.

Consider: you've got a juicy, tantalizing premise, in which three 17th century witches are resurrected one Halloween night by a skeptical teenager (Omri Katz), and have to deal with the 1990s. Add dream casting for the witches: Kathy Najimy (*Sister Act*) and Sarah Jessica Parker (*Honeymoon in Vegas*) as the backup witches and — get this — Bette Midler as the head witch. Great, right?

Um...the only problem her is that the filmmakers, chiefly screen writers Mick Gazzrie, Neil Cuthbert and David Kirschner and director Kenny Ortega (*Newsies*) have made a grievous error — they've made the witches evil. And if there's one thing you want to do when you go to a Bette Midler comedy, it's root for Bette Midler.

But that's not all. They've buried Bette and her "sisters" under tons of makeup and costumes that leave them crippled, unable to move with any subtlety. Midler, especially, is saddled with a pair of buck teeth that, coupled with a strange British accent which is supposed to be very 1600s, leaves her looking and sounding like a demented Eleanor Roosevelt. If that's your idea of funny.

Chief among the problems of reviewing a film like this is that it's going to sound funnier than it actually is. The movie itself, with its constant endangering of children (one little girl is actually murdered by the witches and her brother condemned to eternal torment, all in the first five minutes), its concentration on tired plot devices and relatively bland special effects, is less amusing than it is just unpleasant to watch.

Because it comes from Walt Disney Pictures and because of its overall childish ones, *Hocus Pocus* is being marketed as a kid picture. And to be fair, the older children present at the showing I attended seemed at least to be caught up in the story. When the sun begins to rise to foil the witches at the last second, one was heard to yell "all right!" As if we had a shred of doubt.

But younger kids, say 5 or under, were also clearly scared by some of the goings-on, even those intended to be slapstick humor. A zombie summoned by the witches to help them out is constantly getting parts of his body broken off, and a cat is run over by a bus at one point (he revives himself). Some of the smaller kids were crying.

It's all by-the-numbers plot construction: we first meet the witches in their original incarnations for background, then are thrust into the world of Max (Katz), a contemporary teenager transplanted against his will (by his typically brain-dead parents) from Los Angeles to Salem, Mass. He's the one at school who doesn't buy the legend of the Sandersen sisters, and in order to win the heart (and other parts) of a pretty classmate (Vinessa Shaw), he offers to go to their house on Halloween night to prove the whole thing is hogwash.

The filmmakers...have made a grievous error

After being bullied by a couple of escapees from *Wayne's World*, Max gets the ball rolling and lets the witches out of their 300-year imprisonment. Just when you want to see Midler shake a few cobwebs loose and take on 20th century mores, you get more plot construction: the witches must suck the life out of all the children in Salem by dawn, or perish at sunup. That should pretty much kill the suspense for you right there.

Parker and Najimy, both of whom have been quoted as saying the only reason they took these roles was to work with Midler, are given types — not characters — to play. Parker shows off her cleavage and flirts with everybody as the dumb but cute one, and Najimy mostly sniffs the air and growls as the, yes, hungry one.

Let's put it this way: if the sight of a witch flying away on a vacuum cleaner strikes you as an original joke, by all means go see *Hocus Pocus*. If, on the other hand, you remember that one all the way back to Bugs Bunny, you might want to skip it.

Video rewind

'Rich in Love'

Rich in Love is one of those movies that's obviously made from a "woman's novel." It's set in the South, of course, and features a teenage girl coming of age. Ho-hum. With Albert Finney, Jill Clayburgh, Alfre Woodard and Kyle MacLachlan, of all people, as the normal guy. Kathryn Erbe plays the girl, and everybody talks about the meaning of "luuuv" a lot. Whatever.

'Riff Raff'

Nobody talks about "luuuv" in Riff Raff, a comedy/drama set in the north of England, about a group of construction workers and their lives, loves and horsing around. It's entertaining enough for a while, but some unpleasant things happen, and it doesn't end so much as stop. One odd note: although everybody speaks English (albeit with thick Scouse accents), the cassette features subtitles. In English. And they don't always match. Don't they think we notice?

—Jeffrey Cohen

Top 10 video rentals

1. *The Bodyguard*
2. *Unforgiven*
3. *A Few Good Men*
4. *Malcolm X*
5. *The Crying Game*
6. *Lorenzo's Oil*
7. *Leap of Faith*
8. *Amos 'n' Andrew*
9. *Howards End*
10. *Hoffa*

—Rental figures courtesy of EasyVideo

Film capsules

Capsule reviews by WeekendPlus staff
Guide:
✓ — Recommended
☆ — Strongly recommended

OPENING THIS WEEK

ANOTHER STAKEOUT
•Sequel to the modestly-successful 1987 cop flick starring Richard Dreyfuss and Emilio Estevez. Rosie O'Donnell (*A League of Their Own*) joins the returning stars. (PG-13).

THE CONEHEADS
•Dan Aykroyd and Jane Curtin repise their *Saturday Night Live* sketch roles in this comedy feature about missile-headed aliens who become stranded in suburban Paramus. (PG).

POETIC JUSTICE
•Singer Janet Jackson makes her big-screen debut in *Boys in the Hood* director John Singleton's drama about a hairdresser who meets up with a lonely postal worker while sharing a ride from Los Angeles to Oakland. (R)

SO I MARRIED AN AXE MURDERER
•(Preview only) Mike Myers (*Wayne's World*) stars as a confirmed bachelor who falls for a mysterious beauty (Nancy Travis), with the expected comic complications. (PG-13).

CURRENT FILMS

CLIFFHANGER
•Spectacular photography co-stars with Sylvester Stallone in the first of the big-budget summer blockbusters. Sly shakes off his his failed attempt at comedy (*Stop! Or My Mom Will Shoot*) and returns to action as an expert mountain climber hired to rescue hostages from a gang of crooks following an airplane crash. (R)

DAVE
✓Kevin Kline stars in this romantic comedy about a regular guy and presidential lookalike who's recruited to stand in for the Commander-in-Chief. Highly-anticipated film, directed by Ivan Reitman (*Ghostbusters, Twins, Leagle Eagles*), also pokes fun at the media and the Washington political scene and features numerous cameos by politicians, media and other celebrity-types. With Sigourney Weaver, Frank Langella. (PG-13)

DENNIS THE MENACE
•Home Alone producer John Hughes was the natural choice to bring the popular juvenile comic strip character to the big screen, with Walter Matthau providing the star power as the beleagured Mr. Wilson. (PG)

THE FIRM
✓Tom Cruise stars in this long, but intriguing film adaption of the John Grisham bestseller about an Ivy League law school grad who accepts a lavish offer from a small, but waelthy partnership that turns out to be more than he bargained for. All-star cast features Gene Hackman, Hal Holbrook, Wilfred Brimley, Holly Hunter, Gary Busey and Jean Tripplehorn (*Basic Instinct*). Directed by Sydney Pollack (*Out of Africa*). (R)

FREE WILLY
•Homeless young boy forms an unlikely friendship with a killer whale at an adventure park, where evil plans for the beast prompt an even more unlikely escape. Newcomer Jason James Richter stars with Lon Petty (*A League of Their Own, Point Break*), Michael Madsen (*Reservoir Dogs*). (PG)

GUILTY AS SIN
•Rebecca DeMornay (*The Hand That Rocks the Cradle*) stars as a lawyer who falls for her client, (an oily, evil Don Johnson) who's accused of murdering his wife. She gets him off, but finds out he's guilty (hence the title). Will she turn him in? Will he turn on her? (R)

(Please turn to page 6)

Film capsules

(Continued from page 5)

HOCUS POCUS
•(Sneak Preview) Bette Midler, Kathy Najimy (*Sister Act*) and Sarah Jessica Parker (*Honeymoon in Vegas*) star as a trio of comic witches making a comeback after a 300-year absence. (PG)

IN THE LINE OF FIRE
☆Clint Eastwood stars as an aging Secret Service man, haunted by his failure to protect JFK, but determined not to let a psychopath (John Malkovich) kill the current president. (R)

JURASSIC PARK
☆Steven Spielberg's long-awaited summer blockbuster centered around an island theme park featuring real dinosaurs (cloned from prehistoric DNA) that begin to run amok on their creators. Big-budget effects and an all-star cast featuring Jeff Goldblum (*The Fly*), Laura Dern (*Wild at Heart*), Sam Neill and director Richard Attenborough. Just remember to take the warnings seriously: this is a scary — although not extremely bloody — movie that may be too intense for some of the younger children who'll no doubt be dying to see it. Buy them one of the toys instead. (PG-13)

LAST ACTION HERO
•*Die Hard* director John McTiernan teams up with action icon Arnold Schwarzenegger for this big-budget fantasy about a young boy (Austin O'Brien) whose favorite movie star literally jumps off the screen and joins him on a wild adventure. An action movie that also finds time for comedy as it spoofs the action-movie genre. With Art Carney, F. Murray Abraham. (PG-13)

MADE IN AMERICA
•Much-hyped comedy with Whoopi Goldberg as the mother of a grown child who finds out the sperm bank donor who "fathered" her is white car salesman Ted Danson. *Fresh Prince* Will Smith co-stars with Nia Long. Directed by Richard Benjamin. (PG-13)

MENACE II SOCIETY
•Hughes Brothers drama about the harsh life of young blacks in inner-city Los Angeles. (R)

MUCH ADO ABOUT NOTHING
☆Kenneth Branagh (*Henry V, Dead Again*) directs and stars in this latest adaption of the Shakespeare comedy with his wife, recent Oscar-winner Emma Thompson (*Howard's End*). Also

(Please turn to page 7)

Meg Ryan and Rosie O'Donnell star with Tom Hanks in the romantic movie hit of the summer, *Sleepless in Seattle*.

Natasha's Stars

ARIES (March 21-April 19) Let your creative engines surge this week, and you'll get the answers you need about work, love or money. You might even want to hang out a shingle. You give testimony to what can be accomplished by ingenuity mixed with will.

TAURUS (April 20-May 20) As an earth sign, you are always grounded, and right now, you're out to prove just that. Attempts at shaking up the status quo have you boiling with passion. You may need a couple of days off from all the intensity. Phew!

GEMINI (May 21-June 20) Imagine life without talk, writing or any other form of communication. That's the isolation you might need toward the end of this week. Sorry, dear Gemini, — looks like you said too much and, uh, put your foot in your mouth. You'd prefer fun, alone, or with another.

CANCER (June 21-July 22) You make resolutions about money one more time and decide to show you really mean it. Conversations this week are wild with loved ones. It'd be better to say little, and let your actions speak. Count on a nice, quiet, inexpensive weekend at home.

LEO (July 23-August 22) You are your magnetic self as the sun moves into your sign. You want everyone with you to celebrate — your birthday, the new boss, or whatever. Yes, you sure put on a good party this weekend. Enjoy the spotlight and purr on.

VIRGO (August 23-September 22) Contact a pal who can keep a secret, because, wow, do you have a whopper. Popularity peaks just before the weekend and ultimately dips because you simply can't say yes to everyone. Difficult being so desirable, isn't it?

LIBRA (September 23-October 22) Examine what your best interests really are, or you'll find yourself deep in the doghouse this week. The good news is that it's a relatively short stay, and you'll exit grinning and all the better for the rest. Oddly enough, you clearly made your point even if you were in a forced submission. Lap up all the apologies this weekend.

SCORPIO (October 23-November 21) Do notice (subtly) that others are noticing you this week. Put your best foot forward at both work and play. You may receive an unusual offer that allows you to split early. Don't be responsible: go. You can have it all right now, so why not?

SAGITTARIUS (November 22-December 21) You are so fanciful, Sag. It must be difficult to stay in town this week. Nevertheless, the boss demands high performance, and that is what you give. The spotlight is on you, so take bows for a job well done. You find time to celebrate this weekend. Any excuse will do.

CAPRICORN (December 22-January 19) It's been said that more people fail for lack of purpose than lack of talent. Not you, as you can be a tough negotiator when you know what you want. Your expertise is in demand all week as others keep calling for your ability to find solutions. Expect to be on call all weekend, too!

AQUARIUS (January 20-February 18) The ball is NOT in your court this week, but, frankly, you don't care. You go with others and their plans. Popularity is high right now, so the passivity isn't all that bad. If you know what's good for you, make extra time for a special someone. You clear out this weekend and go for the escape. Enjoy. You deserve.

PISCES (February 19-March 20) Plunge into work this week and demonstrate you are quite capable of handling fairy tale weekends. The less said to co-workers about the romantic times, the better. You'll gain both professionally and emotionally if you learn to sort the work from the play. And hold on tight — it is a lulu of a weekend!

©1993 by King Features Synd.

Big Beautiful You Deserve Satin & Lace Gals
• BRAS • Girdles
• Nursery Bras • Teddys
• Stockings • Panties • Gowns
Sizes 34A to 4X
Complete Lingerie Needs
• Personal Attendon • Expert Fitting
Personally Yours.
315 Main Street Bedminster
908-234-1444
M-Thurs. 10-5:30 Fri till 6 Sat 10-5

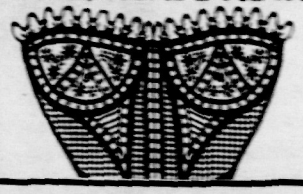

THE NEW METUCHEN FISH MARKET
SPECIALS
• Fresh Tuna Steaks ..... $5.99 lb.
• Fresh Macco Shark ..... $4.99 lb.
• Fresh Bay Scallops ..... $4.99 lb.
FRESH FISH DAILY
Catering Available • Special Orders Welcome
Hours: Tues. to Fri. 9:30-6:00
Sat. 9:30 - 5:30 - Closed Sun. & Mon.
454 Main Street • Metuchen • (908) 494-7920

CO-ED SNORKEL and SCUBA CLASSES

FREE FIRST NIGHT
SOMERSET HILLS YMCA
Bernardsville Pool
Tues., August 3rd
7 PM
SOMERSET VALLEY YMCA
Somerville Pool
Wed., August 11th
7 PM
Call for more information
534-4090
Whitehouse Aquatic Center
424 Rt. 22 W
Whitehouse Station
(Across from Bishop's Thriftway)

How to meet
Mr. Wright
Mr. Rite
or
Mr. Right
For it. Meeting Mr. or Ms. Right is difficult in these times. Maybe it's time to try a new approach to meeting that special person. MatchMaker International is a personal introduction service with a 20-year record of success. Our trained counselors screen and interview each member for you. It's the right way to meet new people. Call the MatchMaker International office nearest you.
MatchMaker
INTERNATIONAL
We take your best interests to heart
Union County (201) 376-7172
Middlesex County (908) 238-7854
Somerset County (908) 218-9000

CALL

Natasha's Starcast!
1-900-884-8849
99¢ per minute • 24 hours a day! Must be 18+
Touch Tone or Rotary Phones
Daily - Monthly - Compatibility Horoscopes
Plus the spoken tarot powerful 3 card reading
TALK LIVE
1-900-860-7337
Free introduction to explain cost • $2.95 per minute
24 hours a day! Touch tone or Rotary Phones
Speak to Astrolger • Tarot Reader
Must be 18 Years or Older
A Service of InterMedia Inc.

Review revue

'Free Willy' is a whale of a good time for kids

The Daily News
Jami Bernard

"Surprise! This entry...is cute without making you choke, affecting without depleting your hanky supply...Australian director (Simon) Wincer anthropomorphizes the whale until Willy seems more human than the humans. But it works, because of the whales, who are the film's true stars. That's clear from the start, with lovely footage of them playing and having a whale of a time."

The New York Post
Michael Medved

"The only real surprise in this creaky material is how well it all works — especially for kids. Young moviegoers above the age of 5 will find themselves crying and cheering at the appropriate moments, together with the more sentimental and susceptible among their parents."

The New York Times
Vincent Canby

"Willy is played with startling docility by the star attraction at a marine park in Mexico City, where all his scenes were shot...The film is nicely acted by Mr. (Jason James) Richter and his older associates, including Lori Petty, who plays a warm-hearted marine biologist, and Jayne Atkinson and Michael Madsen, as the childless couple who come to love Jesse, and through him, Willy."

USA Today
Mike Clark

"As children's animal pics go, *Free Willy* is a lot closer to *The Yearling*...than to *Jurassic Park*...One can't say anything seriously against it, other than to note that it's the kind of good-for-you outing grandmothers still persist in dragging youngsters to, even kids who'd rather be seeing *The Untouchables* again."

Jason James Richter plays a troubled youth who finds a rather unusual friendship with a killer whale in *Free Willy*.

Film capsules

(Continued from page 6)
with Denzel Washington, Michael Keaton and Keanu Reeves. (PG-13)

ROOKIE OF THE YEAR
•A medical mishap gives a 12-year-old Little League reject the ability to pitch his way into the major leagues. (PG)

SLEEPLESS IN SEATTLE
•Tom Hanks (*Big*) and Meg Ryan (*When Harry Met Sally*) star in this summer romance about strangers who manage to find each other despite being separated by an entire continent. (PG)

SNOW WHITE AND THE SEVEN DWARFS
••Disney's first (and some say best) feature-length animated musical is back for another big-screen run. (G)

SON IN LAW
•*Bill and Ted* meets *Guess Who's Coming to Dinner?* as MTV comic Pauly Shore (*Encino Man*) stars in this comedy about a small-town girl who returns from college with her new boyfriend — a fun-loving dude from L.A. (PG-13)

WEEKEND AT BERNIES 2
•Everybody's favorite corpse returns for more comedy adventure with Andrew McCarthy and Jonathan Silverman as his hapless accomplices. Warning: the first Bernie was a stiff.

WHAT'S LOVE GOT TO DO WITH IT
✔Big screen biopic detailing the life of singer Tina Turner, who triumphed over prejudice, an abusive husband and bankruptcy to become the queen of rock 'n' roll. (R)

REVIVALS/ SPECIAL SCREENINGS

JIT (1993; Zimbabwe)/ PASSION FISH (1992)
✔Lively romantic comedy about an irresponsible young man who leaves his village for the big city and falls in love, but must overcome many obstacles, including the girl's bully of a boyfriend, her dowry demanding father, and an ancestral "spirit" who follows him around as a sort of annoying chaperone. Passionfish is the latest film from New Jersey filmmaker John Sayles (*Return of the Secaucus Seven, Brother From Another Planet, Eight Men Out, Matewan*), starring Mary McDonnell (*Dances With Wolves*) in her Oscar-nominated role as a soap opera star, paralyzed in a car accident, who returns to her childhood home in Louisiana, where she forges a reluctant relationship with an African-American nurse (Alfre Woodard). **Sunday, July 25, 7 p.m., at the State Theatre, 19 Livingston Ave., New Brunswick. Admission $7.** Note: *Jit* Replaces *Just Another Girl on the I.R.T.* on the original "Hot Nights, Cool Cinema" schedule.

THE PASSING (1991)/THE PRIVATE LIFE OF A CAT (1945)
✔*The Passing* is director Bill Viola's look at the spiritual extremes of a birth and a death in the family. *Cat* documents a cat's mating cycle. **Friday, July 23, 7 p.m., Milledoler Hall on the College Avenue campus of Rutgers University, New Brunswick. Presented by the "Voidarama" summer film festival. Admission $3, $2 Rutgers Film Co-op members. (908) 932-7084.**

We've just elevated couponing to new heights!

Forbes Newspapers

COUPON BOOK

INSIDE THE JULY 29th ISSUE

Focus
The Chronicles
Bound Brook Chronicle
Franklin Focus
Focus Buyer's Guide
Piscataway Review
Highland Park Herald
Metuchen-Edison Review
Metuchen-Edison Buyer's Guide
South Plainfield Reporter
Hills-Bedminster Press
Somerset Buyer's Guide
Somerset Messenger-Gazette

Auto Services
Restaurants • Fashion
Beauty Care • Sports and Leisure

Available exclusively in your local Forbes Newspaper.

To subscribe, call 1-800-300-9321

How Lucky Can You Get!

"Take the bus to the only place for premium players!"
An Atlantic City Update

BONUS

$10 coin Sunday-Friday
$7.50 coin Saturday

When you want the best, call White Bus Co. for your next charter. 60 years of experience goes into every trip.
201-762-8200

TROP WORLD'S DIAMOND CLUB GIVES YOU UP TO 4 TIMES MORE* CASH & COMPS!

Offer subject to change without notice. Must be 21 yrs. or older. Offer applies to scheduled bus arrivals listed.

*Based on maximum coin

• NATALIE'S DELI
1523 Bound Brook Rd.
Middlesex, N.J.

• COUNTRY SQUIRE RESTAURANT
20 Mt. Bethel Rd.
Warren, N.J.

• ONE STOP DELI
215 E. Westfield Ave.
Roselle Pk., NJ

• LINDEN STATIONERY
638 St. George Ave.
Linden, NJ

• SUNNYSIDE STATIONARY
903 Wood Ave.
Roselle, N.J.

• PUFF-N-STUFF
21 North Ave.
Cranford, N.J.

Atlantic City's Luckiest Place to Play!

TROPWORLD
CASINO AND ENTERTAINMENT RESORT

An Aztar Corporation Casino ◆ Brighton and the Boardwalk, Atlantic City, N.J. 08401-6390
Gambling problem? Call 1-800-GAMBLER

MUSIC

Opera star returns to her roots

Somerset's Fredricka von Stade coming home for concert at Waterloo

By WILLIAM WESTHOVEN
WeekendPlus Editor

Opera star Fredricka von Stade rarely gets the chance to perform in her native Garden State, so naturally, the Somerset County native is looking forward to her Waterloo Festival of the Arts debut on Saturday.

"Growing up in Oldwick was so wonderful, I think part of me has been searching for it ever since. I go back to the fields around my grandmother's house in my mind all the time," said the world-renowned mezzo-sporano, who now lives in Alameda, Ca., an island community near Oakland that has been her husband's family home for three generations. "I really will sound exceedingly corny about it, but I loved it. It was a kind and generous community and I thought everyone was my aunt and uncle."

Born "in the corridors" of Somerville Medical Center, "Flicka," as she's known to her friends, spent many of her childhood years living in Washington D.C., "but we spent every summer and vacation in Oldwick and in Far Hills, because my grandmother lived on Long Lane.

"It was really a magic time of my life. I loved every hill and dale of Far Hills. We used to go swimming in the Black River, and Mrs. Brady's pool — of course, that was before *everyone* there had a pool — and ice skating on the river. I remember the fire department would spray the ice so it would be nice and smooth.

"It was the kind of childhood I don't think exists anymore because of the world we live in. We had to show up for meals — that was about it — and the rest of the time we were off playing in the barns and in the hay, and getting into trouble, too!"

The community was also there for her as a young adult, when "all of my mother's friends would come any time I would make a peep onstage."

These days, she only has a few relatives and friends still living in the area.

"An uncle, my godmother, and your new governer is a friend of mine," she said, referring to gubernatorial candidate Christine Todd Whitman, adding with a laugh. "Well, *maybe* the new governer. I'm sure she will be."

But she's hoping to make some old acquaintances at Waterloo, where she's never performed, but she remembers her grandmother taking her there to see — and fall in love with — the magical voice of Marilyn Horne.

Saturday, conductor Yoav Talmi will lead the orchestra through such works as Ravel's *Daphnis and Chloe Suites Nos. 1 and 2* and incidental music from Bizet's *L'Arlesienne*. The orchestra will than be joined by von Stade, who will sing six of the 19 *Songs of the Auvergne* by Canteloube along with arias by Meyerbeer, Thomas and Offenbach.

FREDRICKA von STADE W/THE WATERLOO FESTIVAL ORCHESTRA Saturday, July 24, 8:30 p.m., at Waterloo Village, Stanhope. Tickets $20-$10. (201) 347-4700.

World-famous mezzo-soprano and Somerset County native Fredricka von Stade will make her debut at the Waterloo Festival of the Arts Saturday.

Guitarist brings 'Midwestern Jazz' to Westfield

After growing up and obtaining a music degree in his native Kansas, jazz guitarist Glenn Alexander sought fame and fortune in New York. Now a resident of Westfield, Alexander has a new album he'll feature during an in-store concert appearance at the Music Staff record store in Westfield Saturday.

By WILLIAM WESTHOVEN
WeekendPlus Editor

Ironically, Westfield may be the birthplace of something that's come to be labeled as "Midwestern Jazz."

That's because Westfield is the adopted home of jazz guitarist Glenn Alexander, who was born and raised in Kansas before seeking his musical *muse* in and around the Big Apple.

"My family is still in Kansas, but I'm a Jersey guy now," said Alexander, 35, who's lived for the past six years in Westfield with his wife, Laura. "I like where I'm living, I have a nice little piece of property with woods in the back. And it's close to New York, which I feel I need to be, so I think I'm here to stay."

And he'll celebrate the release of his debut on Shanachie Records Saturday, July 24, with a hometown, in-store appearance at the Music Staff record store, 9 Elm St., where he'll perform selections from his new album *Rainbow's Revenge*, which features several of the jazz greats he's played with during the past few years.

The *Rainbow's Revenge* roster, in fact, includes a jazz Who's Who, including former Weather Report percussionist Manolo Badrena, Pat Metheny bassist Mark Egan and bassist Dave LaRue and keyboardist T Lavitz of Dixe Dregs fame.

Other jazz greats Alexander has recorded or toured with include guitarist Allan Holdsworth, drummer Dan Gottlieb, violinist L. Shankar (who's played with everyone from Frank Zappa and John McLaughlin and is currently on tour with Peter Gabriel), horn player Randy Brecker and percussionist Mino Cinelu (who's played with Miles Davis and Sting). Alexander also played on the *We Remember Pastorious* tribute album with Gabriel, Shankar, Stewart Copeland and Bruce Springsteen, among others.

Brecker and Cinelu, in fact, played on Alexander's debut solo album in 1987, an ill-fated project that, as often happens, provided publicity and good notices, but little profit for the young artist.

His first project for Shanachie, a rising label based in Newton, was the 1987 album *Inside Out*, when Alexander, Gottlieb, LaRue and Lavitz were billed as a band called The Connection.

But locally, Alexander may be best known for his work with the band Stretch, a jazz-fusion trio featuring LaRue and drummer Bill Elder. Stretch recorded an album and toured nationally, but also had a regular Wednesday gig for years in the '80s at the Court Tavern in New Brunswick, where Alexander is planning a CD release party July 29.

"I had a record release party on the 14th of June in New York, and we had a packed house," he said. "But I really wanted to play at the court. I like that funky little joint."

A graduate of Wichita St., where he later taught guitar and studied under the legendary Jerry Hahn, Alexander first landed in Jersey City upon his arrival from the east a little more than 10 years ago.

"After playing with Jerry Hahn, I had pretty much played with the best there is out there. There wasn't much left to do. After I made a couple of trips to New York City, it just became apparent this was the spot to be. I didn't want to live in the city, so I packed up the van and the trailer, threw the dog in, and moved to Jersey.

"It was pretty dim for a few months, but pretty early on I landed a gig with a famous drummer named Chico Hamilton, who's played with everybody from Duke Ellington to Lena Horne. That was a great gig, we played the Kool Jazz Festival and Carnegie Hall but it wasn't paying the rent."

He supplemented his income with a few country and pop jobs, some of which required commuting to Los Angeles and touring on the West Coast, helped, but "Then I finally decided this road crap, playing music I wasn't into. So I just bagged it, came home and proceeded to starve for the next two years. I figured out a lot of ways to eat rice and beans."

But these days, he's an accepted member of the jazz elite, fronting an all-instrumental band that features not only his considerable talents (his diverse style has drawn comparisons to Metheny), but that of his musical friends, making *Rainbow's Revenge* a satisfying treat for just about any fan of contemporary instrumental jazz.

Club mix

BIG DADDY'S
253 French St.
New Brunswick
(908) 249-6131
Country music, Fridays, Saturdays.

BOBBY & MARY'S
318 William St., Piscataway
(908) 752-3171
Country music, Tuesdays.

BOURBON STREET CAFE

Old Bay Restaurant
61 Church St., New Brunswick
(908) 246-3111
Jam session, Sundays.
•The Weepers, July 23.
•Midnight Slim (w/Little Sammy Davis), July 24.
•Filthy Rich & The Poor Boys, July 28.
•Grand Central, July 29.

CATCH A RISING STAR

Hyatt Regency Hotel
Route 1, West Windsor
(609) 987-8018
Headline comedy every night except Monday.
College night, Sundays and Tuesdays.
Ladies' night, Thursdays.
•Howard Busgang, through July 25.
•Ralph Harris, July 27-Aug. 1.

CHARLOTTE'S
58 South Main St., Manville
(908) 685-9546
•Time and Again, July 23, 24, Aug. 20, 21.

CITY GARDENS
1701 Calhoun St., Trenton
(609) 392-8887
"All-ternative" dance party, Fridays.
95-cent dance night, Saturdays, Thursdays.

CLUB BENE
Route 35, Sayreville
(908) 727-3000
•John (Dr. Dirty) Valby, July 23.
•Johnny Maestro & The Brooklyn Bridge, July 24.

CONNIE'S
Route 35, Sayreville
(908) 721-6223
Oldies club.
Country Sass, Sundays, Wednesdays.

CORNERSTONE
25 New St., Metuchen
(908) 549-5306
Traditional jazz.
•Mike LeDonne Quartet, July 23, 24.
•Scott Hamilton Quartet w/John Campbell, July 28.

COURT TAVERN
124 Church St.
New Brunswick
(908) 545-7265
•Knew Breed, False Front, July 23.
•The Barleycorns, The Urchins, July 24.
•Glenn Alexander, July 29.

FREDDY'S
1 Mill St., Bernardsville
(908) 766-6575
Phil Hopp & The Miami Three, Thursdays.
•99 Years, July 23.
•Neighborhood Rhythm & Blues Band, July 24.
•Lisa Walters, Jammin' Jim (comedy), July 25.

J. AUGUST'S
19 Dennis St., New Brunswick
(908) 246-8028
Dance party, Fridays, Saturdays.
Hub City Jam, Sundays.

JACK O'CONNOR'S
1288 Route 22, Bridgewater
(908) 725-1500
•Rhythm & Babs, July 23, 30.
•Call for details, July 24.
•Willie Lynch, July 29.

JASON'S
1614 F St., South Belmar
(908) 681-1416
Billy Hector & The Fairlanes, Sundays.
Blues jam session, Wednesdays.

JOHN & PETER'S
96 South Main St.
New Hope, Pa.
(215) 862-0823
Free admission Saturday and Sunday afternoons.
Open mike, Mondays.
Liberty Blues Jam, Tuesdays.
Mountain John, Wednesdays.
•Dukes of Destiny, July 23.
•Willie Bobo & The Meat Men, afternoon July 24.
•Flamin' Harry, evening July 24.
•The Razorbacks, afternoon July 25.
•Joseph Parsons Trio, evening July 25.
•Ben Arnold, July 29.

JUKEBOX EDDIE'S
39 Route 22, Green Brook
(908) 968-3338
Country music, Sundays and Wednesdays.

MAXWELL'S
1039 Washington St.
Hoboken
(201) 798-4064
•S.C.O.T.S., The Swingin' Neckbreakers, Alluring Strange, July 23.
•Redd Kross, Combustible Edison, July 24.
•Straitjacket Fits, The Bats, JPS Experience, July 28.

MINSTREL COFFEEHOUSE
Environmental Education Center, 190 Lord Stirling Rd., Basking Ridge
(201) 335-9489
•Birthday party, July 23.

PHEASANTS LANDING
Amwell Rd., Belle Mead
(908) 359-4700
•Stolen Hearts, July 23, Aug. 20.
•Johnny Charles, July 24, Aug. 27.

PLAYPEN LOUNGE
Route 35, Sayreville
(908) 721-0100
Male revue, Fridays, Saturdays.

POLO LOUNGE
Somerset Hills Hotel
I-78 Exit 33, Warren
(908) 647-6700
Reggae night, Fridays.

RARITAN RIVER CLUB
85 Church St., New Brunswick
(908) 545-6110
Dinner-dance, Fridays.
Live comedy, Saturdays.

SOMERSET HILLS HOTEL
I-78 Exit 33, Warren
(908) 647-6700
Reggae night, Fridays.

STANHOPE HOUSE
Main & High, Stanhope
(201) 347-0458
•Nathan & The Zydeco Cha-Chas, July 23.
•Robert Ross, July 24.

STRESS FACTORY

Hyatt Regency Hotel
2 Albany St., New Brunswick
(908) 545-4242
Live comedy Fridays and Saturdays.
•Jackie (The Jokeman) Martling, July 23.

TEWKSBURY INN
Main St., Oldwick
(908) 439-2641
•Son Lewis (acoustic), July 23.

THE UNDERGROUND
106 W. Second St.
Bound Brook
(908) 627-0595
•Projex, July 24.

U.S. 1 FLEA MARKET
Route 1, New Brunswick
(908) 846-0900
•J.C. Wildfire, July 25.

WILLIE'S TAVERNE
Route 202, Bedminster
(908) 234-1655
•"Beachcomber" brunch, July 25.

Index of Advertisers

American Music Festival.....9
Boulevard Wholesale.....11
Bound Brook Chamber.....3
Bowcraft.....15
Dave Rossi Photography.....14
DiFonzo Fence Inc.....9
Fitness by Design.....9
Flemington Speedway.....14
Tommy Hilfiger.....9
Introduction.....16-18
Linden Summer Playhouse.....9
Matchmaker International.....6
Metuchen Fish Market.....6
Moonstruck.....7
Natasha's Stars.....6
New Wave Boutique.....14
Personally Yours.....6
PM Book Shop.....11
Restaurants.....19-24
Suburban Jewelers.....15
The Car Spa.....15
The NJ Workshop for the Arts.....11
Manville Sidewalk Sale.....2
Val Jo.....9
Wes Photography.....9
White Bus Co.....7
Whitehouse Aquatic.....6
Worco Financial.....14

DiFONZO FENCE
SUMMER SPECIAL $13.00
On 4' Milled space picket per section
Residential/Commercial Industrial
FREE Estimates • Fully Insured
33 Yrs. Experience
1-800-281-1729

Whisper's
Sensuous Designer Portraits
Unique One-Of-A-Kind Creations Designed By You. Studio, Home or Location.
Fulfill The Fantasy.
Wes PHOTOGRAPHY
260-262 North Avenue, Dunellen
Call For A Free Consultation 1-800-794-0937 • 908-968-4060

STOP RUNNING AWAY FROM HOME.
TROTTER
Start running away from nasty weather and punishing pavements. Walk or run on a Trotter Exercise Treadmill in the comfort and safety of your own home.
TROTTER
FITNESS by Design
Bedminster (the Hills) #781-1144
Lebanon Plaza Rt. 22 Lebanon #236-0422
PISCATAWAY STORE AND HEALTH CLUB NOW OPEN!

SAVE 30% On Air Conditioning Costs
POWER ATTIC VENTILATOR
$190.00
COMPLETELY INSTALLED AND WIRED
• Auto. Thermostat • Economical Operation
• Maintenance Free
VAL-JO
(201) 267-7747
NO HIDDEN CHARGES

ROCK 'N' ROLL to COUNTRY SOUL
DELUCCIA PROMOTIONS Presents
AMERICAN MUSIC FESTIVAL
RONNIE MILSAP '93 LEE GREENWOOD
August 27th
Flemington Fairgrounds
7-11:30 P.M.
Also Appearing
Captain Hawker and the Allstars
The Tim Gillis Band
Flemington Fairground Box Office
(908)782-2413
TICKETMASTER
(201)507-8900
$22.50 per person
TICKETS ON SALE NOW

LINDEN SUMMER PLAYHOUSE
presents
GEORGE M
MUSIC AND LYRICS BY GEORGE M. COHAN
BOOK BY MICHAEL STEWART AND JOHN AND FRAN PASCAL
LYRIC AND MUSICAL REVISIONS BY MARY COHAN
July 29, 30, 31
Thurs., Fri., Sat.
UNION COUNTY ARTS CENTER
Rahway, NJ
Directed by Marsha Watson
(908) 925-1389
All seats $5.00
All seats reserved

TOMMY
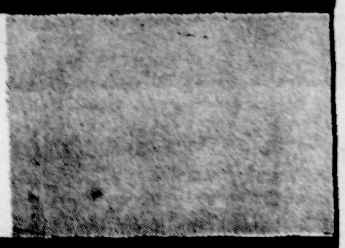
HILFIGER
112 Truman Dr., Edison NJ
STORE – 572-1888 (Wed.-Sun.)
Office – 572-8888 (Mon.-Wed.)
Off Kilmer & Stelton Rds.
Store Hours: Wed. thru Fri. 12-6; Sat. 10-6; Sun. 11-5

At the Garden State Arts Center

Rockin' the country

Modern country stars teaming up for big show at the GSAC

By WILLIAM WESTHOVEN
WeekendPlus Editor

Country music's mission to capture the Metropolitan area continues Sunday as a powerful lineup featuring Travis Tritt, Trisha Yearwood and Little Texas pulls into the Garden State Arts Center.

Actually, the Budweiser-sponsored concert is part of a massive, 110-city tour that began in February and doesn't end until New Year's Eve. But Duane Propes, bassist for Little Texas, acknowledged that the Tri-State area is still considered an lucrative, but elusive market, at least compared to other regions of the country that have warmed up to country music in recent years.

Little Texas perhaps isn't the best representative of the country sound, given their pop-rock leanings and trademark long hair look, but Propes was quick to point out that country is more of an orientation than a musical style, anyway. "What do you think country music is supposed to sound like?" he asked during a recent phone interview.

His point being "new country" artists, who grew up listening to Elvis and the Beatles, and later, bands like the Eagles and Lynyrd Skynyrd, have a different orientation than the previous generation. Now, the members of Little Texas, who already have a No. 1 single ("Some Guys Have All the Love") and are all still in their '20s, have the opportunity to put their own stamp on the evolution of country, a process they've continued with their latest album, the optimistically-titled *Big Time*.

"We say it ain't your grandfather's country," he said. "We're not big believers in steel guitars and twin fiddles, but that's what we're up against in that area – people saying it's not country, but really it is, or what it's coming to – the '70s rock influence but with the stylism of country. I think the days of twang and a guy standing in a cowboy hat behind a microphone are over. Nobody wants to hear it anymore, and none of the younger artists want to play it."

But it is enjoyable sharing the stage with modern country legends like Tritt and Yearwood. It's also fun, said Propes, to break out of the club scene and into major halls and outdoor concerts, including an outdoor gig in Phoenix that drew 125,000. "Where a lot of people feel awkward playing a place that big, that's our forte," he said. "The more people we have in front of us, the better we feel about it."

Travis Tritt (left), Trisha Yearwood and Little Texas (below) will bring the sounds of modern country music to the Garden State Arts Center Sunday.

TRAVIS TRITT/TRISHA YEARWOOD/LITTLE TEXAS Sunday, July 25, 8 p.m. at the Garden state Arts Center, Garden state Parkway exit 116, Holmdel. Tickets $17 (lawn only). (908) 442-9200.

Music notes

Block party in Scotch Plains

The Times coffeehouse at the Evangelical Church in Scotch Plains will sponsor "Block Party '93," an afternoon of music and family fun Sunday featuring the North Jersey Christian Music All-Star Band.

Composed of members of various Christian music groups, the band will play many traditional songs along with original tunes by several band members. Special performances by Force For Good, Tony Loeffler, Steve Kinon and Luci Paiva will also be featured.

The block party, which is scheduled for 3-7 p.m. in the Evangelical Church parking lot at 1251 Terrill Rd., will also include a barbecue, volleyball and a supervised playground for kids. Admission is $8, which includes food, entertainment and entry for door prizes. Admission for children under 12 is $4, while children under 2 are admitted free of charge.

For more information, call (908) 322-9300.

Blues at the Old Bay

The Bourbon Street Cafe at the Old Bay Restaurant in New Brunswick is featuring two choice blues acts this weekend.

Friday, the Weepers, a well-known group of local musicians, will feature their elegant instrumental stylings. Saturday, veteran bluesmen Midnight Slim and Sammy Davis, known to many for their appearances on WFAN's Imus in the Morning radio program, will appear.

For more information, call (908) 246-3111.

Soundings

BOB ACKERMAN/ PAM PURVIS
Thursday, July 29, 12:30 p.m.
Newark Museum
49 Washington St., Newark
(201) 596-6550
•Jazz vocalist and flutist perform in a garden setting. Free admission.

APOLLO MUSES
Sunday, July 25, 1 p.m.
Carney Center, Purnell School
Route 512, Pottersville
(908) 879-2428
•New Jersey Ballet: works from the company's repertoire. *Guest in the House*: film w/Ruth Warrick and Anne Baxter. Admission $25.

BLOCK PARTY '93
Saturday, July 24, 3 p.m.
The Times, Evangel Church
1251 Terrill Rd., Scotch Plains
(908) 322-9300
•Festival of contemporary Christian music. Admission $8, discounts available.

BRAHMS AND HIS HERITAGE
Thursday, July 29, 8 p.m.
Nicholas Music Center,
Rutgers Arts Center
George St., New Brunswick
(908) 932-7511
•His String Sextet, Lieder, waltzes, and Hungarian dances, performed by Rutgers Summerfest musicians. Related lecture at 6:30 p.m. Admission $18.

BRAHMS AND THE FUTURE
Friday, July 30, 8 p.m.
Nicholas Music Center,
Rutgers Arts Center
George St., New Brunswick
(908) 932-7511
•The Clarinet Quartet, Piano Pieces, and Four Serious Songs, all among his final works. Related lecture at 6:30 p.m. Admission $18.

CANTATA No. 127
Thursday, July 29, 8 p.m.
Westminster Choir College
Bristol Chapel, Princeton
(609) 921-2663
•One of J.S. Bach's sacred selections, performed as part of a vespers service. Free admission.

CENTRAL JERSEY DIXIELAND BAND
Sunday, Aug. 1, 7 p.m.
Spring Lake Park
Maple Ave., South Plainfield
(908) 745-3935
•Sounds of New Orleans, conducted by Jack Honywill. Free admission.

CENTRAL JERSEY DIXIELAND JAZZ BAND
Sunday, Aug. 1, 3 p.m.
Johnson Park
River Rd., Piscataway
(908) 745-3935
•New Orleans-style band conducted by Danny Mecca. Free admission.

ChamberWORKS
Tuesday, July 27, 6:30 p.m.
Westminster Choir College
Williamson Hall, Princeton
(609) 921-2663
•Progressive chamber music ensemble performs works by Nielsen, Lutoslawski, Pierre-Petit, Schumann, and Britten. Free admission.

CLASSICAL MODELS, ROMANTIC DISCIPLES
Sunday, July 25, 5 p.m.
Woolverton Inn
6 Woolverton Rd., Stockton
(908) 806-8088
•Works by Beethoven, Reger, Mozart, and Kummer, performed by a chamber music ensemble. Admission $14.

THE COASTERS
Sunday, Aug. 1, 7 p.m.
Duke Island Park
Yorktown Rd., Bridgewater
(908) 722-1200
•Fifties-style doo-wop. Free admission.

CONCERTS ON THE GREEN
Somerset County Courthouse
East Main St., Somerville
(908) 704-1010
Outdoor concerts at 7 p.m. Friday. Free admission.
•Marshall's Dixieland Band, July 23.
•Michael Bryan Ware, July 30.

DIANE & FRIENDS
Sunday, July 25, 6 p.m.
Warren Park
Florida Grove Rd., Woodbridge
(908) 745-3935
•Vocal group performs w/the Garden State Brass Quintet. Free admission.

ENGELCHOR CONSORT
Tuesday, July 27, noon
Westminster Choir College
Williamson Hall, Princeton
(609) 921-2663
•Chamber music ensemble. Free admission.

FUMA SACRA
Wednesday, July 28, 8 p.m.
Westminster Choir College

(Please turn to page 11)

Soundings

(Continued from page 10)

Bristol Chapel, Princeton
(609) 921-2663
•Vocal ensemble sings works by J.S. Bach, Buxtehude, and Distler. Free admission.

HAPPY BERNIE
Sunday, July 25, 7 p.m.
Spring Lake Park
Maple Ave., South Plainfield
(908) 745-3935
•Polka rhythms brought outdoors by Bernie Goydish (host of a WCTC polka show). Free admission.

DON McCRACKEN
Sunday, July 25, 6 p.m.
Evangel Church
1251 Terrill Rd., Scotch Plains
(908) 322-9300
•Christian singer-musician who once performed with Roberta Flack. Free admission.

MIAMI STRING QUARTET/ YING STRING QUARTET
Thursday, July 29, 8 p.m.
Richardson Auditorium,
Princeton University
(609) 258-5000
•Performing works by Haydn, Mendelssohn, and Ravel. Free admission; tickets required.

GEORGE NEWELL
Sunday, July 25, 3 p.m.
Frelinghuysen Arboretum
53 East Hanover Ave.
Morristown
(201) 326-7600
•Performing big band-era music with his orchestra. Free admission.

PAR 4 JAZZ BAND
Saturday, July 24, 1 p.m.
Liberty Village
1 Church St., Flemington
1-800-345-0010
•Ensemble performs traditional jazz and swing-era music. Free admission.

PHISH
Sunday, July 25, 8 p.m.
Village at Waterloo
I-80 Exit 25, Stanhope
(201) 347-4700
•One of the newer bands defining rock in the 90s. Admission $20 in advance, $23 at the door.

LUCILLE REILLY
Wednesday, July 28, 7 p.m.
Westminster Choir College
Bristol Chapel, Princeton
(609) 921-2663
•Solo recital w/a master of the hammered dulcimer. Free admission.

REQUIEM (MOZART)
Tuesday, July 27, 8 p.m.
Westminster Choir College
Bristol Chapel, Princeton
(609) 921-2663
•Mozart's music for a funeral, performed in a "sing-in" format (bring your own voice). Free admission.

JIMMY STURR
Sunday, July 25, 7 p.m.
Duke Island Park
Yorktown Rd., Bridgewater
(908) 722-1200
•Polka king bring his industrial-strength melodies out of doors. Free admission.

SUMMER CHORAL FESTIVAL
Friday, July 23, 8 p.m.
Princeton University Chapel
(609) 921-2663
•*The King Shall Rejoice* by Handel; Vaughan Williams' Mass in G minor; Kodaly's *Missa brevis*; Eben's *Prager te Deum*. Adults $10, senior citizens and students $8.

SUMMERFEST CHAMBER PLAYERS
Monday, July 26, 8 p.m.
Nicholas Music Center,
Rutgers Arts Center
George St., New Brunswick
(908) 932-7511
•Mozart's Duet in B flat major, K.424; Mendelssohn's Trio in D minor; Prokofiev's Sonata in D major. Admission $14.

SUN TAN JAZZ JAM
Saturday, July 31, 10 a.m.
Sun Tan Lake
Route 23, Riverdale
(201) 838-6868
•Outdoor jazz festival w/Spyro Gyra, The Rippingtons, Michel Camilo, and Dave Valentin. Admission $23.

20TH CENTURY WEEKEND
Nicholas Music Center,
Rutgers Arts Center
George St., New Brunswick
(908) 932-7511
All performances at 8 p.m. with related lectures by Robert Kapilow at 7 p.m. Admission for each program $18.

Friday, July 23
•"From the Heart," vocal works w/Judith Nicosia Civitano, soprano, and Frederick Urrey, tenor.

Saturday, July 24
•"A Spectrum of Moods," works by Bernstein, Britten, and Stravinsky performed by the Rutgers Festival Orchestra.

THE VERSTYLES
Sunday, July 25, 3 p.m.
Johnson Park
River Rd., Piscataway
(908) 745-3935
•Polka band led by Nick Novicky. Free admission.

WATERLOO CHAMBER ORCHESTRA
Richardson Auditorium,
Princeton University
(201) 347-0900
All performances at 8:30 p.m. Adults $10, senior citizens and students $5.

Friday, July 23
•Hugo Wolf's Italian Serenade, plus works by J.S. Bach, Glinka, and other composers.

WATERLOO FESTIVAL ORCHESTRA
Waterloo Village
I-80 Exit 25, Stanhope
(201) 347-0900
All performances at 8:30 p.m. Admission $20-$12.75.

Saturday, July 24
•Canteloube's Songs of the Auvergne w/Frederica von Stade, mezzo-soprano; also works by Bizet, Ravel, and other composers.

Saturday, July 31
•Tchaikovsky's Violin Concerto; Death and Transfiguration, a tone poem by Richard Strauss; In the South by Elgar.

YOUNG ARTISTS' MARATHON
Sunday, July 25, 8 p.m.
Nicholas Music Center,
Rutgers Arts Center
George St., New Brunswick
(908) 932-7511
•Featuring performances by the Rutgers Children's Choir (in its concert debut), the Summer Arts Conservatory, and Mason Gross School of the Arts students. Free admission.

MARK ZAKI
Thursday, July 29, 6:30 p.m.
Westminster Choir College
Williamson Hall, Princeton
(609) 921-2663
•Violinist performs in a solo recital. Free admission.

Top 10 CDs

1. U2, *Zooropa*
2. Barbara Streisand, *Back to Broadway*
3. Soul Asylum, *Grave Dancer's Union*
4. Soundtrack, *Sleepless in Seattle*
5. Lenny Kravitz, *Are You Gonna Go My Way?*
6. Stone Temple Pilots, *Core*
7. Sting, *Ten Summoner's Tales*
8. Onyx, *Bac...Up*
9. Soundtrack, *Last Action Hero*
10. Janet Jackson, *Janet*

—Sales figures courtesy of Alwilk Records

Members of the New Jersey Ballet will perform during the Apollo Muses "Month of Sundays" program Sunday at the Purnell School in Pottersville.

Dance

N.J. BALLET COMPANY
Thursday, July 29, 8 p.m.
Paper Mill Playhouse
Brookside Dr., Millburn
(201) 376-4343
•Who Cares? a collaboration of Balanchine and Gershwin; *Gold and Silver Waltzes* by George Tomal; encore of Between the Lines by Jonah Renvall. Admission $28-$22.

Auditions

HIGHLAND PARK TEMPLE COMMUNITY CHORUS
(908) 545-6482
•For 1993-94 season of chorus specializing in wide variety of Jewish choral music (folk, ethnic, liturgical, etc.).-Call for audition.

SOMERSET HILLS CHILDREN'S CHORUS
(908) 755-9547, 766-0602
•For 1993-94 version of chorus w/singers from grades 4-8. Auditions by appointment only. No previous experience required.

Rehearsals

HIGHLAND PARK COMMUNITY CHORUS
Thursdays, 8 p.m.
Highland Park High School
North Fifth Ave., Highland Park
(908) 253-8561
•Chorus of area singers. Auditions required for membership; tenors, basses needed.

HOUNDS FOR HARMONY
Mondays, 7:45 p.m.
Elks lodge
545 Bound Brook Rd.
Middlesex
(908) 725-7035
•All-male chorus singing barbershop harmony.

RARITAN VALLEY CHORUS
Tuesdays, 7:30 p.m.
Faith Lutheran Church
Amwell Rd., Neshanic
(908) 359-3771
•Mixed chorus of nearly 100 members.

SWEET ADELINES Piscataway Chorus
Tuesdays, 7:30 p.m.
Reformed Church
Main St., South Bound Brook
(908) 572-6959, 287-0161

Somerset Valley Chorus
Tuesdays, 7:15 p.m.
PeopleCare Center
120 Finderne Ave.
Bridgewater
(908) 534-9748
•For women who enjoy singing. New members welcome; no experience necessary.

WESTFIELD COMMUNITY BAND
Wednesdays, 7:30 p.m.
Roosevelt School
301 Clark St., Westfield
(908) 789-4080
•Community-sponsored orchestra with varied repertoire including symphonic, marches, and pops.

WESTFIELD COMMUNITY ORCHESTRA
Mondays, 7:15 p.m.
Roosevelt Junior High School
301 Clark St., Westfield
(908) 322-5065
•For adults and young people who play string instruments. Must be able to read music and play first positions.

P.M. Book Shop
USED BOOKS BOUGHT & SOLD
We buy books
• Art/Architecture
• New Jersey/Music
• Antiques/Collectibles
• Occult/Religion
• Sports/Hunting
• Photography/Etc.
• Fine Bindings
• Leather Sets
Mon.-Sat. 10-5:00
59 West Main Street
Somerville, NJ 08876
(908) 722-0055

EXERCISE
Does Your Heart Good.
American Heart Association

FOOD WAREHOUSE SAVE CASH
SALE DATES 7/19-7/25
OPEN TO THE PUBLIC
SORRENTO CHEESE PROVOLONE $1.69 PER LB. 6 LB. AVG. WT. MOZZARELLA $1.59 PER LB. 5 LB. AVG. WT.
ARIZONA 100% NATURAL ICE TEAS OR LEMONADE $11.95 PER CASE 24 18 OZ. CANS
ROSINA FULLY COOKED ITALIAN STYLE MEATBALLS $7.95 PER 5 LB. BAG
B & G KOSHER DILL PICKLE CHIPS $2.89 PER GALLON $10.39 PER CASE 4/1 GAL.
BREADED EGGPLANT CUTLETS $14.95 PER 10 LB. BOX
CASA DI BERTACCHI EGGPLANT PARMIGIANA $10.95 PER 5 LB. TRAY
HELLMANN'S REAL MAYONNAISE EXTRA HEAVY $7.29 PER GALLON
SEA SNACK COOKED TITI SHRIMP (FOR SALAD) $6.95 PER 2½ LB. BOX
CAPTAIN JAC IMITATION CRABMEAT (FLAKE STYLE) $7.95 PER 2½ LB. PK.
GENERAL MILLS COMPLETE BUTTERMILK PANCAKE MIX $3.59 PER 5 LB. BOX
HILLS PANCAKE SYRUP $2.59 PER GALLON
CHARCOAL BRIQUETS $3.69 PER 20 LB. BAG
WHIRL BUTTER PREMIUM VEG. OIL $7.95 PER GALLON
KABLA GOLD BUTTER FLAVOR PAN & GRIDDLE SHORTENING $4.95 PER 48 OZ CAN
BOULEVARD WHOLESALE FOODS
"A Warehouse Of Savings"
Hours: Mon-Wed 8-6, Thurs & Fri 8-8, Sat 8-5 Sun 9-5
CALL FOR EASY DIRECTIONS
908-469-8401
LOCATION 900 Lincoln Blvd Middlesex, NJ
WE ACCEPT FOOD STAMPS VISA & MASTER CARD

Westfield Workshop for the Arts
Theater Productions
Godspell
July 22, 23 & 24 - 8 PM
Redeemer Lutheran Church — 229 Cowperthwaite Place, Westfield
The Ghost of Canterville Hall
July 27 and 28 - 8 PM
Edison Intermediate School - 800 Rahway Avenue, Westfield
The Little Mermaid
July 29 & 30 - 1 PM & 8 PM
Westfield High School - 550 Dorian Road, Westfield
CALL (908) 322-5065
for information about shows and tickets
Group tickets available

July 21-23, 1993 Forbes Newspapers WeekendPlus 15

EXHIBITIONS

The world in pictures

'Life' photojournalist Alfred Eisenstaedt's historic images to be exhbitied in Woodbridge

By WILLIAM WESTHOVEN
WeekendPlus Editor

Back before the days of television, many Americans saw the world through the eyes of *Life* magazine photographers like Alfred Eisenstaedt.

With 86 *Life* covers to his credit, Eisenstaedt is one of the most visible photographers in history. And for those of you who were too young to see most of his photos — or for those who desire to see them again — it's time to head to the Circle Gallery at Woodbridge Center, where an exhibition of his works will be on display starting Friday.

Famous for his sensitive portraits of celebrities and world leaders such as Marilyn Monroe, John F. Kennedy and Winston Churchill, Eisenstaedt, it is claimed, has had more of his photos published than any photographer in history. Born in Dirschau, West Prussia, in 1898, he began taking photos in 1914 in Europe, Africa and the Middle East before joining the original photo staff at *Life* in 1936, a staff that included Margaret Bourke-White and Peter Stackpole.

One of his most famous works, titled "V-J Day, Times Square, 1945, was honored as one of the "Ten Greatest Images of Photojournalism" in *Time* magazine's *150 Years of Photojournalism*.

Eisenstaedt has also featured his work in many books, while his photos have also been displayed in countless exhibitions, including one at the Museum of Modern Art. In 1989, Eisenstaedt was on hand for the opening of a major exhibition of his limited edition photos at the Circle Gallery-Soho in New York. And now, the Circle Gallery of Woodbridge Center, part of the Circle Fine Art Corp., is also featuring many of those limited edition works through Aug. 15.

Admission is free to the exhibition. Gallery hours are 10 a.m.-9:30 p.m., Monday-Saturday, and 11 a.m.-6 p.m. Sunday. For more information, call (908) 636-7710.

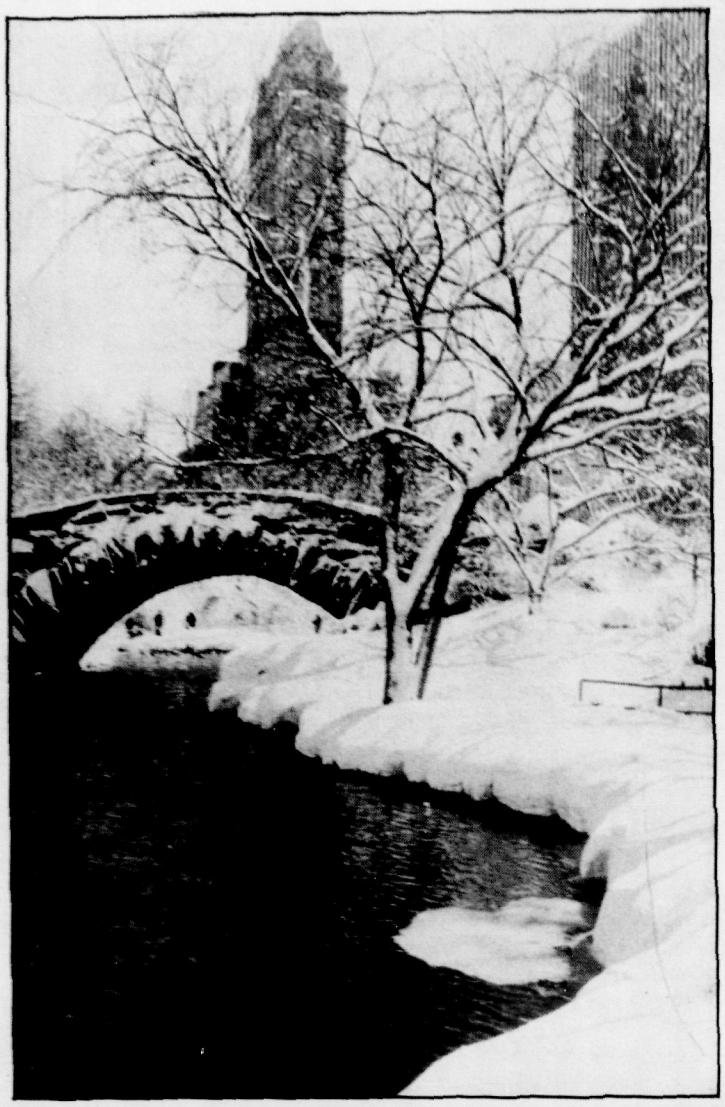

The works of *Life* magazine photographer Alfred Eisenstaedt, including this view of Central Park in 1959 and his portrait of Winston Churchill, are part of a collection of his works being exhibited at the Circle Gallery at Woodbridge Center through Aug. 15.

Mark your calendar

Pageants open registration

Registration is now open for the Miss New Jersey USA and Teen USA 1994 Pageant, the preliminaries for the Miss USA and Miss Teen USA pageants.

Judging will take place on Thanksgiving weekend, beginning Friday, Nov. 26, at Tamiment Resort. Judging will be based on three equal categories — personality interview, evening gown and swimsuit. Performing talent is not a requirement.

Contestants must be single, citizens of the United states and a state resident for at least six months (dormitory accepted).

Self-enhancement seminars are available to boost self-esteem and build self-confidence with emphasis on stage technique and personal presentation.

For entry information, send name, address, phone number, date of birth and brief biography to: Miss New Jersey USA and Teen USA, Dept. P, P.O. Box 834, East Brunswick, N.J., 08816, or call (908) 238-1180.

Museums

THE ART MUSEUM
Princeton University
(609) 258-3788
Tuesday through Saturday from 10 a.m.-5 p.m., Sunday from 1-5 p.m. Free admission. Tours of museum highlights Saturday at 2 p.m. Western European paintings, sculpture and decorative art from 19th and 20th centuries; also pre-Columbian art and art of the Americas.

COOPER MILL
Route 24, Chester
(908) 879-5463
Restored 19th-century grist mill that grinds corn and wheat into meal. Open Friday through Tuesday from 10 a.m.-5 p.m. Donation.

CRANBURY MUSEUM
4 Park Pl., Cranbury
(609) 655-3736
Open Sunday from 1-4 p.m. or by appointment. Free admission.
•"The Delights of Herbs," through July 25.

DRAKE HOUSE MUSEUM
602 West Front St., Plainfield
(908) 755-5831
Colonial home built in 1746 and chronicling New Jersey history from before independence to after the Civil War. Open Saturday from 2-4 p.m. Free admission for members. Non-member admission: adults $1, children free.

EAST JERSEY OLDE TOWNE
Johnson Park
River Rd., Piscataway
(908) 463-9077
Village composed of relocated 18th century structures set near the headquarters of the county park police. No tours offered at present. Gift shop closed until further notice.

EDISON NATIONAL HISTORIC SITE
Main St., West Orange
(201) 736-5050
Workshop with inventions of Thomas Alva Edison. Open every day from 9 a.m.-5 p.m. Adults $2, children and senior citizens free.

FOSTERFIELDS
Kahdena Rd., Morristown
(201) 326-7645
Living historical farm with implements from the 19th century. Wednesday through Saturday from 10 a.m.-5 p.m., Sunday from 1-5 p.m. Admission $4 for farm and Willows residence, $3 for farm alone; discounts available.
•Threshing grain from straw, July 24.
•Preparing pies and preserves, July 25.
-•Tribute to Miss Dana's School of Morristown, through Oct. 31.

MACCULLOCH HALL
45 Macculloch Ave.
Morristown
(201) 538-2404
Gardens open every day from dawn until dusk. Historical museum open Thursday and Sunday from 1-4 p.m. Adults $3, senior citizens and students $2.

MAIN STREET ANTIQUE CENTER
148 Main St., Flemington
(908) 788-6767
Antiques and collectibles from two centuries. Daily (except Tuesday) from 10 a.m.-5 p.m. Free admission.

METLAR HOUSE
1281 River Rd., Piscataway
(908) 463-8363
Piscataway Township historic museum, with permanent exhibition of life in the town's early days. Open Thursday through Saturday from noon-5 p.m.

MIDDLESEX COUNTY MUSEUM
Cornelius Low House
1225 River Rd., Piscataway
(908) 745-4177
Daily (except Monday and Saturday) from 1-4 p.m. Free admission.

MONTCLAIR ART MUSEUM
3 South Mountain Ave.
Montclair
(201) 746-5555
Through Aug. 8: Wednesday through Saturday from 11 a.m.-4 p.m., Sunday from 2-5 p.m. Free admission for members. Non-member admission: adults $4, senior citizens and students $2, children free. Free admission for all on Saturday.
•Wedding gowns worn by "June Brides," through July 25.
•"Images of America" by Currier & Ives, through July 25.
•19th-century landscapes by Milne Ramsey, through Aug. 8.

MORRIS MUSEUM
6 Normandy Heights Rd.
Morristown
(201) 538-0454
Monday through Saturday from 10 a.m.-5 p.m., Sunday from noon-5 p.m. Free admission for members. Non-member admission: adults $4, senior citizens and children $2.
•Permanent gallery exhibits: dinosaurs, live animals, mammals, model trains, history, North American Indians, Woodland Indians, rocks and minerals.
•"The Etruscans: Legacy of a Lost Civilization," through Aug. 29. Admission $9, discounts available.
•"The Classical Revival in Fashion," through September.

MUSEUM OF EARLY TRADES AND CRAFTS
9 Main St., Madison
(201) 377-2982
Exhibits portray the role of crafts people in the 18th and 19th centuries. Tuesday through Saturday from 10 a.m.-4 p.m., Sunday from 2-5 p.m. Free admission for members. Non-member admission: adults $2, children $1.

N.J. CHILDREN'S MUSEUM
599 Industrial Ave., Paramus
(201) 262-5151
Fantasy castle, a 50s fire engine, and more exhibits for kids to touch. Open every day from 9 a.m.-5 p.m. Admission $6 weekdays, $7 weekends; children under 1 year old free. Group rates available.
•Butterfly weekend, July 24, 25.
•Learn about Australia, July 31, Aug. 1.

N.J. HISTORICAL SOCIETY
230 Broadway, Newark
(201) 483-3939
Wednesday through Friday from 10 a.m.-4 p.m., third Saturday of the month from 10 a.m.-4 p.m. Guided tours by appointment. Free admission for society members. Non-member admission $3.
•"Tender in Years," childhood in 19th-century New Jersey, ongoing.

N.J. STATE MUSEUM
205 West State St., Trenton
(609) 292-6464
Tuesday through Saturday from 9 a.m.-4:45 p.m., Sunday from noon-5 p.m. Free admission.

(Please turn to page 13)

Museums

"Happy Landing Social Club," (above) a collograph by Barbara Israel of Bridgewater, and "Mullin," (right) an oil painting by Michelle Innes of South Plainfield, are two of the winning selections of the Fine Arts Juried Student Show on exhibition through July 30 at the duCret School of the Arts in Plainfield.

(Continued from page 12)

- Eight "Constructions," ongoing.
- "The Traveler as Ethnographer," ongoing.
- Photographs by women photographers, ongoing.
- Space Day, July 24.
- Photo-illuminations by Franc Palaia, through Aug. 8.
- Exhibits related to the space shuttle and Earth, July 24-Aug. 22.
- Various summer programs, weekdays through Aug. 27.

NEWARK MUSEUM
49 Washington St., Newark
(201) 596-6550
Wednesday through Sunday from noon-5 p.m. Free admission. Gallery tours at 1:30 p.m. Thursday through Aug. 12.
- *Madison Malone and the Case of the Missing Maps*, live theater, 1:30 p.m. July 23.
- Creative expressions with clay, 12:30 p.m. July 28.
- *Why the Sun and the Moon Live in the Sky*, film, 1 p.m. July 28.
- *Ichthyomusicology*, live theater, 1:30 p.m. July 30.

OLD BARRACKS MUSEUM
Barrack St., Trenton
(609) 396-1776
Showing life in New Jersey during the Revolutionary War. Tuesday through Saturday from 11 a.m.-5 p.m., Sunday from 1-5 p.m. Adults $2, senior citizens and students $1, children under 12 50 cents.

OSBORN-CANNONBALL HOUSE
Front St., Scotch Plains
(908) 889-4137
Historic house from c. 1750. Open the first Sunday of each month from 2-4 p.m. Free admission.

REEVES-REED ARBORETUM
165 Hobart Ave., Summit
(908) 273-8787
Gardens open daily from dawn to dusk.

SCHOOLEY'S MOUNTAIN PARK
Route 517, Long Valley
(908) 876-3100
- Build a homemade bird feeder, 2 p.m. July 31. Registration required.

SETON HALL UNIVERSITY MUSEUM
Fahy Hall, South Orange
(201) 761-9543
Monday through Friday from 9 a.m.-8 p.m., Saturday from 9 a.m.-4 p.m. Free admission.
- Exhibit on the Lenape Indians from 10,000 B.C.-A.D. 1758, ongoing.

WALLACE HOUSE/ OLD DUTCH PARSONAGE
38 Washington Pl., Somerville
(908) 725-1015
George Washington's headquarters when he was stationed in Somerville in 1778. Open Wednesday through Saturday from 10 a.m.-5 p.m., Sunday from noon-5 p.m. Free admission.

THOMAS WARNE MUSEUM
Route 516, Old Bridge
(908) 566-0348
Artifacts and genealogy of Old Bridge (ne Madison) Township. Open Wednesday from 9:30 a.m.-noon and the first Sunday of each month from 1-4 p.m.

JANE VOORHEES ZIMMERLI ART MUSEUM
Rutgers University
Hamilton St., New Brunswick
(908) 932-7237
Tuesday through Friday from 10 a.m.-4:30 p.m., Saturday and Sunday from noon-5 p.m. Free admission.
- "Recovering Histories," art in Chile since 1982, through Aug. 24.

Galleries

ANCHOR & PALETTE
45 Mount St., Bay Head
(908) 892-7776
Monday through Saturday from 10 a.m.-8 p.m., Sunday from 10 a.m.-2 p.m.
- Works by Susanna Anastasia, Misao Fishwick, and Patty Niebling, through July 29.

ARK II GALLERY
33 Mine St., Flemington
(908) 782-8235
Friday through Monday from 10 a.m.-5:30 p.m. Also open by appointment.
- Works of "Our American Heritage" by Dan and Pauline Campanelli, through July 31.

ART ON THE AVENUE
648 Bloomfield Ave., Verona
(201) 239-0039
Monday, Tuesday, Wednesday, Friday, and Saturday from 10 a.m-6 p.m.; Thursday from 10 a.m.-8 p.m.; Sunday from 10 a.m.-4 p.m.
- Paintings by Dan and Pauline Campanelli, through July 31.

B. BEAMESDERFER GALLERY
6 North Second Ave.
Highland Park
(908) 249-6971
Monday through Friday from 10 a.m.-6 p.m., Saturday from 10 a.m.-5 p.m. Also open by appointment.
- "Transformative Perspectives," works by four area photographers, through Aug. 21.

BLACKWELL STREET CENTER FOR THE ARTS
32-34 West Blackwell St.
Dover
(201) 328-9628
Thursday through Sunday from noon-4 p.m.
- "DECADEnce," members' show, through Aug. 15.

CHILDREN'S SPECIALIZED HOSPITAL
150 New Providence Rd.
Mountainside
(908) 233-3720, Ext. 379
Open to the public Monday through Friday from 8 a.m.-4:30 p.m. or by appointment.
- Watercolors by Betty Stroppel, through Aug. 31.
- Paintings and drawings by Charles David Markette, through Aug. 31.
- Paintings by Joan Arbeiter, through Aug. 31.

FRIENDSHIP LIBRARY
Fairleigh Dickinson University
285 Madison Ave., Madison
(201) 593-8532
Open during library hours.
- Graphic design by Koga Hirano, through Sept. 17.

GALLERY AT BRISTOL-MYERS SQUIBB
Route 206, Princeton
(609) 252-6275
Monday, Tuesday, Wednesday, and Friday from 9 a.m.-5 p.m.; Thursday from 9 a.m.-8 p.m.; Saturday, Sunday, and July 5 from 1-5 p.m. Free admission.
- N.J. State Teen Arts touring exhibit, through Aug. 22.

HUNTERDON ART CENTER
7 Lower Center St., Clinton
(908) 735-8415
Thursday and Friday from 12:30-4:30 and 5-8 p.m., Saturday and Sunday from 11 a.m.-5 p.m. Admission $3 days, $1.50 evenings; joint admission w/Clinton Historical Museum $5. Discounts available.
- Masks and paintings by Sally Spofford, through July 25.
- "The Artist Looks at Hunterdon County," juried show, through July 25.

HUNTERDON COUNTY LIBRARY
Route 12, Flemington
(908) 788-1441
Open during library hours.
- Needlecraft by Hunterdon Needlework Guild members, through July 31.
- Senior citizens' art, through July 31.

KENNEDY LIBRARY
500 Hoes Lane, Piscataway
(908) 463-1633
Open during library hours.
- Handmade toys by Clair Blouch, through July 31.
- Needlepoint and cross-stitch by Bill Alderson, through July 31.
- Paintings by Grace Previty Booth, through July 31.

NABISCO GALLERY
River Rd., East Hanover
(201) 503-3238
Open to the public every day from noon-4 p.m. Free admission.
- "Fresh Perspectives" by New Jersey high school students, through Sept. 9.

NEW JERSEY CENTER FOR VISUAL ARTS
68 Elm St., Summit
(908) 273-9121
Monday through Friday from noon-4 p.m., Saturday and Sunday from 2-4 p.m. Free admission.
- Works by artists with disabilities, through July 30.
- Faculty show, through Aug. 14.

N.J. DESIGNER CRAFTSMEN
65 Church St., New Brunswick
(908) 246-2066
Monday through Saturday from noon-6 p.m.
- "Americana" (open members show) and "First Exposure" (juried show), through Aug. 28.

QUIETUDE GARDEN GALLERY
24 Fern Rd., East Brunswick
(908) 257-4340
Wednesday, Thursday, Saturday, and Sunday from 11 a.m.-5 p.m. Also open by appointment.
- Juried sculpture exhibition, through Oct. 31.

RIDER COLLEGE
Student Center Art Gallery
Route 206, Lawrenceville
(609) 896-5327
Monday through Thursday from noon-2 p.m. and 6-8 p.m.; Friday through Sunday from 2-5 p.m. Free admission.
- Student art exhibit, through Aug. 29.

SOMERSET COUNTY LIBRARY
North Bridge St., Somerville
(908) 526-4016, Ext. 119
Open during library hours.
- Works by Branchburg school students, through July 31.

SWAIN GALLERIES
703 Watchung Ave., Plainfield
(908) 756-1707
Tuesday through Friday from 9:30 a.m.-5:30 p.m., Saturday from 9:30 a.m.-4 p.m.
- Works by duCret School of the Arts students, through July 30.

WALTERS HALL GALLERY
Rutgers Arts Center
Chapel Dr., New Brunswick
(908) 932-7511
Thursday through Saturday from 3-10 p.m., Sunday from 2-5 p.m.
- "Photoformance" by Ernestine W. Ruben, through July 31.

WARNER-LAMBERT ART GALLERY
201 Tabor Rd., Morris Plains
(201) 540-6678
Open by appointment only.
- "Contrasts" in art by Daniel Krzywicki and William Sturm, through Sept. 24.

WATCHUNG ARTS CENTER
18 Stirling Rd., Watchung
(908) 753-0190
Daily (except Saturday) from 1-4 p.m. Donation.
- "A Need to Respond" to the AIDS crisis, through July 31.

WESTERGARD LIBRARY
20 Murray Ave., Piscataway
(908) 752-1166
Open during library hours.
- Wood-turning projects by James W.D. Gellatly, through July 30.

Plantetariums

DREYFUSS PLANETARIUM
Newark Museum
49 Washington St., Newark
(201) 596-6611
Adults $4, children under 12 $2.
- Introduction to the "Magic Sky," 1 p.m. Wednesday-Friday; 1 and 3 p.m. Saturday, Sunday.
- "The Weather Machine," noon and 2 p.m. Wednesday; 2 p.m. Thursday, Friday; 2 and 4 p.m. Saturday, Sunday.

N.J. STATE MUSEUM
205 West State St., Trenton
(609) 292-6333
Admission $1, discounts available.
- "Partner*Ship*Earth," 11 a.m. and 1 p.m. July 24. Children under 4 not admitted.
- "Sing a Song of Stars," 10 a.m., noon, and 2 p.m. July 24; 1 and 3 p.m. July 25; 11 a.m. Tuesday-Friday through Aug. 27.
- "Secret of the Cardboard Rocket," 10 a.m. Tuesday-Friday through Aug. 27.
- "Cosmic Catastrophes," 2 p.m. Tuesday-Friday through Aug. 27. Children under 4 not admitted.

RARITAN VALLEY COMMUNITY COLLEGE
Route 28, North Branch
(908) 231-8805
- "Touch the Stars," 1:30 and 3:30 p.m. Monday and Wednesday, 7:30 p.m. Tuesday through Aug. 18. Admission $4.

SKULSKI ART GALLERY
Polish Cultural Foundation
177 Broadway, Clark
(908) 382-7197
Monday, Tuesday, Thursday, and Friday from 10 a.m.-5 p.m.; Wednesday from 10 a.m.-9 p.m.; Saturday from 10 a.m.-2 p.m.
- Paintings by Robert Kubarycz-Hoszowski, Aug. 1-28. Reception at 6 p.m. Aug. 1.

TRAILSIDE NATURE AND SCIENCE CENTER
New Providence Rd.
Mountainside
(908) 789-3670
Adults and children $2.50, senior citizens $2.10. Children under 6 not admitted.
- "Secrets of the Summer Sky," 2 and 3:30 p.m. Sunday through Aug. 29.
- "Laser Revelations," 2 p.m. July 29.

Curtain calls

Kenn Webb and Kristine Mellina star in the Somerset Valley Players' production of the musical *Chess*, which continues with weekend performances through Aug. 8.

NOW PLAYING

BUCKS COUNTY PLAYHOUSE
70 South Main St.
New Hope, Pa.
(215) 862-2041
•*42nd Street*, musical derived from the Busby Berkeley films of the 30s. Through July 25. Admission $22-$19, discounts available.

HUNTERDON HILLS PLAYHOUSE
Route 173, Hampton
1-800-447-7313
•*You Made Me Love You*, revue of American song and dance. Through Sept. 25. Group rates available; call for prices.

McCARTER THEATRE
Princeton University
91 University Place
Princeton
(609) 683-8000
•*The Cat in the Hat Club*., Cabaret performance by McCarter's Summer Shakespeare program teen ensemble features American musical favorites like "I Hate Men" from *Kiss Me Kate* and more. 7:30 p.m., July 23. Admission $1.

MONTCLAIR STATE COLLEGE
Upper Montclair
(201) 655-5112
•*Orphans*, Lyle Kessler's drama of two people searchin', for a father figure. Studio Theatre, through July 25. Admission $15, discounts available.
•*Ain't Misbehavin'*, musical biography of blues legend Fats Waller. Through Aug. 21. Admission $25-$21.

N.J. SHAKESPEARE FESTIVAL
Bowne Theatre
Drew University, Madison
(201) 408-5600
•*Measure for Measure*, exposing corrupt government of the 17th century. Through July 24. Admission $10.
•*Othello*, the Bard's most intimate tragedy. Through Aug. 7. Admission $30-$14, discounts available.
•*Venus and Adonis*, staged reading of the Bard's epic poem. July 25, 26. Admission $10.

THE NEW THEATER
Rutgers Arts Center
George St., New Brunswick
(908) 932-7511
•*La Nonna*, Argentine comedy about *The Italian Grandmother*. In Spanish w/simultaneous English translation. 8 p.m. July 22-24. Admission $18.

OFF-BROADSTREET THEATRE
5 South Greenwood Ave.
Hopewell
(609) 466-2766
•*I Hate Hamlet*, Paul Rudnick's comedy of a TV actor trying to make it on the live stage. July 23-Aug. 28. Admission $17.25 Saturdays, $15.75 Fridays and Sundays.

PLAYS-IN-THE-PARK
Roosevelt Park
Route 1, Edison
(908) 548-2884
•*Nunsense*, the first incarnation of the Little Sisters of Hoboken. Through July 24. Admission $2; bring lawn chairs.

PREMIER THEATRE COMPANY
Henderson Theatre
Route 520, Lincroft
(908) 758-1118
•*The Pirates of Penzance*, Gilbert and Sullivan's operetta of the high seas. Through July 24. Admission $15-$10, discounts available.

SOMERSET VALLEY PLAYERS
Amwell Rd., Neshanic
(908) 369-7469
•*Chess*, musical set in the course of a world championship chess match. Through Aug. 8. Admission $15, discounts available.

STAGEWORKS/SUMMIT
Kent Place School
42 Norwood Ave., Summit
(908) 273-9383
•*Frankenstein*, Mary Shelley's monster brought to the stage. Through Aug. 7. Admission $15.50-$10.50.

SUMMERFUN THEATER
Weiss Arts Center,
Montclair Kimberley Academy
(201) 256-0576
•*Dancing at Lughnasa*, New Jersey premiere of Brian Friel's play in prewar Ireland. Through July 24. Admission $19-$14, discounts available.

TRILOGY REPERTORY COMPANY
Pleasant Valley Park
Route 512, Lyons
(908) 204-3028
•*Anything Goes*, Cole Porter musical from the Roaring 20s. Through July 24. Rain location: Ridge High School, Basking Ridge. Free admission.

UNION COUNTY MUSIC THEATER
Redeemer Lutheran Church
229 Cowperthwaite Pl.
Westfield
(908) 322-5065
•*Godspell*, musical based on the Passion According to St. Matthew. 8 p.m. July 22, 23. Admission $6.

COMING UP

BUCKS COUNTY PLAYHOUSE
70 South Main St.
New Hope, Pa.
(215) 862-2041
•*42nd Street*, Michael Bennett's long-running musical of life backstage. July 28-Aug. 8. Admission $22-$19.

LINDEN SUMMER PLAYHOUSE
Union County Arts Center
1601 Irving St., Rahway
(908) 925-1389
•*George M.*, biographical musical about the composer George M. Cohan. 8 p.m. July 29-31. Admission $5.

STUDIO ONE
Edison Intermediate School
Rahway Ave., Westfield
(908) 322-5065
•*The Ghost of Canterville Hall*, mystery set in England with a family from Texas. 8 p.m. July 27, 28. Adults $5, senior citizens and students $3.

SUMMERFUN THEATER
Weiss Arts Center,
Montclair Kimberley Academy
(201) 256-0576
•*Love Letters*, A.R. Gurney's story of two people and their romantic passions. July 27-31. Admission $19-$14, discounts available.

VILLAGERS THEATRE
475 DeMott Lane, Somerset
(908) 873-2710
•*Rodgers and Hart: A Celebration* of songs from the composers' musicals. July 30-Aug. 29. Admission $15.

Jackie Neill stars in the Plays-in-the-Park production of *Nunsense*, which closes Saturday at Roosevelt Park in Edison.

NEW TO HIGHLAND PARK
"Fine Apparel for the Contemporary Women"
• Brand Name Designers
• Sportswear
• Evening
• Business
Beautiful Accessories!
SUMMER SALE
$20.00 OFF
Every $100 Purchase
Exp. 8/14/93
Professional Alterations — No Purchase Necessary
NEW WAVE BOUTIQUE
28 Woodbridge Ave. • Highland Park
572-6757
Open Tues.-Wed.-Fri. 10-7, Thurs. 10-8, Sat. 10-6

MORTGAGES
Refinance or Purchase
0 POINT MORTGAGE EXPERTS
Avoid Underwriting Qualification Hassles
CALL THE AREAS MOST SKILLED MORTGAGE BANKERS
WORCO FINANCIAL SERVICES
908/561-3836
Warren
Licensed Mortgage Banker-NJ Dept of Banking

DIANE ROSSI
PHOTOGRAPHY
Your smiles will also bring a smile to others
We will donate $10 to CMN of NJ for every portrait we take in July and August '93, including Gift Certificates.
Please Visit Our New Address
104 Quimby St.
(At Central)
232-8300
Children's Miracle Network

FLEMINGTON SPEEDWAY
NASCAR WINSTON RACING SERIES
Saturday ★ July 24th ★ 6 pm
IT'S MILLER BEER NIGHT
Miller Genuine Draft
WITH MISS MILLER MOTORSPORTS 1993
ROBYN SMOKER
TRIPLE 20 LAP FEATURES FOR MODIFIEDS
LATE MODEL SHAMMY SHINE QUALIFIER
GREAT AMERICAN STREET STOCKS
plus VINTAGE STOCK CARS
NASCAR. Daytona Style Racing on the World's Fastest 5/8 mile asphalt track
FLEMINGTON SPEEDWAY
Located 1 mile North of Route 31 Circle
(908) 782-2413
Miller Genuine Draft

Singles

ADVANCED DEGREES AND ENTREPRENEURS (ages 25-50)
(201) 267-8552
•Brunch at Marriott, W. Windsor, noon Aug. 1. Cost $20.

AT LARGE (people of size and their admirers)
(212) 631-4216
•Dance and psychic fair at Sheraton hotel, East Rutherford, 9:30 p.m. July 30. Cost $15; proper attire required.

B'NAI B'RITH SINGLE PROFESSIONALS UNIT (Jewish singles, 25-40)
(201) 994-2242
•Dinner at Stuft Shirt restaurant, South Orange, 7 p.m. July 21.
•Barbecue in Gero Park, Short Hills, noon July 25, Aug. 22. Rain dates Aug. 1, 29.

BRANDIS DANCE THEATRE
(908) 388-4605, 753-2300
•Ballroom and Latin dancing at Ricochet-Health and Racquet Club, South Plainfield, 9 p.m. Fridays. Cost $5.

BRIAN & JENNIE'S
(201) 492-9664
•Ballroom and Latin dancing at American Legion hall, Whippany, 9 p.m. Fridays.

CATHOLIC ALUMNI CLUB OF CENTRAL NEW JERSEY
•Volleyball in Johnson Park, Highland Park, 6 p.m. Wednesdays. (908) 756-0940, 329-1260.
•Mass and brunch, 10:30 a.m. July 25. Mass at Shrine Chapel of the Blessed Sacrament, Raritan; brunch follows at Jack O'Connor's, Bridgewater. (908) 329-1260.
•Dinner at Rusty Nail restaurant, North Brunswick, 7:30 p.m. July 30. (908) 756-0940.

COCKTAILS AT CREATIONS (ages 30-49)
(201) 966-0252
•Candlelight dance at Creations restaurant, Madison, 8 p.m. Sundays. Cost $6; jacket required.

CONSCIOUS CONNECTIONS
(201) 267-5616
•Brunch and museum trip (ages 20-49), 11:30 a.m. July 25. Brunch at Chatfields, Gladstone; trip to Golf House and Museum, Far Hills. Cost $21.
•Meeting and social at Health Shoppe, Morristown, 7:30 p.m. July 29

CROSSROADS (separated and divorced)
(908) 722-6863, 754-0317
•Self-help group at Centenary United Methodist Church, Metuchen, 7:30 p.m. Tuesdays.

FORUM FOR SINGLES
(609) 520-9337,
(908) 446-2699
•Discussion group (not church-affiliated), social hour, and dancing at First Presbyterian Church, Hightstown, 9 p.m. Fridays. Cost $6.

JERSEY JEWISH SINGLES (ages 35-55)
(908) 925-3845
•Dinner at Plaza Diner, Edison, 6:30 p.m. Wednesdays.
•Rap with friends, 8 p.m. Aug. 1. Members $3, non-members $4.

MASH (separated and divorced)
(908) 249-6459
•Discussion group at First Baptist Church of New Market, Piscataway, 7:15 p.m. Mondays. Cost $3.

NEW EXPECTATIONS
(201) 984-9158
•Discussion groups and dancing at Morristown Unitarian Fellowship, 8 p.m. Fridays. Cost $8.
•Picnic at Lenfell Hall, Fairleigh Dickinson University, Madison, 2 p.m. July 24. Cost $12.
•Dance (proper attire) at Holiday Inn, Springfield, 9 p.m. July 31. Cost $8; jacket required.

NOW THAT'S DANCIN' SINGLES
(908) 707-0660
•Ballroom and modern music at Costa del Sol, Bound Brook, 8 p.m. Wednesdays. Cost $5.
•Latin dancing (salsa, merengue) at Costa del Sol, Bound Brook, 8 p.m. Thursdays. Cost $3.

PARENTS WITHOUT PARTNERS Mid-Jersey Chapter
(908) 254-6666
•Closed dance (members only) at Sheraton hotel, East Brunswick, 8:30 p.m. July 25. New-member orientation at 7:30 p.m. Cost $6.

SHORE SINGLES
(908) 774-6759
•Walk in Spring Lake, 7 p.m. July 23. Meet at bathing pavilion at end of Route 524. Cost $2.
•Canoeing along Cedar Creek, Forked River, 9 a.m. July 24. Meet in commuter lot at Garden State Parkway Exit 105. Open only to those w/paid reservations.

SINGLE FRIENDS (ages 35-older)
(908) 704-1962
•Dance at Bacar's, Quality Inn, Somerset, 8:30 p.m. Thursdays, 9 p.m. July 17. Members $5, non-members $7.

SINGLEFACES
(908) 462-2406
Cost for all events $10.
•Dance and hot buffet at Scanticon-Princeton, 9 p.m. Saturdays beginning July 31.
•Dances at Sheraton Tara hotel, Parsippany, 9 p.m. July 23, Aug. 6. Jacket required.
•Dances at Hilton hotel, Parsippany, and Coachman Inn, Cranford, 9 p.m. July 24.
•Dances at The Gate House, West Orange, 8 p.m. July 25.

SINGLES AGAIN
(908) 928-2300
•Dance at Days Inn, Bordentown, 9 p.m. Saturdays.

SOLO SINGLES (ages 40-older)
(908) 766-1839; 7-9 p.m.
•Bridge at Central Presbyterian Church, Summit, 7 p.m. Sundays, 7:15 p.m. Aug. 5. Cost $3.

SOPHISTICATED SOCIALS (professionals 30-50)
(908) 221-0047
•Networking at Bridgewater Manor, 6 p.m. Thursdays. Cost $12.

Happenings

ANTIQUE MOTORCYCLE SHOW
Clinton Historical Museum
56 Main St., Clinton
(908) 735-4101, 537-4913
•Vintage bikes on display, noon-6 p.m. Aug. 1. Admission $6, discounts available.

CARNEVALE ITALIANO
North Brunswick High School
Route 130, North Brunswick
(908) 297-9727
•Italian festival in Central New Jersey, 6-11 p.m. through July 23; 5-11 p.m. July 24, 25. Free admission.

GREATER NEW JERSEY MUSIC COLLECTIBLES EXPO
Headquarters Plaza Hotel
3 Headquarters Plaza
Morristown
(908) 351-7450
•Everything from CDs to 78s, 10 a.m.-6 p.m. July 31. Admission $4, discounts available.

A NEW DAWN
Rutgers Display Gardens
Ryders Lane, New Brunswick
(908) 937-8960
•Open house w/guided tours of the gardens, 9 a.m.-3 p.m. July 31. Free admission.

NEW JERSEY FESTIVAL OF BALLOONING
Solberg Airport
Thor Solberg Rd., Readington
1-800-HOT AIR 9
•Dirigibles of all shapes and sizes, 1-10 p.m. July 30; 6 a.m.-10 p.m. July 31, Aug. 1. Adults $8, children $3; higher at the gate.

POTTERSVILLE ANTIQUE SHOW AND SALE
Pottersville firehouse
Route 512, Pottersville
(908) 234-2111
•Held for the 40th time, 11 a.m.-9 p.m. July 29-31. Admission $4.50.

CLARK STAMP, COIN, AND BASEBALL CARD SHOW
Howard Johnson motor lodge
Garden State Parkway
Exit 135, Clark
(908) 247-1093
•Monthly show and sale, 10 a.m.-4:30 p.m. Aug. 1. Free admission.

STAMP, POSTCARD, AND BASEBALL CARD COLLECTORS OPEN HOUSE
Aallstamps
38 North Main St., Milltown
(908) 247-1093
•Monthly event for collectors, 10 a.m.-4 p.m. July 25. Free admission.

TUESDAY NIGHT SPECTACULAR
Victorian Manor
2863 Woodbridge Ave., Edison
(908) 422-9365, 390-8037
•Comic book and trading-card show, 5-10 p.m. July 27. Admission $1.

WATERCOLOR ART SALE
Hyatt Regency Hotel
Route 1, West Windsor
(609) 951-1454
•Featuring works by Garden State Watercolor Society artists, 11 a.m.-4 p.m. July 25. Admission $2.

Kid stuff

THE LITTLE MERMAID
July 29, 30; 1 and 8 p.m.
Westfield High School
550 Dorian Rd., Westfield
(908) 322-5065
•The children's tale recounted in a "Junior Musical." Adults $5, senior citizens and students $4.

PETER PAN
July 27; 11 a.m., 1:30 p.m.
Morris Museum
6 Normandy Heights Rd.
Morristown
(201) 538-8069
•Plus Captain Hook, the Lost Boys, and all their cohorts in Never-Never Land. Admission $6.25.

PINOCCHIO
July 23; 11:30 a.m., 1 p.m.
Bucks County Playhouse
New Hope, Pa.
(215) 862-2041
•The famous story of the puppet with the verrrrry long nose. Admission $5.

WUNZAPONA TIME
July 29; 11 a.m., 1:30 p.m.
Morris Museum
6 Normandy Heights Rd.
Morristown
(201) 538-8069
•Assorted tales from a child's point of view. Admission $6.25.

• LLADRO • HUMMEL • ROCKWELL • AUSTIN • COPENHAGEN • SWAROVSKI • ALL GOD'S CHILDREN • ANDREA • TOM CLARK • B&G • GOLDEN MEMORIES • NAO • KAISER • PRECIOUS MOMENTS • BRADFORD EXCHANGE
MISS MARTHA • DADDY'S LONG LEGS • BLACKBERRY BONNETT • DUNCAN ROYALE • SARAHS ATTIC

Suburban Jewelers
The Collector's Place

Select from a truly impressive grouping featuring
OVER 1000
LLADRÓ FIGURINES
PLUS MANY OTHER FINE COLLECTABLES

...A very remarkable and important collection, the largest in the Tri-State area, featuring many limited edition and retired pieces only available at
The Collector's Place
The Jeweler You Can Trust
Our Prices Are Honest

LLADRÓ

Suburban Jewelers
& GEMOLOGISTS The Collector's Place
126 East Front Street, Plainfield, New Jersey
Telephone: 756-1774 • Toll Free: 1-800-272-1315
Open Mon.-Sat. 10-5

Mt. Emerald
COOL OFF AT THE FOOT OF THE WATCHUNG MOUNTAINS
AFFORDABLE FAMILY FUN! For All Ages
BIRTHDAY PARTIES
18 FUN RIDES!
FREE ADMISSION & PARKING
Tickets Good Anytime!
Use Whole Ad To Buy
36 TICKETS - $10.00
or buy
72 TICKETS - $20.00
FN This Ad Good Anytime
RIDES AND COOL SHADY GOLF
BOWCRAFT AMUSEMENT PARK
Open Daily 10AM To 11PM
53rd YEAR SPECIAL!
Every Wednesday 6PM to 11PM
ALL RIDES 2 TICKETS - MINI-GOLF 4 TICKETS
ROUTE 22 • SCOTCH PLAINS, NJ • 908 233-0675
7 mi. west of G.S.P. Exit 140A

Car Wash
The Ultimate in Brushless Car Washing
Brushless
The Car Spa
Hillsborough (Rt. 206) Metuchen (Central Ave.)
New Brunswick (61 Commercial Ave.)
Hopelawn (next to Bradlee's) Union (at Union Market)
WE HONOR ALL COMPETITORS COUPONS
Regular prices $5.19 plus tax with this coupon
$ One Brushless Exterior Car Wash $
The Car Spa
Only $2.83 plus tax
WP
$ Offer expires 8/1/93 $

Introductions

Central New Jersey's Best Choice For Meeting Someone Close To Home.

1004
60-Plus

60 plus is part of Forbes Newspapers' Introductions. It is intended for use by people looking for other people with whom to establish relationships. For more information please call 1-800-559-9495.

ACTIVE JEWISH WIDOW
Youthful older woman, college instructor, slim, attractive, 5'4, humorous, intellectual, athletic, compassionate & a good listener. Would like to meet a man 70-70 + who enjoys good conversation, politics, film, theatre, cultural & sport events & caring companionship. Union County. Please call Extension 4332.
THIS ADVERTISER HAS ALSO CHOSEN TO RECEIVE MAIL. PLEASE SEND LETTER AND PHOTO TO: INTRODUCTIONS BOX 4331, FORBES NEWSPAPERS, PO BOX 699, SOMERVILLE, NJ 08876.

LINEAR DIVORCED WHITE FEMALE
Late 50's, active, employed, seeking **single divorced white female (linear only)** in Metuchen or Edison, but not confined to that area. Interested in fitness exercising, crafts, flea marketing, day excursions, movies, local theater and general socializing. Please call Ext. 4300.

SENIOR WHITE MALE
to talk over aging sex, good living, for friendship or more with an affectionate, well-educated, older female, please call ext.4298

VERY GOOD LOOKING,
Happy, intelligent, enthusiastic Swedish woman with great sense of humor. Loves life, cooking, people, animals & occasional cocktail. Dining out & much more. Would like to meet someone similar. NS, between 63 & 73. Box 4381

1005
Business Contacts

Business Contacts is a new classification and is part of Forbes Newspapers' Introductions. It is intended for use by people looking for other people with whom to discuss business. For more info please call 1-800-559-9495.

YOUNG PROFESSIONAL
looking for business partners to join the growing Joint Venture Marketing activity. No investment, No qualifications or exper. required. Training provided at no cost to the right people. Please call Ext. 4512.

1006
Exercise Partners

Exercise Partners is part of Forbes Newspapers' Introductions. It is intended for use by people looking for other people with whom to exercise or play sports. For more information please call 1-800-559-9495.

1007
Game Players & Hobbyists

CRIBBAGE PLAYERS
We're looking for cribbage players interested in forming a group to promote regularly scheduled games in the Bridgewater/Somerville area. Call ext. 4227

Game Players & Hobbyists is part of Forbes Newspapers' Introductions. It is intended for use by people looking for other people with whom to play games or enjoy Hobbies. For more information please call 1-800-559-9495.

Try *Introductions* and we'll send the flowers!

Each week someone who places a FREE *Introductions* ad will win a beautiful bouquet of Summer flowers compliments of Floral Dimensions. Send the flowers* to someone you meet or reward yourself for trying *Introductions*.

Introductions is the best way to meet people in Central New Jersey. Whether you are looking for a special someone, 60-plus new friend, exercise partner, business contact, traveling companion, game player or hobbyist, *Introductions* is the place to be.

Our *Introduction* advisors are ready to make it easy to place your FREE ad. Everyone who places an ad by Friday at 5 p.m. of that week's publication is automatically eligible to win. Call 1-800-559-9495 to place your ad today! Winners will be announced each week in Forbes Classifieds.

*Person receiving the flowers must live or work in the Forbes Newspaper primary market area and be able to accept delivery during the weekday business hours.

Winner week #5
P. S. of
New Brunswick

Forbes CLASSIFIEDS

Floral Dimensions
211 Lakeview Avenue
Piscataway
752-5210

1009
Traveling Companions

PROFESSIONAL SBF— 36, seeking single female traveling companion without any restrictions, whose able to travel at whim. Any nationality. This advertiser has also chosen to receive mail. Please send letter to: Introductions, Box 4164 Forbes Newspapers P.O. 699, Somerville, NJ 08876 or respond to Ext. 4164

Traveling Companions is part of Forbes Newspapers' Introductions. It is intended for use by people looking for other people with whom to travel. For more information please call 1-800-559-9495.

1010
Introductions

MR. MOM
DWM 39 tall, dark & ...skinny, great sense of humor, loves music (esp. classic rock), movies, football & long walks. Would like to meet an intelligent commitment minded woman for friendship & more. P.S. Since my sister put me up to this a handsome single younger brother wouldn't hurt. Please call Ext. 4516.

SEEKING SINGLE WHITE MALE
Extremely handsome, successful, creatve, spiritual, sexy, hip, cosmopolitan, open minded, honest, communicative, thick full dark hair. Nourishing, single, interested in serious relationship, responsible, early 30's, no drugs, alcohol or smoking, for SWF, beautiful ash blonde, 29, creative, spiritual, loving, honest, sincere, intuitive, sexy, 5'7, 130 lbs. and much, much more. Ext. 4474

SINGLE WHITE MALE
43, in search of S/D/WF, 36-50, for a serious & LTR. I like stock car races. I like to do almost anything. I am 5'9, 175 lbs., looking for a one-on-one relationship. A woman who likes to be spoiled. I like the shore. Smokers OK, kids OK, pets OK, Somerset County area, race unimportant. I hope to hear from you real soon. Please call Ext. 4322.
THIS ADVERTISER HAS ALSO CHOSEN TO RECEIVE MAIL. PLEASE SEND LETTER AND PHOTO TO: INTRODUCTIONS BOX 3336, FORBES NEWSPAPERS, PO BOX 699, SOMERVILLE, NJ 08876.

SUCCESSFUL, BUT NOT RICH
Highly educated, but not an executive. Not tall (5'10), not dark (blonde hair, blue eyes), not handsome (but attractive). Just a normal guy who is good at what he does & believes that life should be shared with someone special. DWM in his 40's would like to hear from a S/DF who appreciates good companionship. Please call Ext. 4336.

27 YEAR OLD
attractive fat chick, under 300 but over 200 lbs., I have green eyes & brown hair, I'm looking for a sincere, warm-hearted, fun-loving SWM 25-35, who is not married but employed., I like to play pool, go to movies, read & fish. I like to spoil & be spoiled, Serious only respond! please call ext. 3602

FOR MORE INTRODUCTIONS SEE NEXT PAGE

TO PLACE AN AD
1-800-559-9495

1. Take some time to write down some characteristics about yourself, and your preferences about the type of person you would like to meet.
2. You can place your Introductions ad just by calling 1-800-559-9495. Our specially trained staff will help you. Any personal information we may request will be kept strictly confidential.
3. Deadline to place your Introductions ad is Friday by 5pm. Your ad will run for six weeks and can be renewed at any time.
4. To retrieve your messages, call 1-900-226-1003 and follow the voice prompts for advertisers. The cost is $2.00 per minute.

CUSTOMER SERVICE
1-800-559-9495

TO ANSWER AN AD
1-900-226-1003

$2 FOR THE FIRST MINUTE, $2 FOR EA. ADDTL MINUTE

1. Note the extension numbers at the end of the ads you would like to answer.
2. To respond by phone, call 1-900-226-1003 from a Touch-Tone phone and follow the voice prompts and record your messages. The cost is $2.00 per minute. You must be 18 years or older to use this 900 line.

NEW FEATURE

BOX RENTAL

For advertisers who would like the option of receiving mail responses in addition to voice responses, you can rent a mail box for $5 per week. Box rentals must be paid in advance before receiving your responses. To respond by mail, look for ads that are specially marked in **BOLD PRINT.** Mail received for advertisers who have not requested mail boxes will not be forwarded.

Introductions is operated by Forbes Newspapers, 44 Veterans Memorial Dr. L., Somerville, NJ 08876. Forbes Newspapers' Introductions is a way to meet people, find a tennis partner, a fourth for bridge, or another classical music lover. Whatever your interests, you should be able to find someone to share them. Personal advertisements and voice mail messages may not contain language that is overtly sexual, suggestive and/or offensive to the general public. The Publisher reserves the right to reject any ad. This publication assumes no responsibility or liability for the content or reply of a personal advertisement. You must be 18 years or older to use this service.

Introductions

Central New Jersey's Best Choice For Meeting Someone Close To Home.

AAA- ASSERTIVE, ATTRACTIVE, ADVENTUROUS
37 yr old, educated & sucessful DWM, 5'9", 170 lbs, sandy hair, seeks younger, slim, attractive, demure female for LTR & family, with take charge kind of man, please call ext.4297

ARE YOU MY KNIGHT IN SHINING ARMOUR?
Sexy Blonde, DWF, 31 mother of 1 seeking S/DWM. Must have charisma, depth, ambition, hysterical humor, testosterone, & strong sense of integrity. I am 5'8, med. build, leggy, & beautiful inside & out. The man in my vision is tall, handsome, brilliant, witty & anything but shallow. I'm an extraordinary woman & I believe the American Dream can still be achieved. All I need is the right man by my side for me to admire. *Please call* Ext. 3613.

ARE YOU READY
To have fun and great times? Come join this 27 year old SJM for excitement and adventure. I'm 5'11", well built, have brown hair and blue eyes, a big heart, gentle but outgoing personality, good listener, and a caring, sincere attitude. My leisure activities include dining out, playing beach volleyball, going to the beach, traveling, going to coffeehouses, and reading the Far Side and Calvin and Hobbes comics.
Tired of the bar scene? Me too. looking for a SJF 23-29 who is a non-smoking, responsible, attractive, educated, communicative, caring, honest, sincere and affectionate individual.
Not interested in playing head games. If otherwise interested, please call. I want to hear from you. Ext. 4423.

BLACK MALE
44 yrs. old. 6'1" 195 lbs. Average build with college degree. Good sense of humor, is non pretentious, and enjoys the following activities: reading, plays, movies, concerts, dining out, dancing, cycling, hiking, amusement parks, picnics, weekend getaways, just to name a few. Desires a tall slim attractive, intelligent, honest black/Hispanic woman over 30 yrs. young. Non-smoker with old fashion values. Would like to share in some or all of the activities plus the things she enjoys doing as well. For friendship, companionship and more. Mother with small child welcome. Please respond to ext. 4481

CARING
Physically fit DWM, 37, 5'9, 160 lbs. with a good heart, sense of humor & traditional values. I enjoy a wide range of outdoor activities as well as movies, plays & dining at various restaurants. I'm interested in meeting a slim, sensitive S/DF, 37 or younger with no children to share similar interests & possibly a meaningful one-to-one relationship. Please call Ext. 4469.

COLLEGE GRAD
25-yr. old SJM who enjoys sports, music & movies & the shore seeking SJF, 20-25, with similar interests. Please call Extension 4328.

DEAR TALL, SMART, SINGLE AND HANDSOME,
I'm a very attractive 37 year old tall, funloving redhead - adventurous and full of life. I like a man with a great sense of humor, rugged, down to earth, and must be financially secure. Someone who likes anything from fine dining to getting lost in the woods. If you're looking for Cindy Crawford, keep looking. If you're looking for a genuinely attractive sincere woman to have a relationship with please respond to ext 3604.
THIS ADVERTISER HAS ALSO CHOSEN TO RECEIVE MAIL. PLEASE SEND LETTER AND PHOTO TO: INTRODUCTIONS BOX 3604, FORBES NEWSPAPERS, PO BOX 699, SOMERVILLE, NJ 08876.

DIVORCED FEMALE
Big blue eyes, blonde, 40-something, pretty, nice, interesting life, hardworker, successful career and a good friend. Looking for an intelligent, kind, educated man for companionship and fun and whatever develops. Love black tie, the beach, boats, hikes, exploring, adventure, museums and Brigantine. Please call Ext. 3049.

DIVORCED WHITE FEMALE
Very young 44, with short blonde hair and green eyes, fit and trim professional who loves sport cars, fashion, music & dancing, A/C, flea markets, movies, dining out and romantic nights at home. I am seeking a DWM who is attractive, fit and trim with no children or older children 38-48 who is not afraid of commitment and looking to build life together. **Ext 4468.**

DIVORCED WHITE FEMALE
48, I am a nice woman who is educated, finacially secure, and capable of taking care of herself, would like to meet a decent man, between the ages of 40 & 55, who is not self-centered, someone who is sincere, honest, employed & wants to find a friend first & possibly more once we get to know each other. only single & available men need apply. let's enjoy our summer together at the beach, in my pool, just being together, pls. call ext.3612

DIVORCED WHITE JEWISH FEMALE
A honey for you, she's the one! Loving, giving, petite & affectionate, 47. But don't tell. Blonde & blue eyes, looking for a romantic SJM, who works hard & plays hard, Please call ext.4296

DIVORCED WHITE MALE
42, Accountant, both salaried & self-employed, South Plainfield area, devoted father of teen-aged daughter, responsible, conscientious, honest, sincere, methodical, structured, detail-oriented, no drugs, social drinker, smoker, 5 ft. 9 in., 160 lbs., brown hair & eyes, moustache, rugged looking, kid-at-heart, Greek heritage.
Enjoys model-railroading, computers, bowling, softball, football, ice-hockey, Star Trek, jigsaw puzzles, do-it-yourself projects, movies, dinners out, board games, the beach, amusement parks, domestic travel preferably by car or train, friends, family, and cozy cuddly evenings at home. ISO monogamous long-term, live-in relationship, w/educated, int. forthright, petite or slim, financially secure SWF/DWF, w/either no kids or 1 daughter no younger than 10.
You must want a 50/50 honest relationship, enjoy pampering & being pampered, & be receptive to moving into my house. Rather than live life alone, make the effort and invest in a mutually satisfying & beneficial relationship. Let us embrace the future through love, understanding, companionship, & emtional support; Experience life's up's & downs hand-in-hand; Strive towards attaining both our individual & joint desires; & fulfill the dreams that drive us to survive each lonely day. Mind-game players & those seeking a free ride need not respond. Please call ext. 4292

DIVORCED WHITE MALE
60, professional, very active, fit, & financially stable. An average man- no drinking or drugs, but I smoke. looking for SWF, slim, 28-43, needing a nice emotional start in life who likes to be spoiled and knows how to spoil in return. Must be level headed, like sports, cars, dining out, quiet eves. Sense of humor a must! Ext. 4014.

DIVORCED WHITE MALE
30, 6'1", prof., seeking WF, 20's or 30's, non/smoker, for friendship, fun and romance, I enjoy the shore, day-trips, romantic times home or out, willing to try new things, want to cuddle & make you feel good. Sincere & Honest, please call ext.3606

DIVORCED WHITE MALE
Daddy, 27, long blond hair, good looking, w/2 small children, 1 boy, 1 girl, that live with me, ISO S or DWF, 21-30, slim & attractive, for fun times & dating, please call ext.3610

DIVORCED WHITE MALE
Very good looking. Brn. hair, Blue eyes, 40; 5'8, interesting, sometimes funny, prof., interested in literature, film, beach, quiet eves. at home, revolution, seeks WS w/similar qualities: very good looking, interesting, humorous, independently wealthy. Will take 2 out of 3. Aged 18-88 (prefer 30-45). Height unimportant. To share good times, maybe learn tennis or golf. Please call Ext. 4507.

DIVORCED WHITE MALE— 43, professional, 6', 180 lbs., seeking SWF, 35-41 yrs. old, 5'2-5'6, medium build, for serious relationship & whatever develops. Sense of humor a plus, but must be outgoing & good conversationalist, to enjoy movies, dining out & the occasional rainy day. Please no fanatics or people with little time on their hands. Please call Ext. 4333.

It is the policy of this newspaper not to publish any personal advertisement that may be overtly sexual, suggestive and/or offensive to the general public. This service is intended solely for personal ads for singles who would like to establish a relationship with other singles.

EMOTIONALLY ACCESSIBLE SINGLE WHITE MALE— 36, very young at heart, 6'4, self-employed, a man's man, unusually romantic with the right lady, incredible sense of humor, very, very down to earth, loves the beach. If you are looking for a man that knows how to communicate, as well as treat a lady, don't wait, join me in living within the embrace of intimacy. Seeks SWF, 28-39, 5'-5'8, not overweight, active, slim to petite, old-fashioned values, loves to laugh, independent, educated, romantic, likes to play in the garden together, making things grow, enjoys cooking together, traveling, sharing adventures, very sensitive, very caring, and be very down to earth & ready for the relationship of a lifetime. Call Ext. 4334.

FIERY, FASCINATING & FIT FELINE
Very attractive, DWPF, 5'5", 123 lbs, 40ish, looks 30ish, non-smoker, w/long blond wavy hair & green eyes, loves dining, dancing & dreaming. Seeks WPM, non-smoker, 40-50's, with great mind, soul, and body, for the best in life. Please ext. 4290

GAY WHITE MALE
31 yrs. old, 5'11, 155 lbs., brn. hair/eyes. Somerville area. Enjoy romantic times. Antiques, long walks in the city, looking for possible relationship. Looking for someone 18-31. Please call ext. 3033.

GIRLFRIEND WANTED
SWM, 33, exciting, tall, dark, looks fine, deep, educated, works out, ISO, team minded, caring, SWF, N/S, for summer fun, museums, walks, movies, definitely for LTR, please call ext.3611

HANDSOME DIVORCED JEWISH MALE
42, professional, positive, good shape, romantic, caring, many interests **ISO S/DWF,** up to 42, petite attractive, romantic, smart. Friendship-Romance relationship call ext. 4360

HANDSOME SINGLE WHITE MALE
35, 5', 6", brown hair, blue eyes, physically fit, great smile & personality, looking for cute SWF who is fun & open-minded for exciting relationship. Please call Extension 4310.

I WANT A MAN IN MY LIFE— This 4-year DWF, 49, Irish/German, non-smoker/light social drinker (seeking same), misses a special man in my life. I am pretty, Irish, 5'5" medium build, auburn hair, blue eyed, financially secure, college educ. legal secretary, classical music lover, who will make time daily for us. My likes are many--give me an enjoyable man with whom to do them. We will laugh, enjoy unmarried, 5'9" to 6'1" live near me, are late 40's to 50's, coll. educ., seeking a 1 on 1 relationship, active. Bonuses: German, bearded, Gemini, work in law or business. Turnoffs: sexual gorillas, egocentric men. This advertiser has also chosen to receive mail. Please send letter and photo to: Introductions, Box 4477, Forbes Newspapers, P.O. Box 699, Somerville, NJ 08876 or ext. 4477

I'M A 23 YEAR OLD
SWM, creative, responsible & a bit left of center. I'm happy dancing til 2 AM or crashing on the couch with a good movie. I'm 5'10", slim, & fairly attractive. If you are a SWF who has intelligence, ambition, a great sense of humor and like Disney movies, give me a call. P.S.- Nice legs are a plus, but not necessary. Pls. call ext.4480

ISO REAL MAN
not wanting Barbie, NO head-games, attractive, intelligent, n/s, I am young, crazy, in wheelchair, independent, actress, writer, photo. Likes, music, parties, quiet nights, carnations. Be young or feel young, NO JERKS! I'm not a frail thing needing assistance, Don't need a man, but want one. Ext. 3607.

ITALIAN AMERICAN WIDOW
I would love to meet Mr. Right. (Age: 60-early 70's.) If you love to socialize, go out to dinner, visit the shore, go on long walks and generally KEEP BUSY- I would LOVE to meet you! Please reply ext. 4165.
THIS ADVERTISER PREFERS TO RECEIVE MAIL PLEASE SEND LETTER AND PHOTO TO: INTRODUCTIONS BOX 4165, FORBES NEWSPAPERS, PO BOX 699, SOMERVILLE, NJ 08876.

JAMAICAN MALE
42 yr. old. Physically fit. 5'5, 156 lbs. Looking for a female between the ages of 32-36. Seeking non-smoker and non-drinker, and a professional who is physically fit. If you enjoy a good time call ext. 4162.

LOOK NO FURTHER, HERE I AM!
Very attractive SWF, non-smoker, in search of handsome SWM, 50-54, 5'7 to 5'9, for 1-on-1 relationship. Interests are dancing, occasional travel, eves. at home. Call me - you won't be disappointed! Today may be our LUCKY day. Please call Ext. 4327.

LOOKING FOR THAT SPECIAL WOMAN
If you love to laugh, enjoy going out & love hugs, look no further. I'm a 43 yr old **SWM** who is looking for **SWF** up to 40 to share great times with. I love to dance or just cuddle. Looking for a woman who wants to be serenaded by my guitar. I'm 5'8, 160 lbs. with hazel/green eyes & I work out regularly & love to travel. Reply ext. 4409

LOOKING FOR THE GIRL WHO WANTS TO BE TREATED RIGHT
SWM. I'm 23 years old. 5'9", blue eyes, light brown hair, college graduate and a sensitive guy. I'm interested in finding someone who can be herself, think on her own, will try anything from in-line skating, camping at a mountain lake, to relaxing on the couch and watching a good movie. Could you be the girl I'm looking for? Please call ext. 4422.
THIS ADVERTISER HAS ALSO CHOSEN TO RECEIVE MAIL. PLEASE SEND LETTER AND PHOTO TO: INTRODUCTIONS BOX 4422, FORBES NEWSPAPERS, PO BOX 699, SOMERVILLE, NJ 08876.

FOR MORE INTRODUCTIONS SEE NEXT PAGE

TO PLACE AN AD
1-800-559-9495

1. Take some time to write down some characteristics about yourself, and your preferences about the type of person you would like to meet.
2. You can place your Introductions ad just by calling 1-800-559-9495. Our specially trained staff will help you. Any personal information we may request will be kept strictly confidential.
3. Deadline to place your Introductions ad is Friday by 5pm. Your ad will run for six weeks and can be renewed at any time.
4. To retrieve your messages, call 1-900-226-1003 and follow the voice prompts for advertisers. The cost is $2.00 per minute.

CUSTOMER SERVICE
1-800-559-9495

TO ANSWER AN AD
1-900-226-1003

$2 FOR THE FIRST MINUTE, $2 FOR EA. ADDTL MINUTE

1. Note the extension numbers at the end of the ads you would like to answer.
2. To respond by phone, call 1-900-226-1003 from a Touch-Tone phone and follow the voice prompts and record your messages. The cost is $2.00 per minute. You must be 18 years or older to use this 900 line.

NEW FEATURE

BOX RENTAL

For advertisers who would like the option of receiving mail responses in addition to voice responses, you can rent a mail box for $5 per week. Box rentals must be paid in advance before receiving your responses. To respond by mail, look for ads that are specially marked in **BOLD PRINT.** Mail received for advertisers who have not requested mail boxes will not be forwarded.

Introductions is operated by Forbes Newspapers, 44 Veterans Memorial Dr. E., Somerville, NJ 08876. Forbes Newspapers' Introductions is a way to meet people, find a tennis partner, a fourth for bridge, or another classical music lover. Whatever your interests, you should be able to find someone to share them. Personal advertisements and voice mail messages may not contain language that is overtly sexual, suggestive and/or offensive to the general public. The Publisher reserves the right to reject any ad. This publication assumes no responsibility or liability for the content or reply of a personal advertisement. You must be 18 years or older to use this service.

Introductions

Central New Jersey's Best Choice For Meeting Someone Close To Home.

LOOKING FOR UNTAMED HEART
SWM, 27, law student, Intelligent, attractive, thin looking for SF, 20-35, Intelligent, independent, attractive, please call ext.3603

MAGIC MAN
This 52 year old, attractive, separated but available, JWM is a self-employed professional in search of a petite, sexy lady who is MUCH younger than I am for a long term relationship. I Am a non-smoker, very light social drinker, with multiple interests ranging from modern novels to fast cars to Vegas. I raised two girls who are married and have their own lives. I miss having youngsters (not adult children) around the house, so if you have kids, thats a plus. Hopefully, you are a woman who can make decisions, understands the pressures of business, in impulsive, tender, has a good sense of humor, can even laugh at herself, and is willing to do something at the drop of a hat. And hopefully, you are a woman who needs both to give and receive lots of affection. If you can be introspective and thoughtful, if you like to roughhouse one minute and cuddle the next, if you aren't afraid of meaningful emotion or commitment, and if you are willing to try to work out your hangups (we all have them), give me a call. Please respond to ext. 4471

MARRIAGE MINDED?
Want a child? I want a wife: Let's make a deal...Hardworking SWM, 28, very fit, 6' +. Very intelligent, suave looking, Prof. needs mousy Country Girl, Corporate Lady, or in-between, 19-29 or so, to share walks, movies, dinner, cuddling, beach, love (a business together?) Sacrificing for Bountiful life. Ext. 3926.

MILLIONAIRE WITH YACHT & MERCEDES NOT— still reading? SWM-30 (looks 24-25), 5'10, med. build (not thin-but not fat either!) Shoulder length Brn. hair, green eyes, enjoys lifes simple pleasures. Blue Jeans, Rock & Roll, Comedy clubs, camping, Shore. Down to earth w/great sense of humor. Fun loving, Adventurous & a hopeless Romantic seeks same in an attractive WF 21-35 w/same interests for Fun, Romance, Adventure & possible long term relationship. I am a smoker. Please call Ext. 4515.

NEW TO NEW JERSEY
My life so far has been interesting. I've been married. Divorced. I've lived all over the country. I'm 50, a white male, very down to earth, 5'8, 155 lbs. affectionate, warm, caring, loving, with green eyes, black hair, mustache, dark complexion. I'm funny, romantic, faithful, a one-woman man, sincere, honest, not superficial, not pretentious or materialistic. I prefer natural things, cuddling, gardening, dogs, house plants, the outdoors, parks, farms, long walks on the beach, or the beauty of the woods. I'm an artist, I like crafts, exploring flea markets, old movies, all animals, laughter, good conversation, friends, backyard barbecues, books, museums, dancing, dining out, or just eating pizza at home. I would like to share a pie with a woman who enjoys the simple things of life, like quiet cozy evenings. A woman who's sensitive, affectionate, warm and loving, with a good sense of humor and who's a bit unconventional. I would like to meet a down to earth real person with old fashioned traditional values, 35-48 (please, not too overweight), for friendship, snuggling, and possible long-term monogamous relationship. Please call Ext. 4513.

NEW TO SOMERSET COUNTY
44, divorced white female, healthcare professional, busy working on my degree at a weekend college, finally has the summer off. Haven't had a chance to make new friends. I'd like to get back to what I enjoy, natural living, outdoors activities like biking, hiking, long walks, rides in the country and exploring, all types of music from Reggae to Blue Grass, getting into shape, but most importantly good and funny conversations and friendship. I have an adventurous nature and I'm open to learning, sharing and having fun and taking risks (I just returned from a white water rafting trip in WV with my kids. What a blast although I was a little scared). I appreciate the absurdities that life can offer and can laugh at myself.(why else would I write this personal). I'd love to meet a patient man with similar interests who wants to explore (the Bridges of Madison County) with me this summer. Please respond to ext. 4479.

NIFTY FIFTY
nice & fine looking lady. Fit & Fun WWJF seeking soul mate for fun & whatever. If you're physically (and hopefully financially)Fit & looking for fun, age is no problem. Nice looking would be fine. Personality a plus, good sense of humor a must. Please call Ext. 4511.

PERFECTION:
A man who believes that common interests are second to common values, a man who believes that lovers can be friends too! A man who is romantic, sensual, and caring. A man who likes camping & sports as well as museums & plays (or at least tolerates them with a smile). A man who loves to laugh & enjoy life; who believes that having a sense of humor wins half the battle. If you are close to perfection, unattached, between 38-50. this attractive, out-going, spirited, blonde, awaits your call. Please call ext.3605

PRETTY
DWF, Divorced mother, 41, 5' 3", nice figure, sexy, good sense of humor, likes Jersey shore and soft rock music. Looking for successful, professional male over the age of 47 for romantic relationship with possibility of living together. Ext. 4421.

READ MY PERSONAL
DWF, non-smoker, 5' 5", green eyes, 40ish professional, looking for tall, professional businessman. He should be financially secure, likes life, good times and is down to earth with a sense of good humor and sense of reality. Must answer this trivia: How many dimples in a golfball? Please leave answer, brief message and name and phone number and I will call you back. Ext. 4337.

SINGLE ATTRACTIVE 37 YEAR YOUNG WOMAN SEEKING MR. RIGHT— He should be a SW/DWM, educated, financially/emotionally secure, affectionate, respectful, and interested in a friendship and possible long-term monogamous relationship. I'm 5'2, petite, and have brown naturally curly hair, and hazel green eyes. I enjoy pleasure traveling, a great listener and conversationalist, dancing, spectator sports, cultural events and much more. I'm the proud mother of two beautiful cats (a/k/a "my kids"). I'm very ambitious, compassionate, and adventurous. Desiring a soulmate--not just a "playmate." If we share similar interests and this "no nonsense" fun-loving woman has peaked your curiosity--then call or send me a note (picture optional). I truly believe LIFE IS MEANT TO BE LIVED!! Exploring LIFE'S CHALLENGES is the KEY TO A HAPPY FULFILLING EXISTENCE!!! Please reply ext. 4475.
THIS ADVERTISER HAS ALSO CHOSEN TO RECEIVE MAIL. PLEASE SEND LETTER AND PHOTO TO: INTRODUCTIONS BOX 4475, FORBES NEWSPAPERS, PO BOX 699, SOMERVILLE, NJ 08876.

SINGLE BLACK CHRISTIAN FEMALE
32 yr. old. I have been single over 4 yrs & comfortable. But not enough to want to stay, looking for someone who has no children, but wants some in the future. I have none now, looking for someone to help me find myself, love me & not leave me. I am no Beauty but not gross either. I want very much to love & be loved. To grow & prosper together decently. I prefer someone who is outgoing because I am reserved. Going places I love. Please call ext.4295

SINGLE, 37
Tall, athletic. Looking for open minded, sensual female. Age & race is unimportant. Call me, and let's start enjoying each others company! Please reply ext. 4380.

SINGLE WHITE CHRISTIAN FEMALE
Born Again, 48, warm, caring, outgoing, 5', blue eyes, told I'm attractive. In school for counseling degree, ACOA background. I love laughter, nature's beauty, warm, caring people, good books, old movies, having fun, children, animals, sharing thoughts, feelings & God's love. Enjoy singing, acting & writing. Would like to meet strong Christian gentleman (strong Christian, gentle man) with good, kind, understanding (of himself & others) heart. Please call Extension 4323.
THIS ADVERTISER HAS ALSO CHOSEN TO RECEIVE MAIL. PLEASE SEND LETTER AND PHOTO TO: INTRODUCTIONS BOX 152, FORBES NEWSPAPERS, PO BOX 699, SOMERVILLE, NJ 08876.

SINGLE WHITE FEMALE
Attractive, 49, blonde, blue-eyed, looking for outgoing white male, 48-58, at least 5'10, who enjoys life's celebrations, dining out, entertaining at home, dancing & good conversation. Only men with a sense of humor & sincere attitude need apply. Please call Extension 4338.

SINGLE WHITE FEMALE
37, down to earth, wavey, light brown, shoulder length hair and brown eyes. 5' 6", larger frame but not obese, a smoker, attractive, likes cooking, staying home for a quiet evening w/a movie or going out. Works diff. hours but kind of a night owl. Looking for a sincere, honest, S/DWM, kids ok, 35-50 who knows how to treat a lady, 5' 10" and over, average or solid larger frame, who wants a one on one relationship. No head games please. Only serious minded callers need call- ext 3806.

SINGLE WHITE FEMALE
22, 5'8", Enjoy dancing, movies, cuddling a plus! I enjoys walks, love the beach, camping and I adore hiking. I have a bubbly sense of humor & you should the same. Must enjoy children. I am looking for a SWM, Mid-twenties, who has a great sense of humor, MUST be able to be open & communicate! Finacially & emotionally stable a must. Not looking for a Playgirl centerfold, just a sincere guy, who is looking for a real relationship. Please reply ext. 3614

SINGLE WHITE FEMALE
very attractive, 30, 110 lbs., 5'5 w/1 child, non-smoker, non-drug user, sincere, honest, organized & neat, secure about myself, Wishing to meet SWM, must be very attractive, 28-36, 5'9"-6'1", in shape, 34 inch waist or small, 0-2 kids ok, non-smoker/drug user, honest, polite, not a slob or lazy, must be secure about yourself yet not self centered, for a meaningful relationship & possible marriage, if you fit all of the above, then please call ext.4294

SINGLE WHITE MALE
26, 5'8", 165 lbs., brown hair & blue eyes, educated, seeks SWF, 20-28, with the following in common, healthy, attractive, athletic, enjoys outdoors, and is conservative with old-fashioned values, to build friendship & possilbe relationship, please call ext. 3601.

SINGLE WHITE MALE
29, 5'8, blonde hair & blue eyes, former marine, weight-lifter, Catholic, smoker, social drinker, tatooed, biker, Mechanical Engineering student. I like 50's, 60's & Heavy Metal. Hate Rap & Club Music. Looking for SCF, no drugs. Please call Ext. 4329.

SINGLE WHITE MALE
31, down to earth, handsome, athletic. Intellectual, shy, romantic, sometimes talkative, other times quiet. Like outdoor activities & exercise but also like to relax in peace & quiet. Liberal, honest & loyal. Like tennis, skiing, bicycling, fitness, nutrition, museums, parks, theater, history, politics, etc. Looking for a woman to share life with. Please call Ext. 4335.

SINGLE WHITE MALE
31, 6'2, 190 lbs. likes sports, movies & outdoors. I am sincere & honest & have a good sense of humor. I work crazy hours 3-11pm. Looking for WF 25-40 with similar hours & interests, who believes in meaningful relationships. If you're out there-let's talk! Please call Ext. 3039

SINGLE WHITE MALE
35, tall, handsome, athlete, in excellent shape, enjoys music, swimming, picnics, & dining out, financially secure, and very steady, seeks attractive, physically fit female, 25-35 yr. old, with similar interest & likes to have fun, please call ext.3609

SINGLE WHITE MALE
Handsome, athletic, successful, well-educated, stable, sincere. Enjoys sports, outdoors, tennis, golf, movies, the arts & travel. Seeks beautiful affectionate, intelligent, athletic, non-smoking female (25-35) who enjoys life, companionship, romance & sharing all of the above. If you're between 5'2 & 5'7, exceptionally attractive, physically fit & desire a serious relationship with a great all around guy who promises to make you happy, Please call ext. 4402

SINGLE WHITE MALE
Looking for young female who is pretty, kind and attractive. I want to have a nice, meaningful and friendly relationship with a girl that wants to be happy in one relationship. I keep busy physically by taking karate & working out a little with weights, just enough to look and feel good. I am 5'7 and have long curly brown hair and a cute face. Perfect chance to meet your someone special. In my personality, the most important thing is the companion I have. Please call Ext. 3336.

SINGLE WHITE MALE
Tall, handsome, Attorney emotionally and financially secure seeks tall, very attractive, WF, 28-45, for the best things in life expensive and Free. Ext. 4473.
THIS ADVERTISER HAS ALSO CHOSEN TO RECEIVE MAIL. PLEASE SEND LETTER AND PHOTO TO: INTRODUCTIONS BOX 4473, FORBES NEWSPAPERS, PO BOX 699, SOMERVILLE, NJ 08876.

SINGLE WHITE MALE, 30, MY FAMILY & FRIENDS
tell me I'd make a great catch, only I don't like going to bars to meet women. If you wouldn't mind a guy that could build you furniture, take you on romantic camping trips & take you Antique hunting, I wouldn't mind meeting you. Incidently, I'm pretty good looking too. Please call Ext. 4506.

SINGLE WHITE MALE
35, 178 lbs, muscular build, brown hair, green eyes. Sick of the bar scene, tired of games, I'm honest, romantic, handsome with good sense of humor, like to work out and have many different interests. Looking for SWF, 26-35, very attractive, shapely who is also into fitness, honest & sincere, looking for a long term relationship. Call Ext. 4467.

SINGLE WHITE MALE
36, varied interests, flexible and varied work hours, looking for a SWF with varied interests, attractive, adventurous and appreciates someone with good sense of humor. Please respond to Ext. 4472.

SINGLE WHITE MALE
38, 5' 11, 185 lbs, athletic, good looking, family oriented seeks a slim pretty lady, 24-35. I love to spoil and pamper that special lady. I'm interested in a long term relationship. Please respond to ext. 4476

SLIM, NICE LOOKING PROFESSIONAL
DWM, enjoys tennis, theatre, Jersey shore, & working out is looking for slim, nice looking professional S/DWF 32-42, non-smoker, drug free w/similar interests for frienship/relationship. Please call Ext. 4508.

SMOKEY MOUNTAIN MUSE
Cool walks on country roads, quaint tea rooms, browsing in antique shops, in touch with nature. Early 50's, unique well-educated, attractive, Jewish widow, likes to travel, enjoys gourmet cooking, art, music, golf. Seeks gentleman 55-65 of quality with same interests. Presently living at Ocean County Seashore, hope you wouldn't mind meeting me halfway. Please call ext. 4163.
THIS ADVERTISER HAS ALSO CHOSEN TO RECEIVE MAIL. PLEASE SEND LETTER AND PHOTO TO: INTRODUCTIONS, BOX 4163, FORBES NEWSPAPERS, P.O. BOX 699, SOMERVILLE, NJ 08876.

SPIRITED SLENDER SINGLE JEWISH FEMALE
5'3", attractive & Charming, Auburn hair, hazel eyes, practice in alternative health care. Loves exercise in nature, mountains, creative expression, word play, theatre, dancing. Seeks S/DJPM, 35-45, 5'9-11", slender, athletic, happy, honorable, communitive, for love, fun, & family, please call ext.4293

TWICE AS NICE
2 Female friends really tired of weirdos, long-haired freaks, rap stars, heavy metal monsters & other similar types. One SWJF, 22, 5'1, blonde, blue-eyed, educated. Enjoys working out, travel, movies, the beach, dancing, NYC/AC. Other, SWF, Catholic, 26, 5'6, brunette, brown-eyed, educated. Enjoys working out, horseback riding, NYC/AC, rock/blues music, concerts. We are seeking 2 SWM, ages 25-33 with similar interests for friendship & possible relationship. We're looking for U2. Give us a ring on Ext. 4379.

VERY PRETTY DIVORCED JEWISH FEMALE
48, 5'8", slim, green eyes, dark hair. Successful psychologist, 2 children home, financially secure, sense of humor, caring, sociable, flexible, likes music, dining, travel, walking, movies, reading. Seeks male counterpart with traditional values for sharing laughs, romance, good times & bad in LTR. Please reply Ext. 3325

WANTED: ROMANTIC OUTDOORS MAN
Are you a S/DWM 35-48, humorous, kind, easy-going, honest, romantic, rugged? Do you like horseback riding, camping, picnics, Renaissance Fairs? Would you like to teach someone to fish or ski? Then, this DWF is for you. I am a very youthful, 40 bubbly, romantic, intelligent, caring, affectionate, a great conversationalist with varied interests including: horses, photography, stock car racing, movies, music and much more. I am open to learning and sharing new interests; want a possible LTR. Please call ext. 4470

WHITE WIDOWED MALE
Warm, witty & wonderful. I'm 42 yrs. old, 5' 6, 140 lbs., in great shape, have a good job & no kids. Interested in meeting a nice lady, should be petite & pretty with a great sense of humor. I like music, sports, play baseball, enjoy eating dinners at restaurants & going to movies. I am a smoker. Please call Ext. 4330.

★ ★ ★ WANTED ★ ★ ★
Harley man, good-looking, 47-52, clean, unmarried, who knows how to treat a lady who lives to ride, needs to love & be loved, & knows how to treat a man. You must be employed, have other interests & have a good sense of humor. If you hate your mother, are crazy, have a bad temper, a superego, are a control freak, need more than 1 woman & lie a lot, don't call. Normal men, please call Extension 4331.
THIS ADVERTISER HAS ALSO CHOSEN TO RECEIVE MAIL. PLEASE SEND LETTER AND PHOTO TO: INTRODUCTIONS BOX 4331, FORBES NEWSPAPERS, PO BOX 699, SOMERVILLE, NJ 08876.

Introductions is operated by Forbes Newspapers, 44 Veterans Memorial Dr. E., Somerville, NJ 08876. Forbes Newspapers' Introductions is a way to meet people, find a tennis partner, a fourth for bridge, or another classical music lover. Whatever your interests, you should be able to find someone to share them. Personal advertisements and voice mail messages may not contain language that is overly sexual, suggestive and/or offensive to the general public. The Publisher reserves the right to reject any ad. This publication assumes no responsibility or liability for the content or reply of a personal advertisement. You must be 18 years or older to use this service.

The court at the mall

Begin your evening with a light dinner at Nordstrom's

By MICKI PULSINELLI
Culinary Correspondent

SHARON WILSON/WEEKENDPLUS

Nordstrom's Garden Court Restaurant at the Menlo Park Mall is a popular destination for diners on their way to the movies or nearby Plays-in-the-Park performances.

Nordstrom's Garden Court Restaurant in the Menlo Park Mall is a bright and comfortable dining room. As its name implies, the atmosphere resembles an outside garden court.

There is white lattice, ivy, palms and live plants throughout. Diners are seated at cafe tables with cushioned metal armchairs, or at a banquette located on both sides of the dining room.

An interesting feature was the small black bowl with fresh carnations and baby's breath flowers at each table. I was told that the flowers are changed daily.

The Garden Court menu is small. It offers lighter choices, sandwiches, salads and entrees. The "Lighter side" menu includes vegetable soup ($2.50) and salads ($3); soup, salad and sandwich for $7.95 or a quiche and salad ($7.95) or a Sante Fe for $6.95.

There are six sandwiches ($6.95-$8.95) with choices of steak, turkey club, grilled chicken arugula, shrimp salad and the traditional hamburger. Some salads (five selections), can be ordered as an entree ($5.95-$8.95) or as an appetizer ($4.95-$6.25).

I can list all the entrees starting with penne pasta ($8.95), wild mushroom pasta ($9.95), shrimp and scallop provencale ($12.95), pasta primavera ($7.95), chicken dijon ($8.95), potato crusted salmon ($12.95) and New York steak for $14.95.

For appetizers my husband had the courtyard greens ($3 or $1.75 if ordered with an entree) of radicchio, red oak and Boston bibb lettuce in a light vinaigrette. I had the arugula salad for $4.95. This was tossed with a blue cheese vinaigrette and topped with carmelized onions.

My husband chose the salmon fillet wrapped in crisp potatoes, with fresh tarragon and tomato fresca ($12.95). His order surprised me because he usually doesn't eat fish.

I in turn ordered the wild mushroom pasta of fettucini tossed in a light sauce of tomato, fresh basil, shitake and cremini mushrooms ($9.95). This was a dish he would normally ask for.

The salmon was light and flaky and tasted fresh. I know because my husband asked me to try some. He said he had nothing to compare it with. I thought it was very good.

My pasta dish was also very good. The sauce was light enough to enhance the taste of the fresh basil and the mushrooms. I ate all of it.

My husband had the toasted pound cake and vanilla ice cream for dessert ($3.25). A cup of coffee was enough for me.

The Garden Court offers theater tickets (both movie and plays in the park nearby) at reduced prices. Inquire about them at the entrance to the dining room. We noticed several people eating the large salads as entrees. They make a nice light meal for someone planning to take in a movie for the night.

If you haven't been to the recently-renovated Menlo Park Mall, it's worth a trip to see how attractive it now is. And if you go, stop in a Nordstrom's Garden Court for a lovely meal. The setting is relaxing, the food light and tasty, and the prices extremely reasonable.

NORDSTROM'S GARDEN COURT RESTAURANT Menlo Park Mall, Route 1 South, Edison. (908) 603-5000.

This column is intended to inform readers about dining opportunities in the area. It is not a review.

Side orders

Headquarters Cafe, Piscataway. Tuesday night male review, $5 cover, 9 p.m. (908) 752-1240).

* * *

Stefano's, Mansion Hotel, Fanwood. Early bird special now through Labor Day every night (Friday and Saturday before 6 p.m.). (908) 889-7874.

* * *

Metuchen Inn, Metuchen. Smoking and non-smoking dining now available. DJ "Jaye" Thursday, Friday and Saturday. Dancing. Also, after the show on Sunday (10 p.m.). Daily lunch special 11:30 a.m.-4 p.m. (908) 494-2411.

* * *

Nordstrom, Garden Room Restaurant, Menlo Park Mall, Edison. Twilight special: enjoy Plays in the Park and dinner from 5-7 p.m. and receive 20 percent off your check. (908) 603-5000.

* * *

Bazooka's, Bridgewater, Piscataway. Saturday and Sunday nights 12 oz. Delmonico steak $7.95; plus all new summer salads $4.50. Remember kids eat free every Saturday and Sunday 4-7 p.m. Bridgewater (908) 526-4340, Piscataway (908) 981-1234.

* * *

The Pavilion, Metuchen Elks, Metuchen. Looking for elegance in a wedding? Check out the Pavilion. Any event you have, the Pavilion, under the direction of Executive Chef William Shapiro, will handle with ease and excellence. Ask about wedding packages starting at $30. (908) 494-7779.

* * *

The Exchange, Bridgewater. Show your greens fee receipt and enjoy $1 drafts and half-price appetizers. Valid any time of the day throughout July and August. (908) 526-7090.

* * *

Ferraro's, Somerville. Pasta fest Mondays and Wednesdays after 5 p.m. $8.95. Off premises catering available. (908) 707-0029.

* * *

Cafe Emilia, Somerville. Lunch specials daily starting at $4.95 includes soda. Tuesdays and Thursdays buy one dinner and receive the second at half price. (908) 526-4466.

* * *

Pompeii Restaurant, Bound Brook. Summer shrimp specials: 10 large shrimp with french fries and cole slaw $5.99; 20 large shrimp with two orders of fries or one pound cole law $11.95. (908) 469-9766.

— Micki Pulsinelli

THE UNDERGROUND
106 W. 2nd St.
Bound Brook
908-627-0595
Eat In
Take Out
Dine With The Best
Lunch & Dinner Specials Daily
Live Entertainment Every Weekend
Ladies Nite
Wednesdays $1.00 Drafts
Open
7 Days

Cortina's - Cranford, 908-276-5749
****
Hunan - Garwood, 908-789-2450
****
Romanelli's - Scotch Plains, 908-322-9595
****
Sinclaire's Restaurant - Westfield, 908-789-0344
****
Stefano's - Fanwood 908-889-7874
****
The Armory - Perth Amboy, 908-826-6000
****
The Barge - Perth Amboy, 906-1220
****
Black River Cafe - Bedminster, 908-781-7501
****
La Strada - Warren, 908-469-2625
****
Coachman Inn - Cranford, 908-272-4700
****
Bobby & Mary's - Piscataway, 908-752-4474
****
K.C.'s Corner - South Plainfield, 908-757-5306
****

Wine with Reason
Marilyn Cormack

Many readers have been writing me, asking me to "go out on a limb" and discuss New Jersey wines. People who know me well know that I have long been a champion of all East Coast wines, New Jersey wines in particular. I simply love a success story! It does my heart good to know that more and more New Jersey-ans are taking their state's wine industry seriously.

So, why can't you find more of these wines in your local wine stores? Well, there's always been the problem of people not buying them when they were displayed. But, let's assume that we are in a turn-around stage where this is concerned. There is the additional problem of some New Jersey wineries not being able to produce enough wine to cover the entire state. Only a few of the 14 local wineries are large enough to fill volume orders. If you're lucky, through, you will be able to find several gems - like the following bottles:

A sparkling Rkatzitelli, which was a joint venture between Sylvin Farm and Tomasello Winery, took this year's Governor's Cup at the New Jersey Wine Competition. The Rkatzitelli grape is a cold hearty variety whose origins come from Russia. According to Dr. Frank Salek, winemaker of Sylvin Farm, this is one grape he can count on even when other varietals have surrendered to late frosts. The flavors are intriging, fresh and definitely worth seeking out.

Sylvin Farm also has Pinot Noir and Cabernet Sauvignon bottlings that should finally quell arguments that New Jersey can't produce serious red wine. Their Merlot is fabulously full of fruit, acidic and balanced with soft round tannins. The Cabernet Franc is a lighter style red, with good, young berry flavors and a clean finish. Of course, the lively, bright Sauvignon Blanc is not to be forgotten - it has all the herbal, citrus notes you've hoped for, and tremendous acidity.

Next week, we'll look into a few more of New Jersey's finest.

Enjoy!

Sponsored by

KINGSTON
Wine & Liquors
FRANKLIN TOWNE CENTER
(next to FOODTOWN)
908-422-2324
3417 Highway 27, Franklin Park, NJ

SUMMER DINING

Colonial Farms

An historic farmhouse with a comfortable, family atmosphere, Colonial Farms features candlelit porches, a casual grille room, private rooms for parties and an outdoor patio.

*Join us for our new Sizzling Summer Specials, starting at $7.95. Enjoy a fun filled summer every day of the week at Colonial Farms.

Monday: Prime Rib Night

Tuesday: Backyard BBQ Night

Wednesday: Pasta w/Pizazz Night

Thursday: Hot! Hot! Hot! Tex Mex Night

Friday: Seafood Extravaganza

Saturday: Lobster Lovers Night

Sunday: Summer Fest

*Beginning each Friday night this summer, Colonial Farms will be presenting The Steve Mottola Duo every Friday evening from 8 P.M. - Midnight. What a great way to enjoy a night out - dining and dancing to all your favorites!

*With terrific entertainment and exciting specials, Colonial Farms is the place to spend all your summer evenings.

See You Soon!

Colonial Village

1745 Amwell Road, Middlebush/Somerset, N.J. 08873

(908) 873-3990

Conca D'oro

Pasta Festival

Tuesday, Wednesday
Thursday and Sunday
All Day
10 Pastas • 10 Sauces

$7.95

Dinner Specials
Tuesday thru Sunday

Veal Parmigiana	$9.95
Veal Francese	$11.95
Boneless Chicken Cacciatore	$10.95
Chicken Scallopini	$10.95
Eggplant Parmigiana	$8.95
NY Strip Steak w/Shrimp	$12.95
Broiled Flounder	$8.95
Whole Maine Lobster	$9.95
Lasagna or Stuffed Shells	$7.95

And Now Featuring
Margie Raye
on piano
Friday & Saturday 7 to 12

756-7310 64 Somerset St. North Plainfield

K.C.s Korner

Burgers ✪ Pasta & Pizza ✪ Steak

Any Dinner On The Menu

Tues.,Weds. & Thurs. 4-10pm **9.95**

Includes salad, bread & cup of soup
Excluding: 16oz NY Strip & Blackboard Specials

100 Oak Tree Road, S. Plainfield (908)757-5306

NORDSTROM

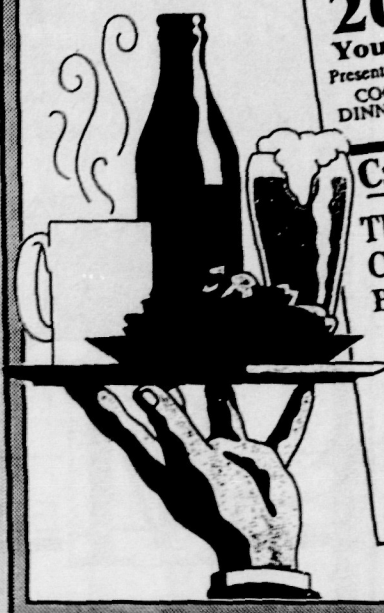

The Garden Court Restaurant

TWILIGHT SPECIAL
Enjoy the "Plays in the Park" and Dinner from 5 pm to 7 pm
20% OFF Your Dinner Check
Present Your Play Tickets or This Ad
COCKTAILS AVAILABLE!
DINNER & MOVIE PACKAGE AVAILABLE

Cafe Nordstrom

TUESDAY SENIOR CITIZEN SPECIAL
Blue Plate Souper $3.75
Complete Breakfast Everyday $2.35 from
FOR YOUR CORPORATE WORKING LUNCH OR INFORMAL GATHERING
Inquire About our Nordstrom Shocker Lunch

Menlo Park Mall, Edison, NJ (908) 603-5000
STORE HOURS: Mon.-Fri. 10am to 9:30pm, Sat. 10am to 10 pm, Sun. 11am to 6 pm

All Entrees $3.00
All ¼ lb. Sandwiches $1.99

Hey Ma...
"What's In the Ice Box?"
Meals to Go
Menu for Week of July 26th

Mon.	Swedish Meatballs (or) Shrimp Creole
Tues.	Apple & Almond Stuffed Chicken (or) Seafood Newburg
Wed.	Beef Goulash (or) Veggie Stuffed Peppers
Thurs.	Roast Lamb w/Coffee Sauce (or) Ravioli w/Roasted Pepper Sauce
Fri.	Honey Mustard Chicken (or) Broiled Crabmeat Sandwich

Ask About Our Summer Lite Specials

62 W. Main St., Somerville 722-8782

China Light - Westfield, 908-654-7170
****
Martells - Menlo Park, 908-549-7922
****
Radicchio - Highland Park, 908-247-9636
****
The Benard Inn - Bernardville, 908-766-0002
****
Cafe Emilia - Somerville, 908-526-4466
****
First Place - Bridgewater Commons, 908-218-9333
****
Ferraro's - Somerville 908-707-0029
****
Espo's - Raritan, 908-685-9552
****
Golden Corner - Bound Brook, 908-469-3350
****
La Cucina - Somerville, 908-526-4907
****
Pizza & Pasta - Manville, Middlesex, 908-725-5522, 908-271-0010
****
Somerset Hills - Warren, 908-647-5700
****
The Ryland Inn - Whitehouse, 908-534-4011
****

AFFORDABLE ALA CARTE FAMILY RESTAURANT

SNUFFY'S The Famous STEAK HOUSE KNOWN FOR GENERATIONS

VIEWING THE WATCHUNG MTS. FOR WEDDING DREAMS Pantagis RENAISSANCE OFF 22 - SCOTCH PLAINS - 322-7726

EARLY BIRD SPECIALS FROM	$6.95
LUNCHEON SPECIALS	$4.95
CHILDRENS SPECIALS	$1.95
DAILY SPECIALS	$7.95

WEDDING DREAMS COME TRUE...
FROM $34.95
5 1/2 hour Open Bar
Hot & Cold Hors D'oeuvres
7 Course Dinner
Wedding Cake
Flowers and Candelabra
Flaming Jubilee Show
Banquet Rooms For All Occasions

Includes Appetizer Salad Bar

#1 Sizzler T-Bone Steak or Seafood Platter or Fresh Veal $9.95
Seafood Fettuccini or Tortellini Primavera $9.95
Whole Lobster Fra Diavola Neuberg or Primavera $9.95
B.B.Q. Whole Rack - Baby Back Ribs $9.95
Prime Ribs or Stir Fry Beef or Orange Roughy $8.95
Chicken - Broiled or Primavera or Hawaiian or B.B.Q. $7.95
Baked Lasagna • Stuffed Shells • Manicotti • Fettuccini $7.95

Free Birthday or Anniversary Cake with Dinner Reservations.

Easy Access From Rts. 78 & 287
908-322-7726
Park & Mountain Ave., Scotch Plains, NJ
Elegant Marble Staircases

O'CONNOR'S JULY SPECIALS

MONDAY	NY Strip w/Potato & Fresh Veg.	$9.95
TUESDAY	Prime Rib	$9.95
WEDNESDAY	Prime Rib & Shrimp Scampi	$13.95
THURSDAY	Prime Rib	$11.95
FRIDAY	Prime Rib	$11.95

SUNDAY: Senior Prime Rib (12-5) $7.95
All dinners include unlimited trips to our Salad & Bread Bar & Potato

Early Bird Special
Mon-Fri 4:30-6, Sat 4-5:30
8oz. Prime Rib
w/Salad Bar & Potato
$7.95

The Original O'CONNORS BEER N ALE HOUSE

There Is No Udder!...
708 Mountain Blvd. Watchung, NJ
(908) 755-2565

Kings Tavern - Warren, 908-647-0410

****

Ponderosa - Flemington, 908-788-9867/Somerset, 908-828-9644

****

Red Cafe -Bridgewater, 908-704-8999

****

Max's -Raritan, 908-725-4553

****

Newsroom - Somerville, 908-231-1919

****

La Catena - Somerville, 908-725-9300

****

Mugs - Raritan, 908-725-6691

****

Jack O'Connors - Bridgewater, 908-725-1500

****

Frog & Peach - New Brunswick, 908-846-3216

****

Redwood Inn - New Brunswick, 908-722-2680

****

Cryan's - Metuchen, 908-549-2040

****

Coach & Paddock - Hampton, 908-735-7889

****

Perryville Inn - Perryville, 908-730-9500

****

Bay Street - Metuchen, 908-906-1220

****

Readington's Roadhouse -Whitehouse, 908-534-1504

****

Chan's Garden - Dunellen, 908-968-2432

****

The Hearth - North Brunswick, 908-297-1211

****

Grand Fortune - South Plainfield, 908-754-3311

****

Luna Rossa

Delicious Italian Cuisine
Lunch Served Monday-Friday • Dinner Served Every Day

LOBSTER FEST
Whole Maine Lobster, Salad & Pasta $11.95 per person

SUNDAY DINNER SPECIALS
Pasta • Salad • Entree • Dessert • Coffee
$11.95 per person • Children under 12 $4.95

In the Courtyards at Pluckemin
318 Rt. 202-206N. • (908) 781-5100

The Historic
METUCHEN INN
Restaurant & Lounge
Presents A Special Show
'A Touch of La Cage Au Folies'
Sunday July 25th - Showtime 10:00
Featuring a complete dinner and the show for $25 per person
Reservations required
HOURS: Lunch - Mon-Fri from 11:30-4pm
Dinner - Sunday from 4pm-7pm, Mon - Thurs 5pm-9pm, Fri & Sat 5pm-10pm
(Reservations Requested)
We Accept All Major Credit Cards
(908) 494-2411
424 Middlesex Avenue • Metuchen

The Ground Round
SPRINGFIELD
"Where Family Dining is Affordable & Fun"
Open 7 Days 11am-1:30am • Most Major Credit Cards Accepted

Friday
Entertainment
Starting at 9:30 pm
DJ & DANCING

COUPON
VALID AT SPRINGFIELD LOCATION ONLY
BUY ONE ENTREE GET 2ND
FREE
Second Entree Must Be Of Equal Or Lesser Value Up To $10.00. May Not Be Combined With Any Other Offers. Not Valid Tuesdays. One Coupon Per Table. Expires Aug. 3, 1993.

Wed
TEX/MEX
ALL FAJITAS
$2.00 OFF

Mon-Fri
"ALL YOU CAN EAT"
11am to 3pm
SOUP, SALAD & TACO BAR
$4.75

Thurs
ITALIAN
All Italian Menu Items
$5.95
Kids 99¢

Rt. 22 E., Springfield • 201/467-4004
(Opposite Channel Lumber)

Dance to the Sound of our Live Bands
Every Friday Night

Coming
FRIDAY, AUGUST 6th
in our Jutland room
Dinner/Dance
featuring
"AFTER HOURS"
with Bud, Elaine, Mike & Lou
playing 30's, 40's, 50's music.
7:30pm - 11:30pm

Dine from our Ala Carte menu.
Cash Bar.
For reservations call
(908) 735-7889

Open 7 Days

COACH N' PADDOCK
Lunch • Dinner • Cocktails • Weddings • Banquets • Parties for All Occasions
86 Rt. 173, Hampton (4 mi. West of Clinton)

OAK TREE FOODS
Farm Fresh Country Market

PRODUCE
Red Ripe Sweet Watermelon 19¢ lb.
Bananas 29¢ lb.
Jersey Super Sweet White Corn 5/$1.00
Jersey Tomatoes 99¢ lb.

DELI
Boar's Head #1 Imported Ham $4.99 lb.
Thumann's Bologna $2.99 lb.
Hormel D'Lusso Genoa Salami $3.99 lb.
Our Own Storemade Turkey or Pork Roast $3.99 lb.
ALL SALE COLD CUTS BY THE POUND

MEATS
Fresh ¼ Chicken Legs $2.99 10 lb. Bag or 39¢ Lesser Quantity
Fresh USDA Choice London Broil $2.99 lb.
Our Own Storemade Italian Sausage $2.29 lb. 3 lbs. or more
Western Grain Fed Pork Chops $2.99 lb.

DAIRY
Clover Farms Orange Juice $1.49 ½ Gallon
Imported Romano Cheese Chunk: $2.99 lb. Freshly Grated: $3.99 lb.
Jersey Fresh Large Eggs 79¢ doz.
Philadelphia Brand Cream Cheese 99¢ ea. 8 oz. Bar

SALE RUNS THURSDAY-SUNDAY 7/22-7/25
We Now Accept Visa - MasterCard & Discover Cards
(908) 755-3663 Phone orders gladly accepted
Located on Oak Tree Road
Next to Drug Fair across from Post Office in So. Plainfield

Drive On Over To the
19TH HOLE
at the Exchange
Show Your Green's Fee Receipt and enjoy
$1.00 Drafts ½ Price Appetizers
Valid anytime of the day throughout July and August
Friday "Chapter 11"
Saturday "The Fins"
THE EXCHANGE
526-7090
645 Rt. 202/206
Bridgewater
Buy Any One Dinner at reg. price and receive 2nd FREE

FERRARO'S OF SOMERVILLE

Authentic Italian Cuisine & Many Creative Specialties
Now Serving Your Favorite Wines & Cocktails

Mon.-Weds. After 5:00 P.M. **Pasta Fest $8.95**

Any Pasta Dish on Menu
Includes: Salad, garlic bread, Italian pastry, coffee or tea.

Every pasta dish is now homemade on the premises!

OFF PREMISES CATERING AVAILABLE
18 W. Main St., Somerville
(908) 707-0029 or (908) 707-0254

Proud to announce the opening

of the *King's Tavern*
(formerly the King George Inn)
Your host's are
Anthony & Paul
Featuring:
Chef Karl Ulmer CIA
(formerly of the
Grand Summit Hotel)

181 Mt. Bethel Road, Warren, N.J.
(908) 647-0410

The Willows

Dine With Us &
DANCE
DANCE
DANCE
To The Tunes of
The Areas Greatest
BANDS

- Enjoy Daily Luncheon & Dinner Specials
- Live Entertainment Thursday-Saturday
- Midday Specials 3 pm-6 pm Monday thru Friday
- Sunday is Ladies Night Featuring Oldies Music
- Happy Hour Monday thru Friday

1013 Washington Ave., Green Brook (908) 968-2739

Serving You For 26 Years
One of Central N.J.'s Oldest Italian Restaurants
Lunch Specials
Mon - Fri 11:30 - 3pm
• Chicken Antonio • Pollo Verde
• Argula Island (chicken, veal, shrimp)

Daily Dinner Specials
Steaks • Chops • Seafood

MOM'S RISTORANTE
Open 7 Days
1984 Rt. 27, Edison (908)287-2778
AMX • Diners • Visa • MasterCard

Cryan's Est. 1940

660 Middlesex Ave.
Metuchen, N.J.
549-2040

Lunch Served Monday thru Sunday
Thursday & Friday Luncheon Buffet
EARLY BIRD SPECIALS
Monday-Friday
4 pm-6 pm
$6.95
WEDNESDAYS - LOCAL BAND NITE
JUNE 30TH - "VISION"
Live entertainment Wednesday thru Sunday

SUMMER DINING

Headquarters Cafe

229 William Street
Piscataway, NJ
(908) 752-1240

Headquarters Cafe in Piscataway is a great place for good times & good food. Friday night is Comedy Night. If you're not interested you may want to sit at the large bar & watch one of the five TV sets, or stop in for a cocktail after work.

But what you can't do is eat lightly! They serve you so much food, and in such large quantities, that eating lightly means only picking at the food in front of you.

The Cafe's menu has a little bit of everything. They have six appetizers ($4-$4.95) including nachos, wings and Mexican chicken. In addition, there are four salads ($5.50-$5.85 for a Caesar salad with chicken), five side orders ($1.50-$2.50 for homestyle onion rings) and a different soup each day.

Sandwiches include ranch chicken ($4.95), sloppy Joes ($4.50) and chicken tenders ($5.25). They also offer five stuffed pocket choices ($4.75-$4.95), and seven different kinds of half-pound burgers ($4.75-$5.25).

Entrees on the menu include a T-bone or broiled fish ($6.75) and an item called chicken heaven ($5.95). They also offer pasta primavera and pesto ($5.50) each. The nightly specials are hand written (with prices) and include prime rib ($7.95), T-bone ($8.95) broiled haddock or salmon ($8.95), Maryland crab cakes ($7.95) and several seafood items.

Each entree is served with potatoes (mashed, homestyle fries, curly fries and baked), choice of vegetable, (peas or broccoli) and salad with several dressings to choose from. The most expensive item on the menu was $6.75, and, on the special menu, $8.95.

If you order appetizers, the macho nacho platter ($4.75) with refried beans and fried zucchini ($4). There is more than enough for four people.

The Cafe has just added a male Revue on Tuesday Nights 9 P.M. $5 Cover charge.

The Headquarters Cafe is not for everyone. I say that because the only separation between the bar and the dining area is a brass rail divider. The dining area, however, is nicely decorated with hanging plants, mirrored walls and green lamps hanging over each table. The tables are wood and the seats are captain chairs.

It is very informal, as it should be, with the bar so close. But if things like that don't bother you, it certainly wasn't a problem for us, then you might enjoy eating at the Headquarters Cafe. We did. Besides, you can't beat the prices and quantity of food served.

Catering Available

SAPPORO
SUSHI AND STEAK HOUSE

HOURS:
Mon.-Thur. 11:30-2:30 4:30-10:30
Fri.-Sat. 4:30-9:30
Sun. 4:30-9:30

- Showers
- Weddings
- Graduation Parties

Separate Room with Hibachi Tables for lunch & dinner.
375 GEORGE STREET • NEW BRUNSWICK **908-828-3888**
Bar Happy Hour Mon.-Fri. 4:30 PM-6:30 PM 1/2 OFF All Drinks
Lunch Buffet Mon-Thurs $6.95
OPEN 7 DAYS
Municipal Parking • Validator
10% Off Birthday Parties only w/reservations. Not to be combined with any other coupon or offer. Exp. 8/10/93
New Early Bird Specials **15% off total check** excluding take-out 4:30-6:30 Not to be combined with any other coupon or offer. Exp. 8/10/93
$5 Off Any Purchase of $25 or more (eat in only) Not to be combined with any other coupon or offer. Exp. 8/10/93

COACH N' PADDOCK
Wedding • Banquets • Parties For All Occasions
86 Rte. 173 West • Hampton, NJ 08827 • (908)735-7889
DIR: Rte 78 W. Exit 12 • 4 miles West of Clinton • FAX (908)735-2923

OPEN 7 DAYS
Continental Cuisine
Featuring: Chateaubriand, Rack of Lamb
Caesar Salad, Pastas, Sauerbratten and Schnitzels
Live Entertainment Friday Evening

Lunch Mon.-Sat. – 11:30am-4pm
Brunch Sun. – 12pm-3pm
Dinner Mon.-Sat. – 4pm-10pm Sun. – 12pm-9pm
Twilight Dining Mon.-Fri. – 4pm-6pm
Weddings Banquets Parties for All Occasions Accommodations 10-200

Summer Time Dining!

MARTELL'S
COCKTAIL BAR & RESTAURANT
From Outside Terrace Dining to Terrific Meals Inside
From the Grill, to the Sea, Cocktails to Espresso
OPEN TILL 2AM
Menlo Park Mall • 908-549-7922
Separate Entrance from Mall at Food Court Upper Deck Parking

Love A Harbor View?
Love A Great Time?
Love Seafood?
Outdoor Terrace Dining

THE ARMORY On The Waterfront

STARS & STRIPES
AN AMERICAN SEA GRILL
200 Front Street
Perth Amboy, N.J.
(908) 826-6000

Where Fun Just Happens

Full Course Dinner for only $9.95
plus tax & grat.
Appetizer, choice of entree includes salad, potato, coffee & dessert.
Our Early Bird Menu offers Poultry, Seafood, Prime Rib, Veal & Pasta Dishes Sunday 1-5, Mon.-Fri. 4:30-7:00.

The McAteers
1714 Easton Ave., Somerset (exit 6 off 287)
908-469-2522

RESTAURANT CATERING

Headquarters Cafe

COMEDY IMPROV & DINING

EVERY FRIDAY & SATURDAY COMEDY IMPROV
3 Comedians starting at 10:00 pm

FRIDAY & SATURDAY NIGHTS
Dinner and Show Starting at 8:00 PM $14.00
Show only at 10:00 PM $5.00 Cover
DJ Immediately Following 10:00 Show

MALE REVUE
Starting July 20th! 9 p.m. Show $5 Cover - 5 Dancers

229 William St. • Piscataway • 908-752-1240 • FAX 752-5354

FIRST PLACE

RESTAURANT & SPORTS CLUB

ALFRESCO DINING, BAR & ENTERTAINMENT ON OUR

WINNERS Outdoor Patio CIRCLE

Happy Hour 4-7, Mon-Fri
Summer Dining & Fun at it's Best!

Located in the beautiful Bridgewater Commons Mall, Bridgewater, N.J. Convenient Separate Entrance

Come join us for the fun!

218-9333

Café Emilia

Enjoy award-winning Northern Italian & Continental Cuisine.

Join us for Cappacino, Espresso and delicious desserts and after dinner cordials.

Tues. & Thurs. Buy 1 Dinner and receive second at ½ PRICE (Can't be combined w/any other offer)

Lunch Specials Daily starting at $4.95 Includes FREE soda

1 West High & Bridge St., Somerville 526-4466

Romanelli's

RISTORANTE

Fine Italian Cuisine That Exceeds The Traditional

Hours:
Tue. thru Fri. 11 a.m.-9:30 p.m.
Saturday 4:00 p.m.-10:30 p.m.
Sunday 2:00-9:30 p.m.

BROOKVIEW COMMONS, RT. 22 WEST • SCOTCH PLAINS • 908/322-9595

Catari's

The Finest Home Cooking At The Fairest Prices

Bridal Showers, Rehearsal Dinners, Weddings, Baby Showers
Communions, Birthdays, Going Aways, Office Parties
Meetings, Funeral Repast, Off Premise Catering

We at Catari's Restaurant are dedicated to making your party, dinner or luncheon a memorable one. Our chef's and servers work hard to make your meal & service the best anyone can offer. Our Family has 20 years experience in making people happy, with great prices, large portions, and old recipes handed down to us from generation to generation.

"So come on in and let us cook for you - You'll Love It!"

469-4552 and 356-9742

226 West Union Ave. • Bound Brook, NJ 08805

SUMMER DINING

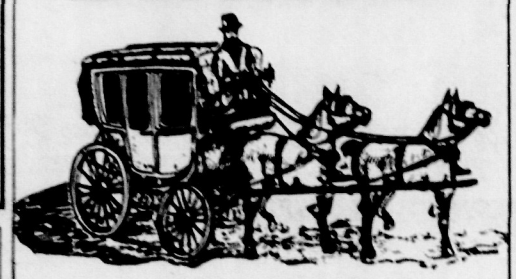

COACH N' PADDOCK

The Coach N' Paddock is no longer Hunterdon County's best kept secret. From the looks of the parking lot it is apparent that many people know of the fine quality food and service at this landmark restaurant.

This restaurant features German/ Continental cuisine served in the atmosphere of an old rustic country inn.

The facility is large and can seat 550 customers in eight dining rooms which are available for ala carte dining or private parties in rooms that can accommodate affairs of 10 people or large corporate functions or weddings of 200.

The ala carte menu has well rounded selections of appetizers, soups, salads, pastas, international dishes, fresh seafood entrees, and many veal, chicken and steak choices.

In keeping with its German/Continental theme, the Coach N' Paddock serves excellent German Sauerbraten with Burgunder Cabbage and homemade potato dumpling. Other delicious German specialities include Wiener Schnitzel, Jaeger Schnitzel, and Rahm Schnitzel all served with homemade spaetzle (a homemade German noodle made of flour and egg which is boiled then pan sauteed).

Try their Caesar salad, Chateaubriand, rack of lamb or Steak Diane. All prepared and served tableside (Friday and Saturday, time permitting).

They use only the finest ingredients. Plum De Veau Veal, Grain Fed Beef, fresh fish and vegetables. All dishes are prepared to order and all food is cooked from scratch.

There is a "Specials Board" in the lobby. Your server will explain their ingredients and preparation.

"Family Style' servings include in the menu price a small cottage cheese and herb appetizer, salad, potato (or starch), vegetable bread and butter.

Don't miss the extensive dessert menu which includes German specialities like Black Forest Cake, Schwarzwaldbecher (an ice cream dish with black bing cherries, cherry brandy and lots of fresh whipped cream, German Chocolate Cake, Chambord Tort, Samoca Ice Cream (Coffee Ice cream doused with Sambuca). Finish this off with Espresso, Cappacino or German Reudisheim coffee (coffee laced with brown sugar, Asbach Uralt brandy, topped with whipped cream and chocolate.

The wine list is well rounded, and reasonably priced-with a good selection of red and white wines from California, Italy, France and Germany. A good variety of bottled wines served by the glass are also available.

The Coach N' Paddock is located four miles west of Clinton at Exit 12 off Route 78 on Route 173 West. Open for lunch Monday to Saturday 11:30 to 4:00. Dinner Monday to Saturday 4:00 to 10:00 and Sunday for dinner from 12:00 N to 9:00. Sunday Brunch is very popular and available from 12:00 to 3:00 for $11.95.

All Major Credit Cards are accepted AMX, V, MC, CB, DC.

Colonial Farms

Sizzling Summer Specials

Mon.- Prime Rib Night
Tues.- Backyard BBQ Night
Wed. - Pasta, w/Pizazz Night
Thurs. - Hot! Hot! Hot! Tex Mex Night
Fri. - Seafood Extravaganza
Sat. - Lobster Lovers Night
Sun. - Summer Fest

1745 Amwell Rd., Middlebush/Somerset 908-873-3990

Steve Mottola Duo every Fri. Eve.

Pompeii Restaurant

SUMMER SHRIMP SPECIALS

10 Large Piece Shrimp w/Fries & Cole Slaw $5.99

20 Piece Large Shrimp w/Either 2 orders Fries or 1 lb. Cole Slaw $11.59

Also available - Homemade Italian Cuisine, Sandwiches, Burgers & More

502 W. Union Ave., Rt. 28 • Bound Brook, N.J.

908-469-9766

BOBBY & MARY'S

Weekend Dinner Specials

- Steak & Scallops $14.95
- Zuppa DiMussels Over Linguini $7.95

Specials Include: Soup, Salad, Entree, Coffee/Tea & Dessert

Country Western Night - Tuesdays - 7pm-11pm

318 William St., Piscataway — 752-4474

kap's SIDELINE PUB

665 Bound Brook Rd. (Rt. 28) Middlesex, NJ
(908) 968-1350
Mon- Sat 11am-2am • Sun 1pm-1am

Lunch • Dinner • Cocktails

STEAKS
$7.95 12 oz. $12.95 24 oz.

• Sandwiches
• Finger Foods
• Burgers • Hot Dogs

Daily Homemade Specials

Thursdy Nite - Ladies Nite
House Drinks - 1/2 Price

LIVE ENTERTAINMENT - FRIDAY & SATURDAY

FOR AN UNFORGETTABLE DINING EXPERIENCE...

From Appetizers to Desserts, Carpaccio Offers Outstanding Service, Beautiful Surroundings & a Menu Second to None.
• Pasta • Chicken • Veal • Seafood
• Steaks • Veal & Lamb Chops

PARTIES AVAILABLE - ENTERTAINMENT FRI. & SAT. NITES

OPEN 7 DAYS • LUNCH 11:30 - 3:30 - Dinner 4:00 - 11:00

CARPACCIO Ristorante

651 Bound Brook Rd. Middlesex, NJ
(908) 968-3242